

**SINK COMBS DETHLEFS**

A Professional Corporation 475 South Street, Suite 100, Denver, Colorado 80203  
303.398.0300  
303.398.0222

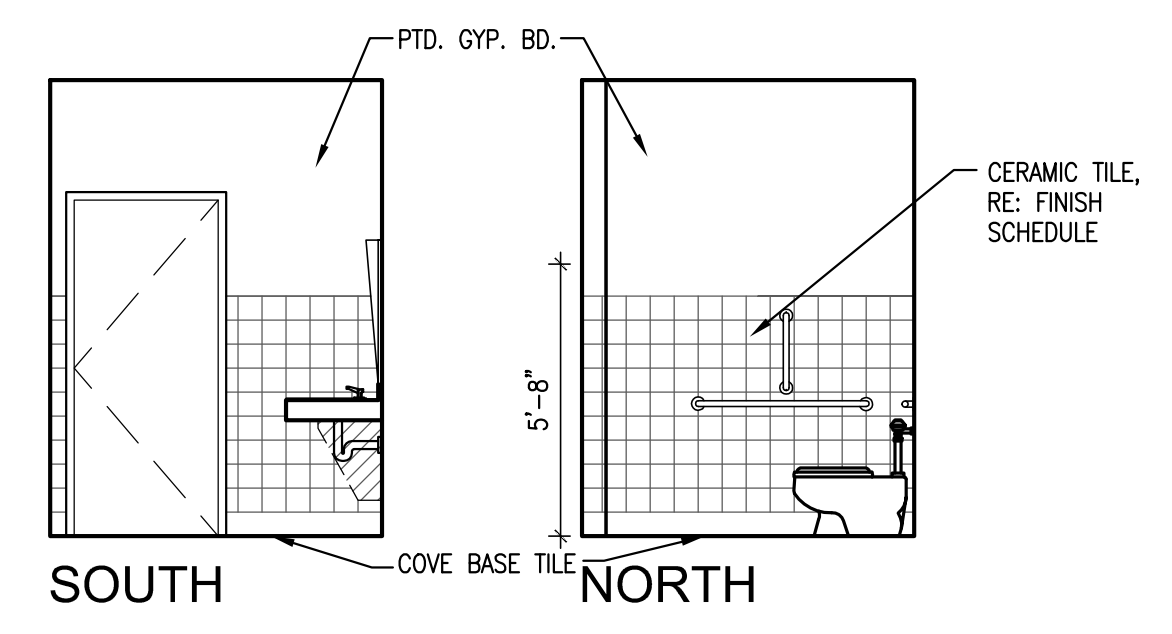

**7 CHILDREN'S RESTROOM 162**  
SCALE: 1/4" = 1'-0"

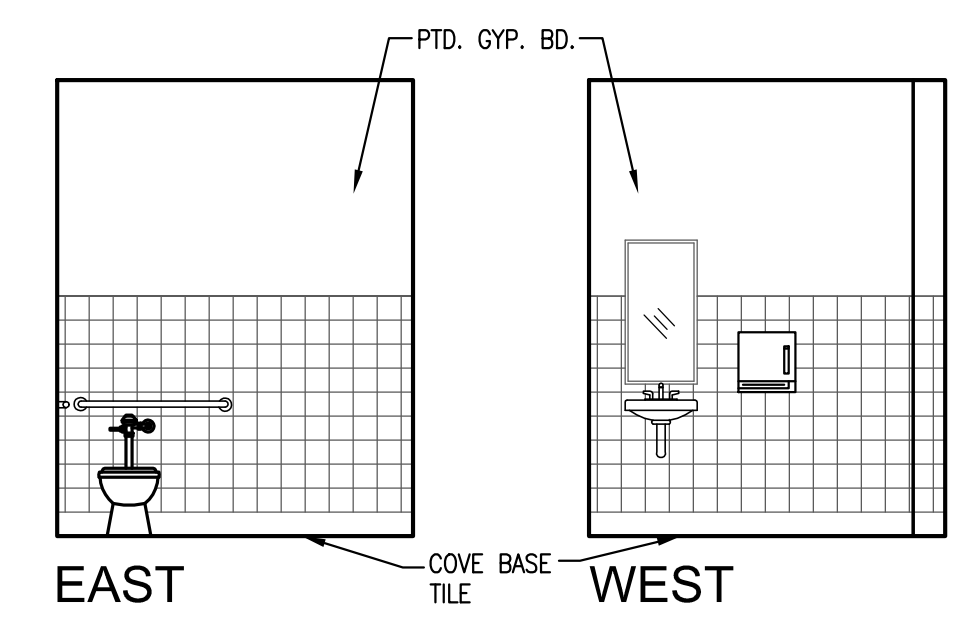
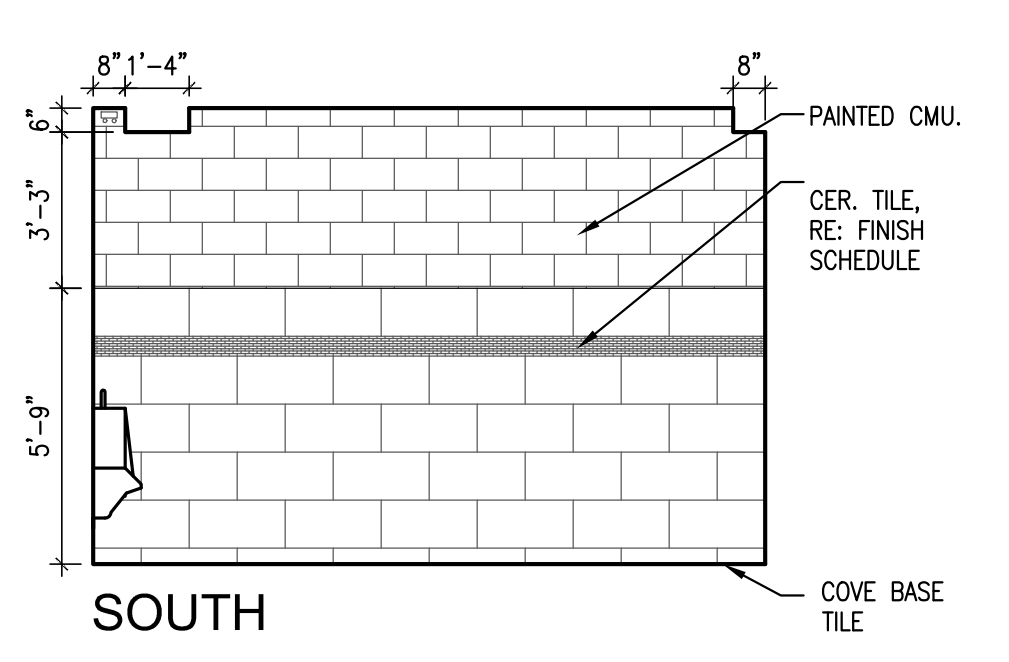
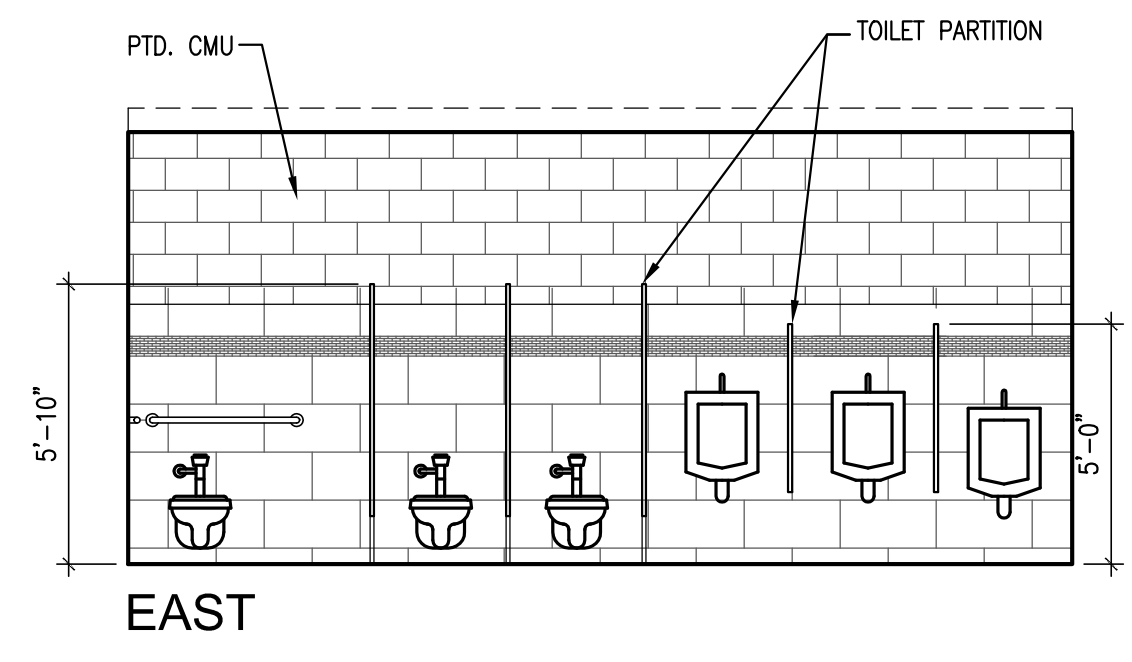

**6 MEN'S LOCKER RESTROOM - 149**  
SCALE: 1/4" = 1'-0"

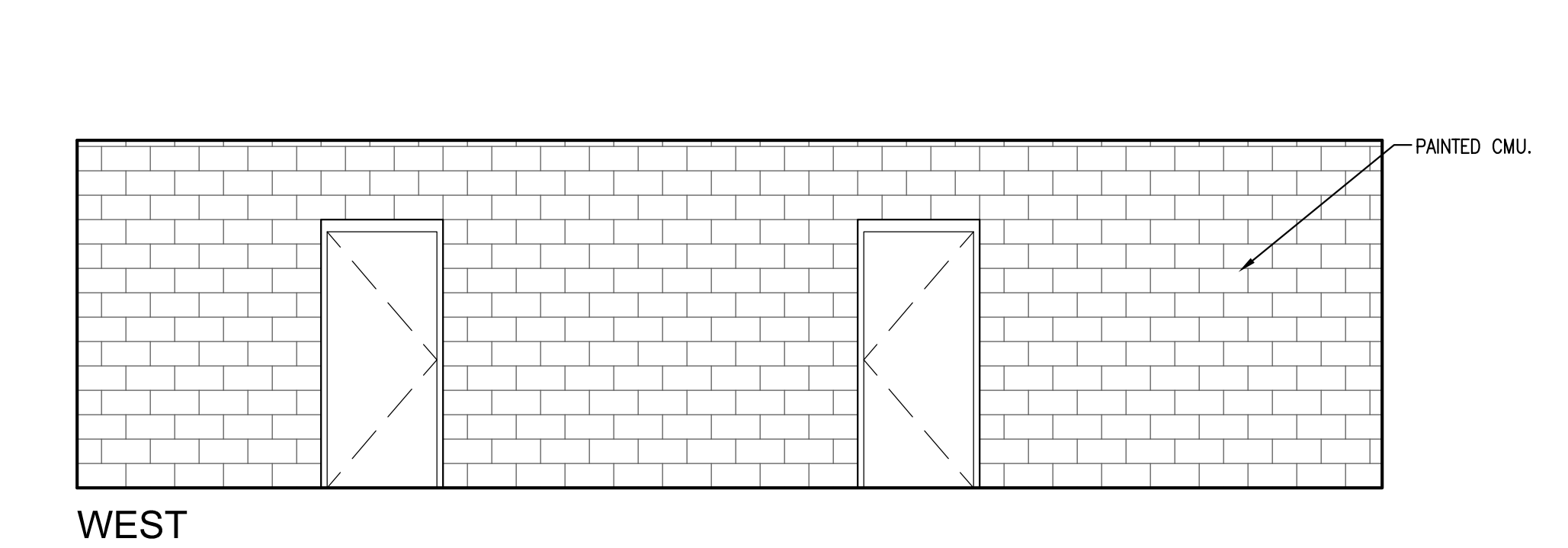
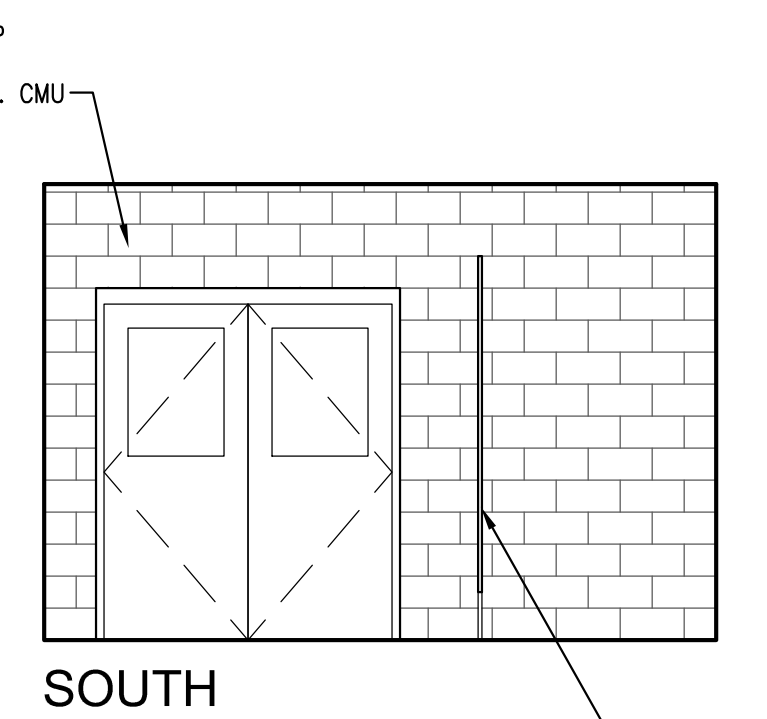
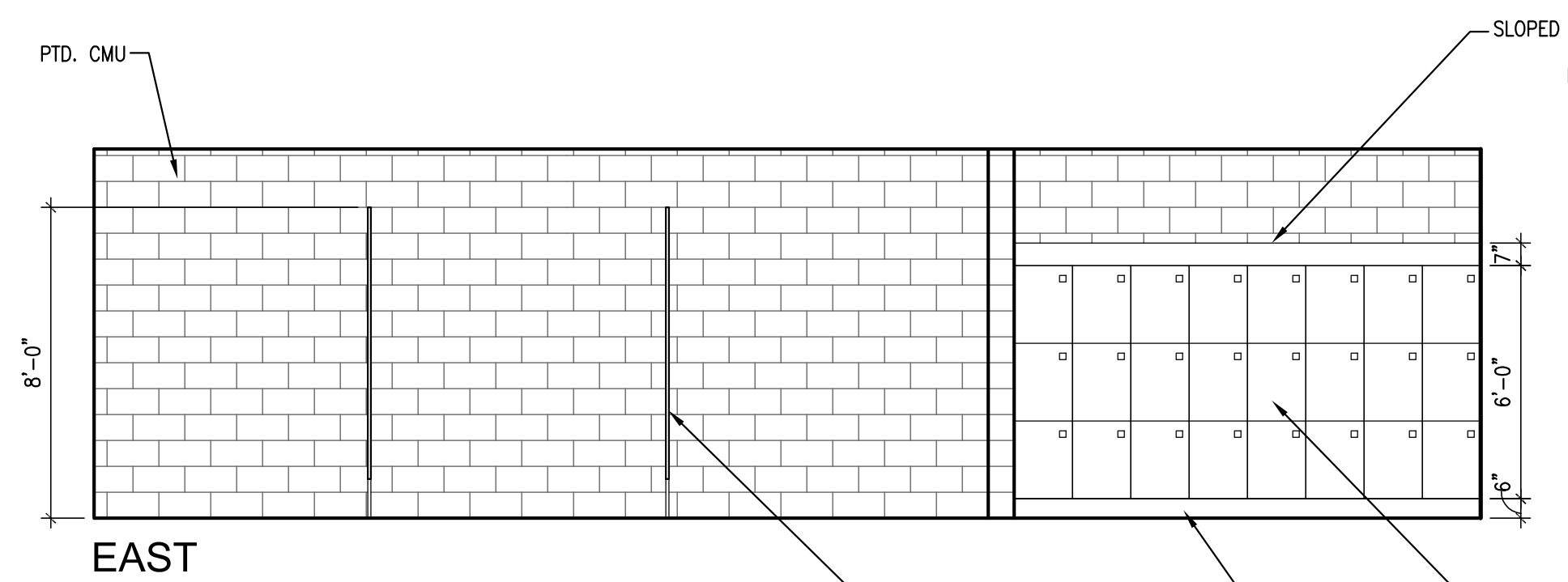
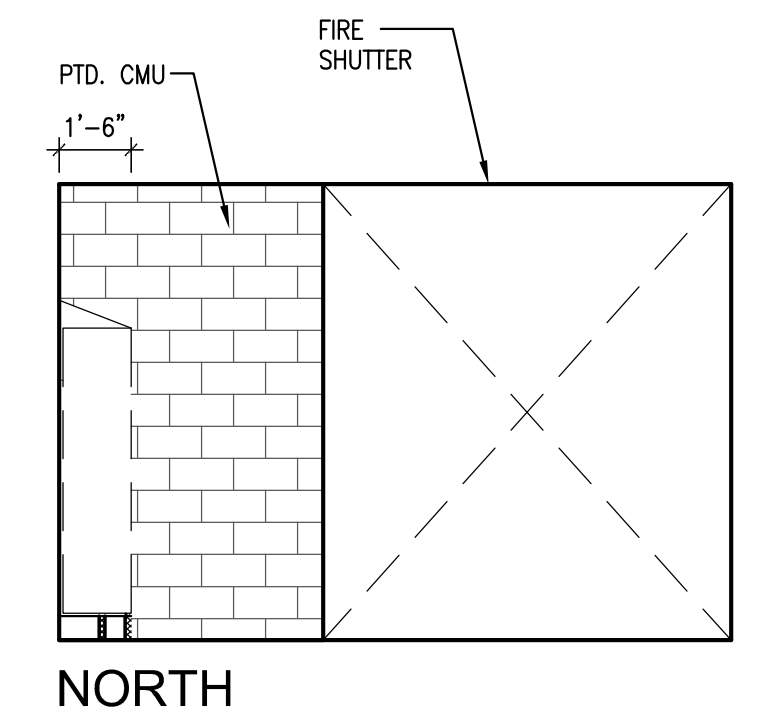

**5 FAMILY CHANGE AREA - 148**  
SCALE: 1/4" = 1'-0"

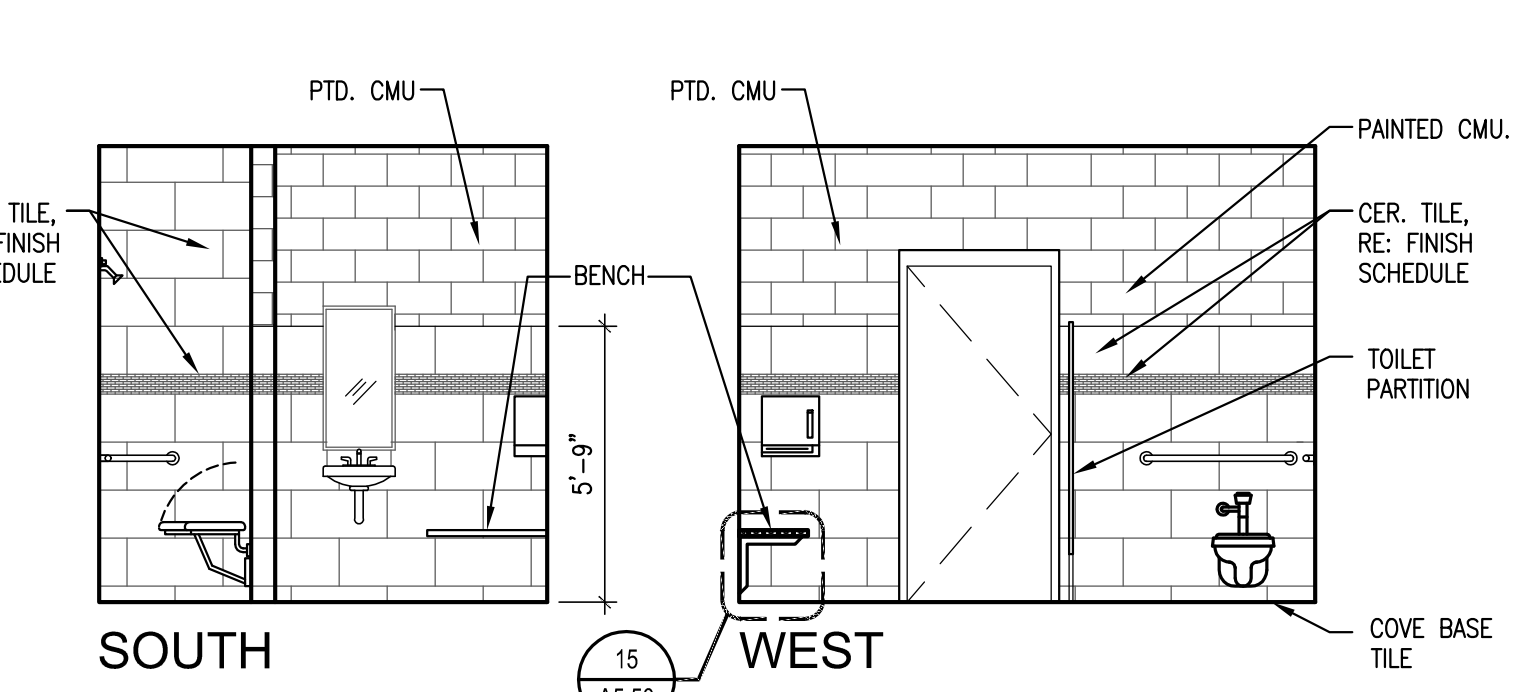
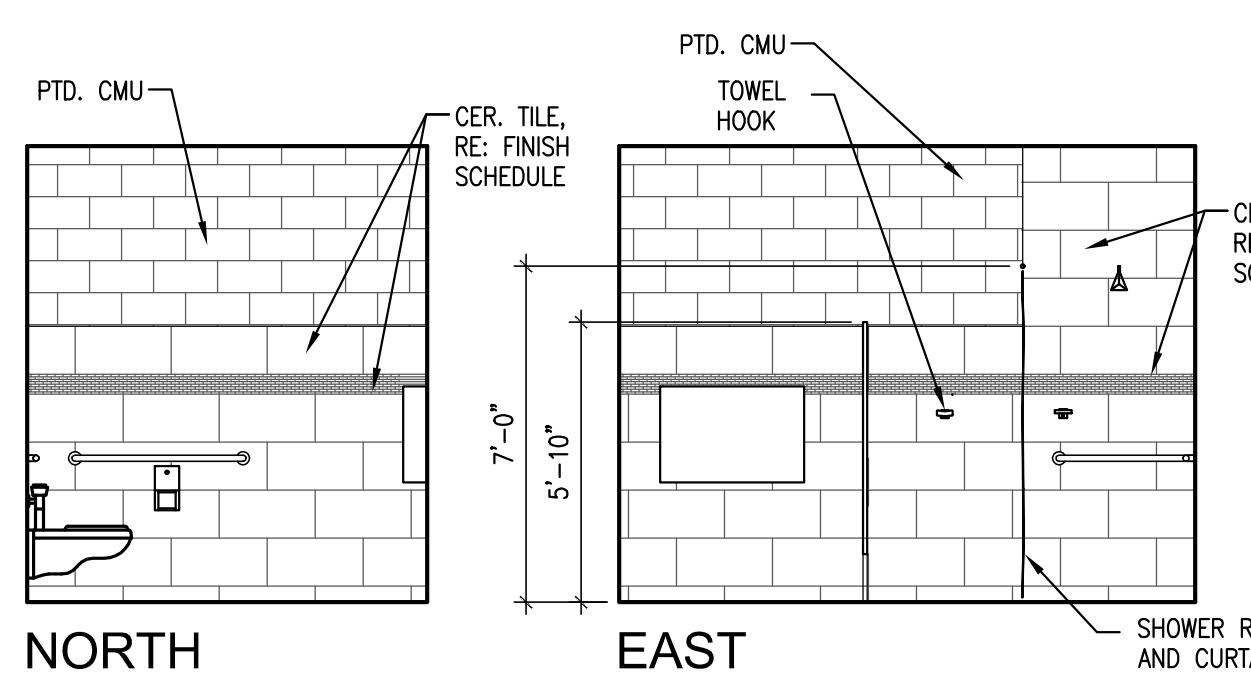

**4 FAMILY RESTROOM 146**  
SCALE: 1/4" = 1'-0"

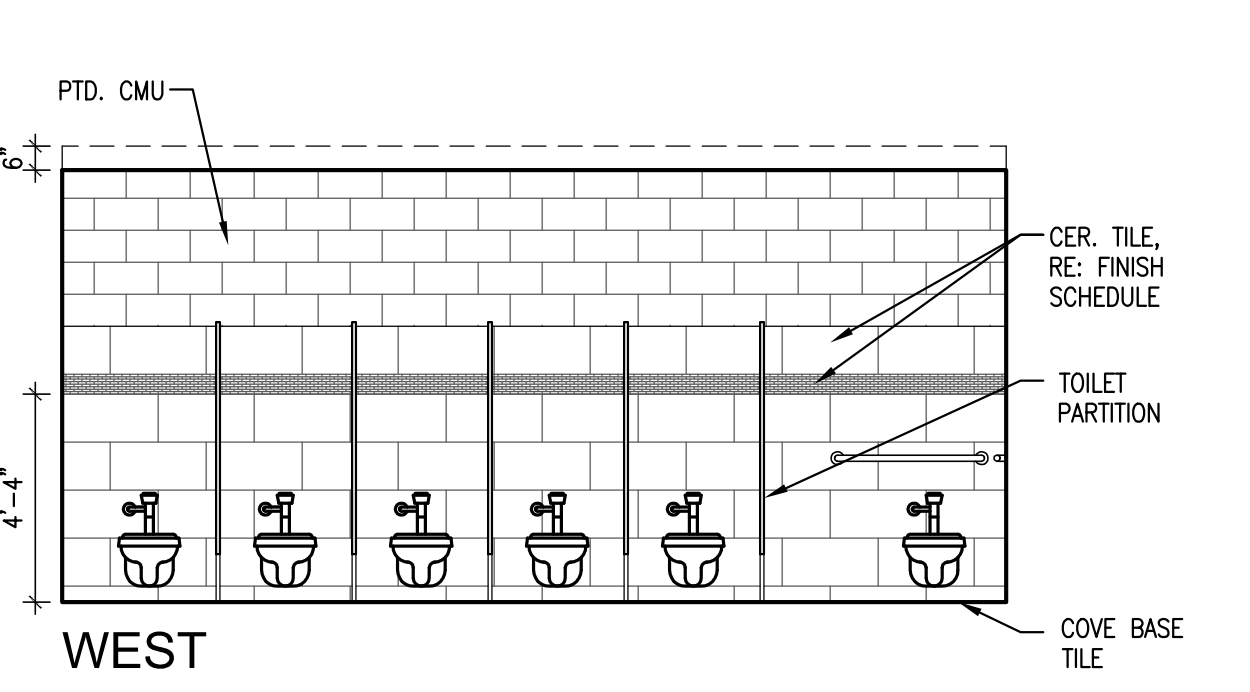
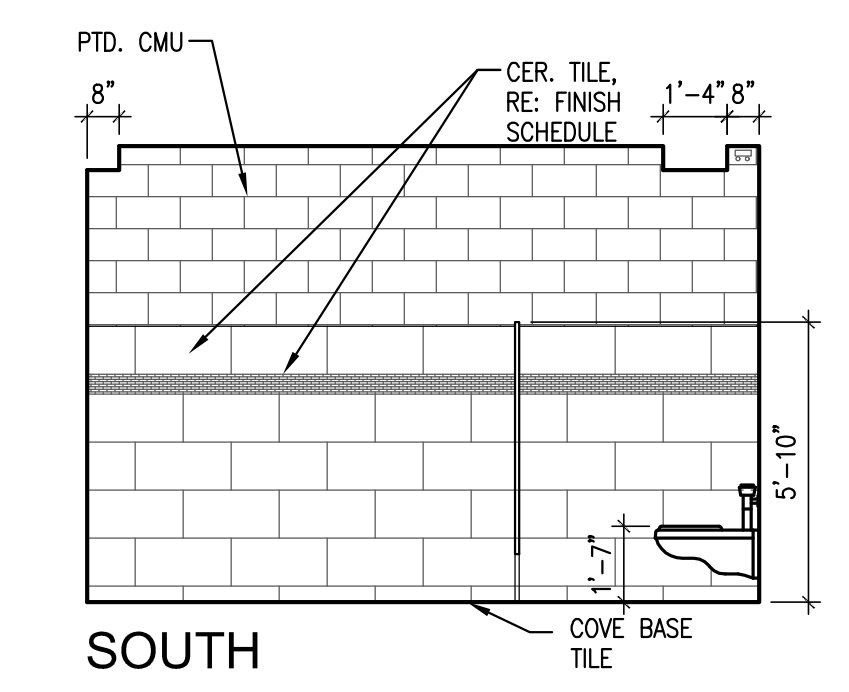
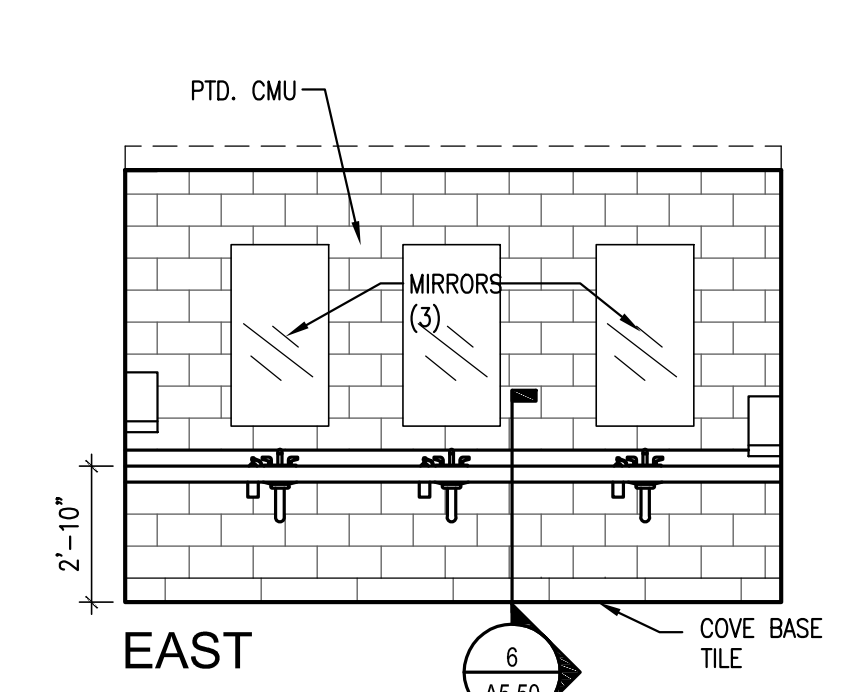
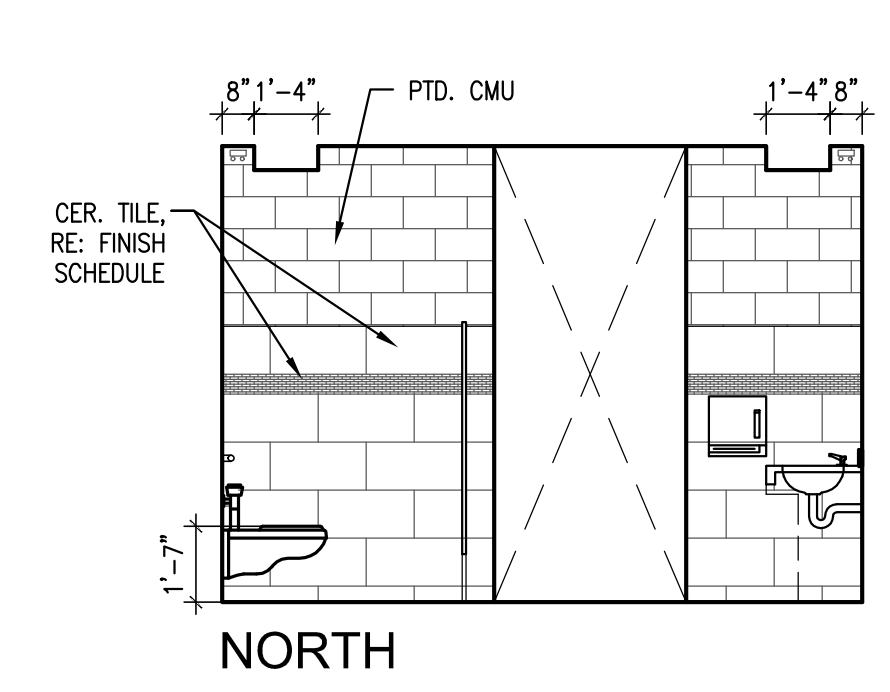

**3 WOMEN'S LOCKER RESTROOM - 144**  
SCALE: 1/4" = 1'-0"

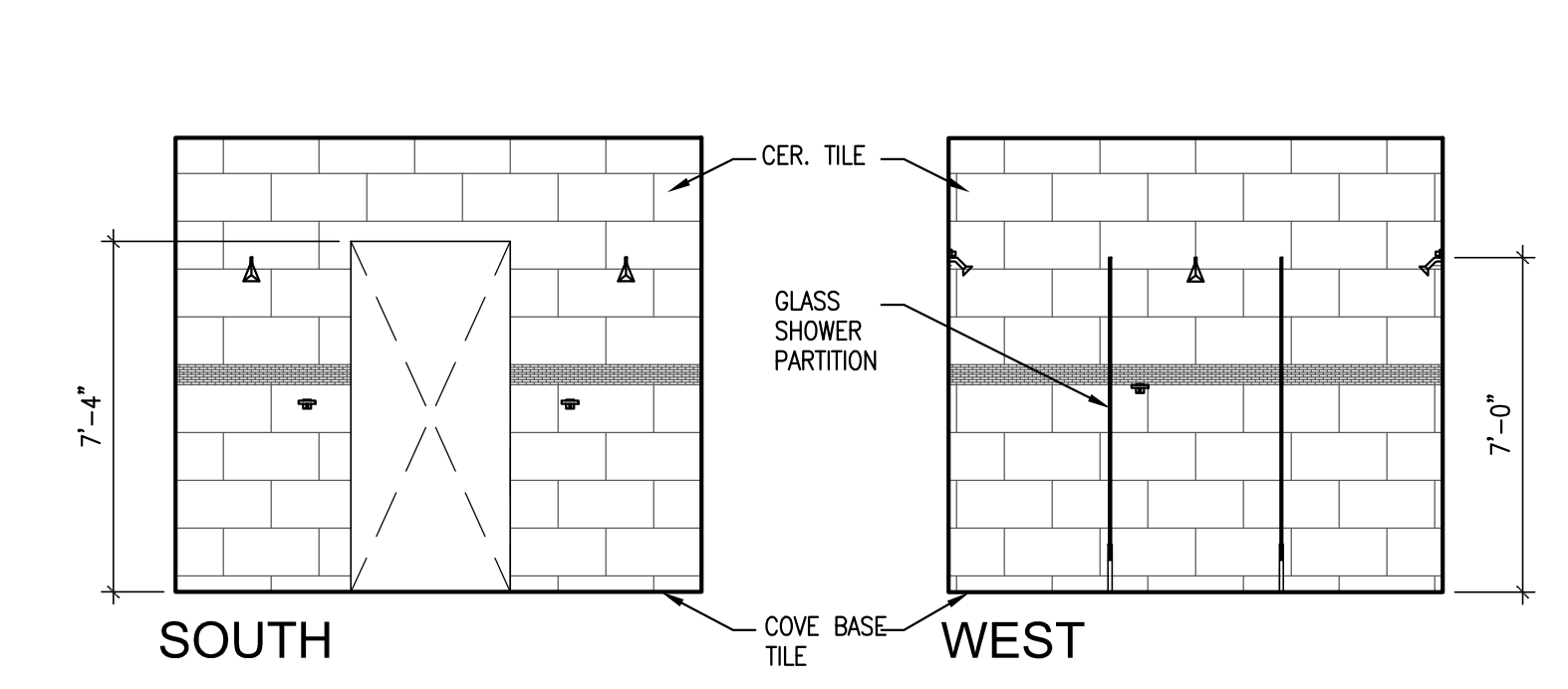
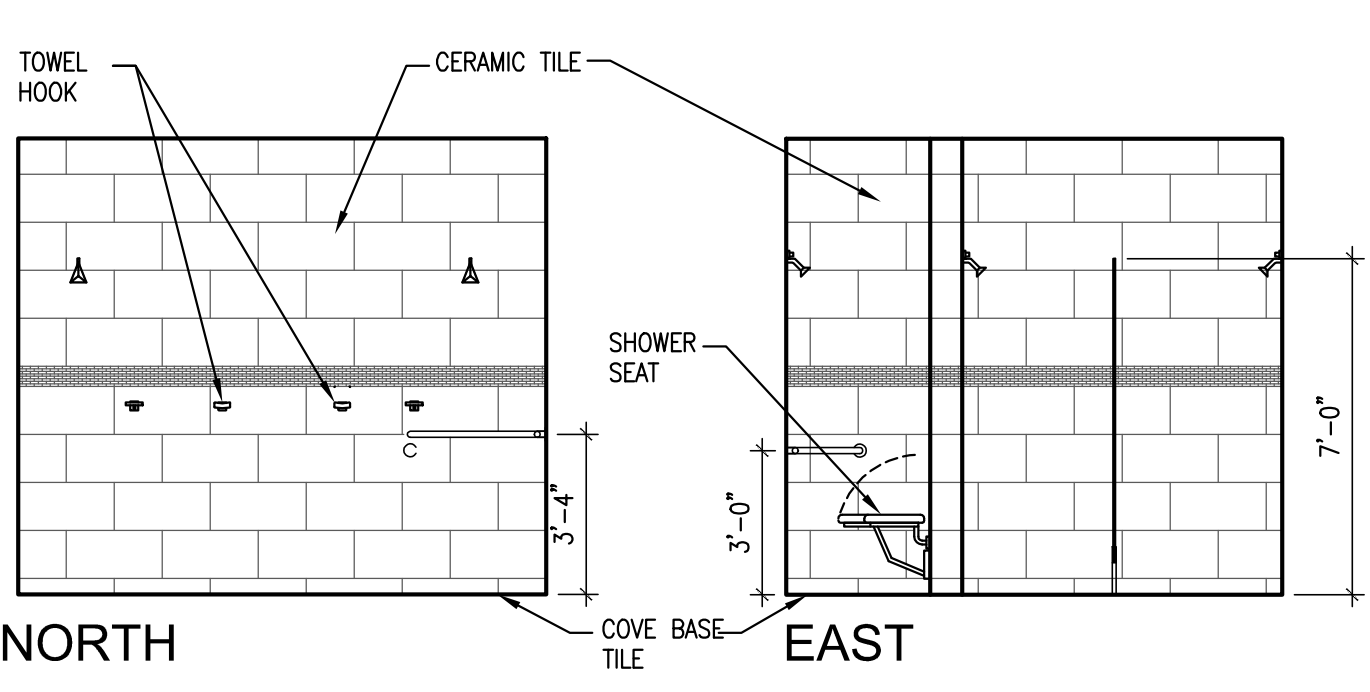

**2 WOMEN'S SHOWER 139**  
SCALE: 1/4" = 1'-0"

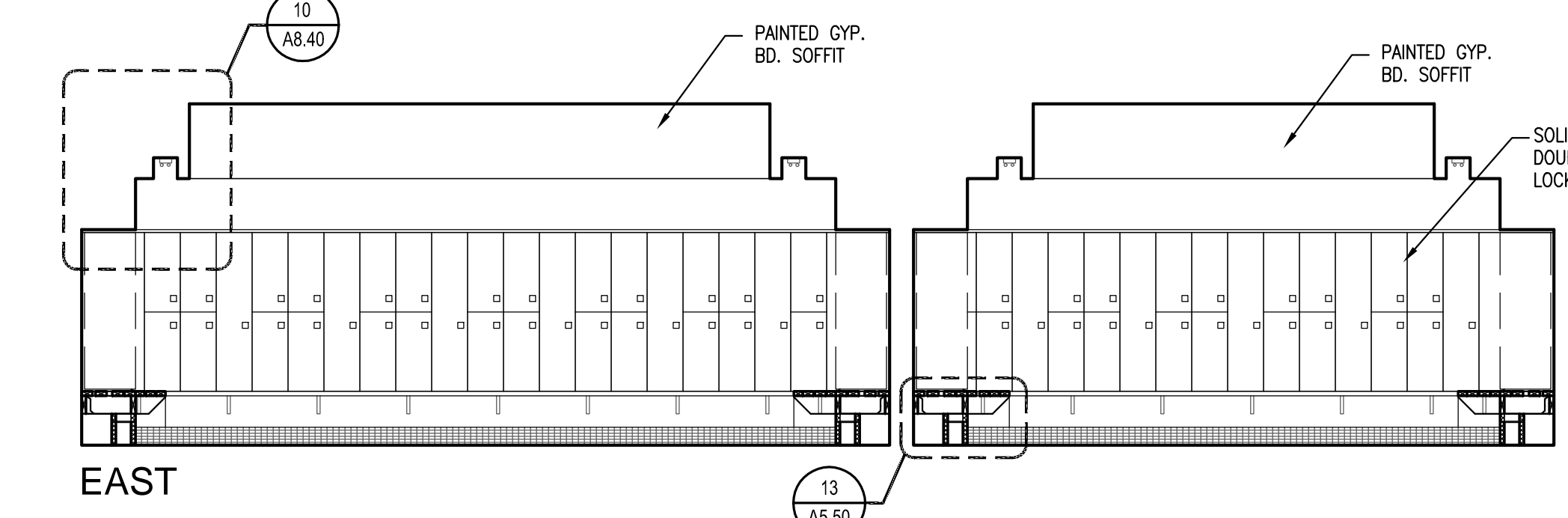
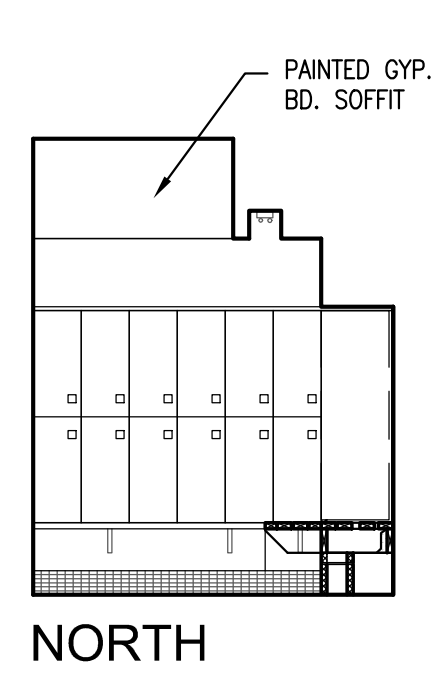

**1 WOMEN'S LOCKER 144**  
SCALE: 1/4" = 1'-0"

KEY PLAN

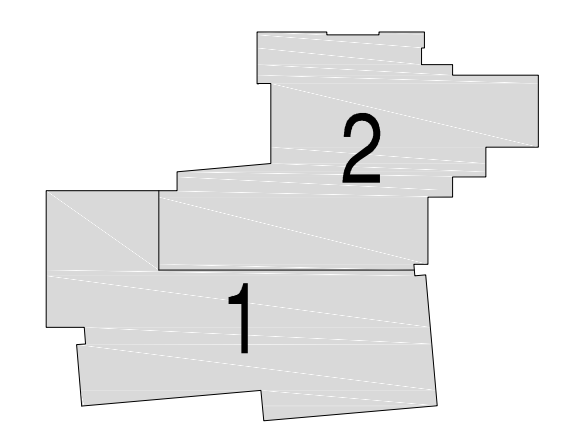

Issues/Revisions:	Date:
SCHEMATIC DESIGN	04-13-09
DESIGN DEVELOPMENT	07-10-09
90% CD'S	09-07-09
CONSTRUCTION DOCUMENTS	09-22-09
FINAL CD'S	11-04-09

FRUITA COMMUNITY CENTER & MESA COUNTY LIBRARIES/ FRUITA BRANCH

FRUITA COLORADO

SCD Project No.: 0901

INTERIOR ELEVATIONS

Drawn by:  
Checked by:

**A5.10**

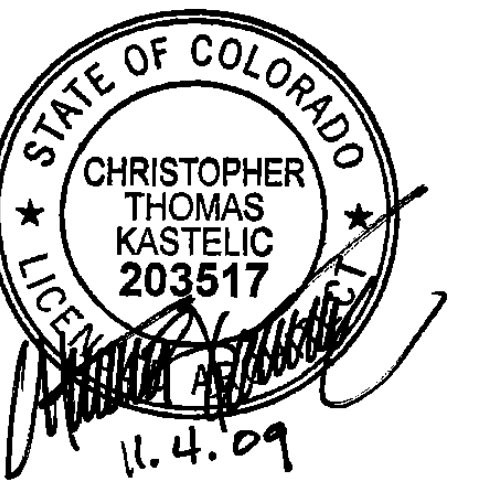

**SINK COMBS DETHLEFS**

A Professional Corporation 475 Lincoln Street, Suite 100, Denver, Colorado 80203  
 303.338.0330  
 303.338.0222

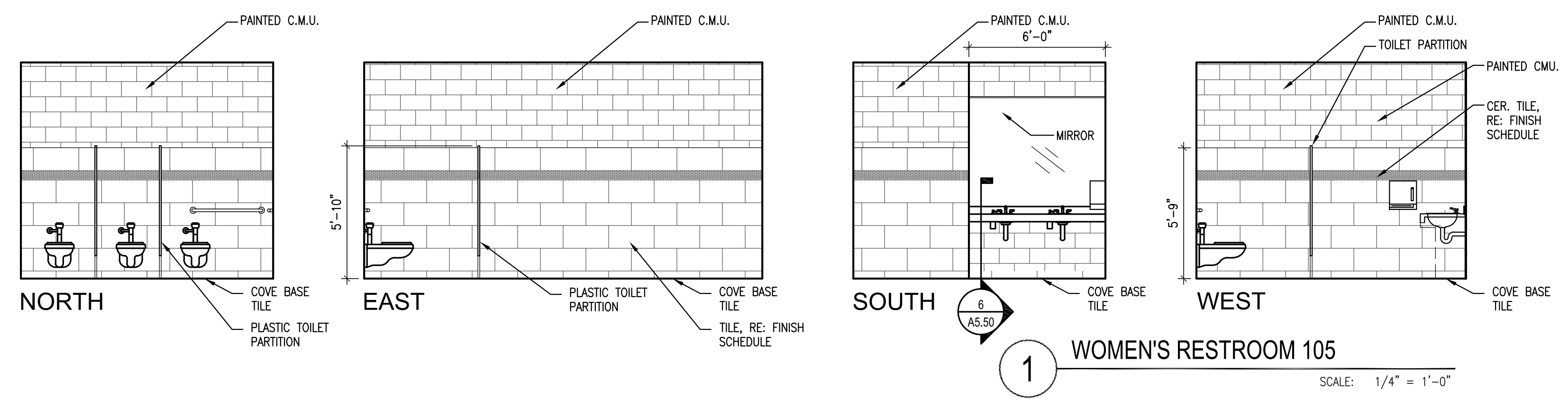
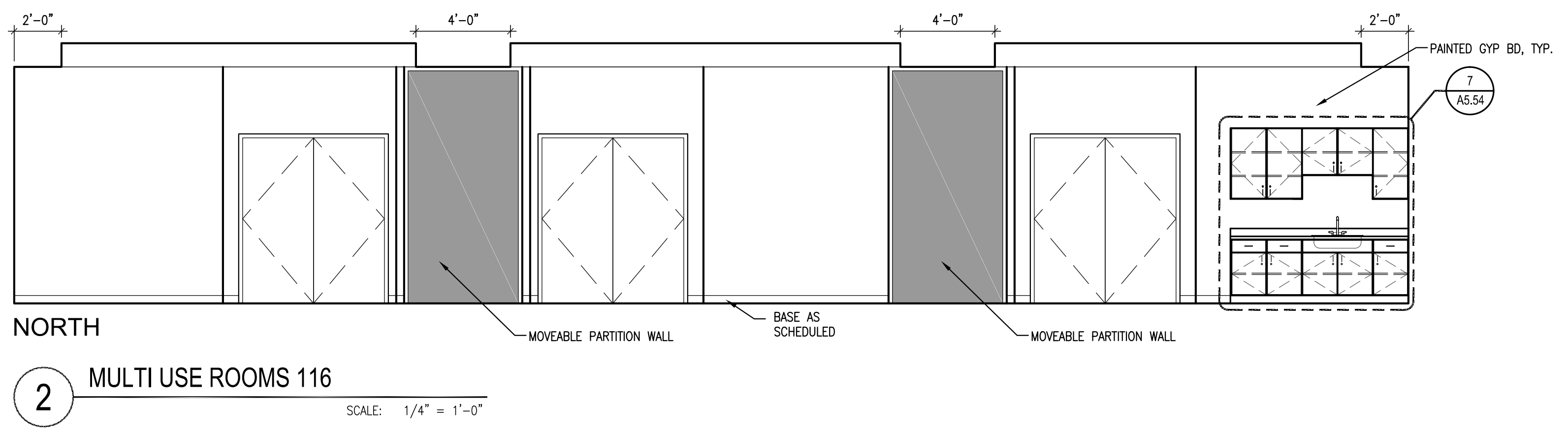
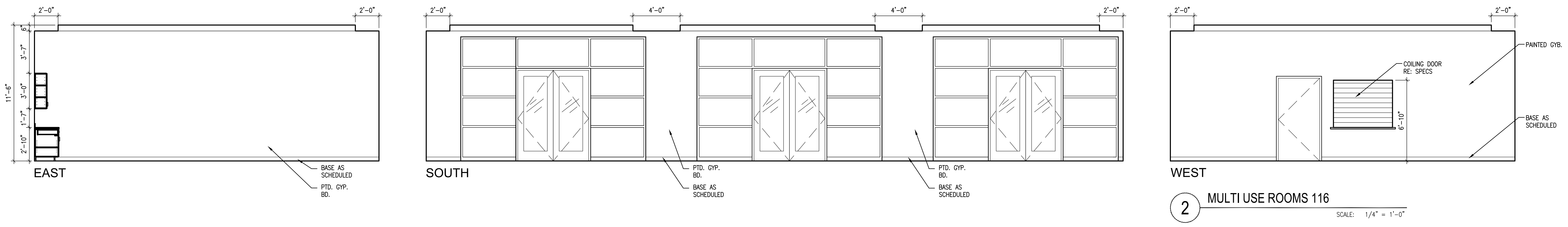
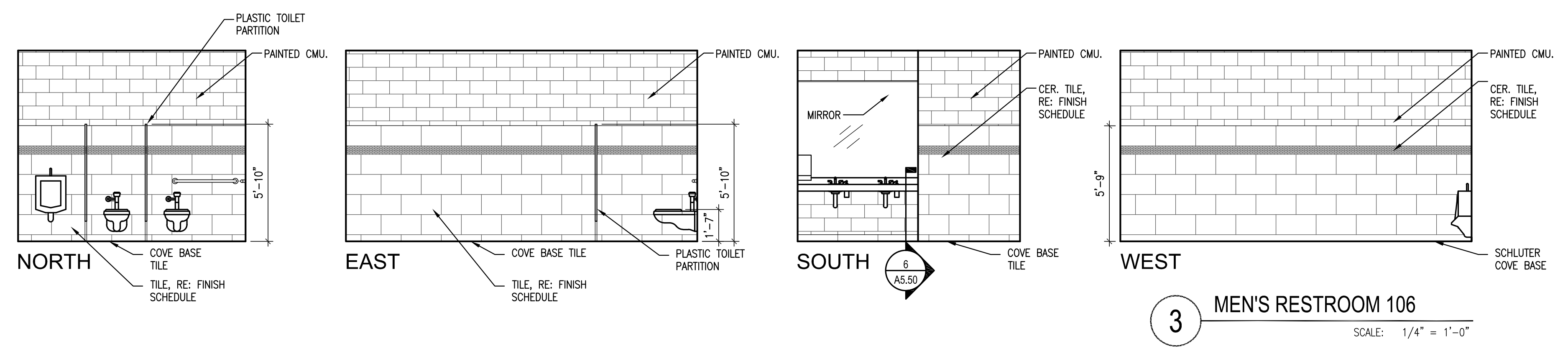

KEY PLAN

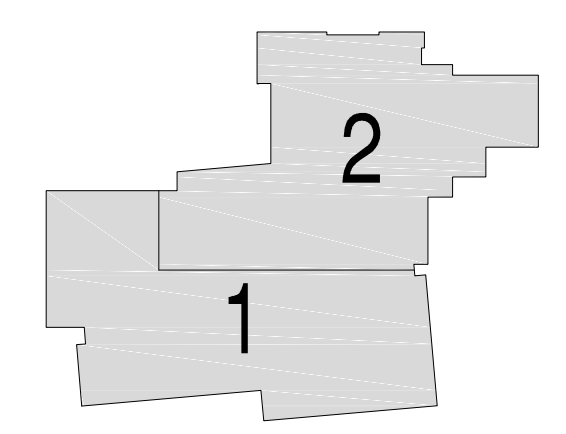

Issues/Revisions:	Date:
SCHEMATIC DESIGN	04-13-09
DESIGN DEVELOPMENT	07-10-09
90% CD'S	09-07-09
CONSTRUCTION DOCUMENTS	09-22-09
FINAL CD'S	11-04-09

FRUITA COMMUNITY CENTER & MESA COUNTY LIBRARIES/ FRUITA BRANCH

FRUITA COLORADO

SCD Project No.: 0901

INTERIOR ELEVATIONS

Drawn by:  
 Checked by:

**A5.11**



All information appearing herein shall not be duplicated, discharged or otherwise used without the written consent of Sink Combs Dethlefs.



**SINK COMBS DETHLEFS**

A Professional Corporation 475 Lincoln Street, Suite 100, Denver, Colorado 80203  
303.398.0330  
303.398.0222

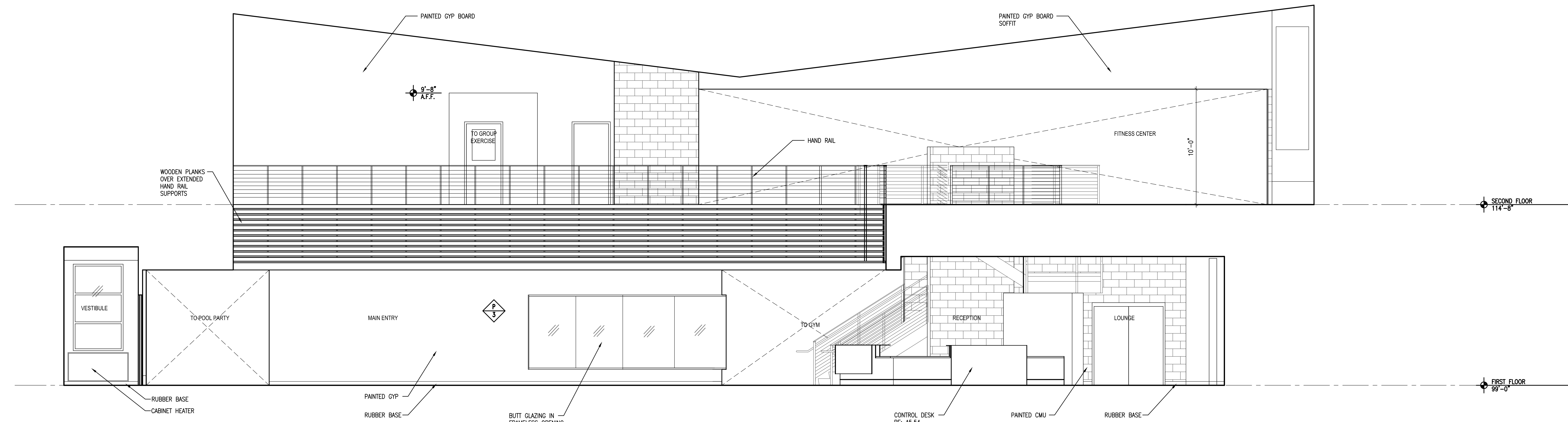

**2 MAIN ENTRY 101**  
SCALE: 1/4" = 1'-0"

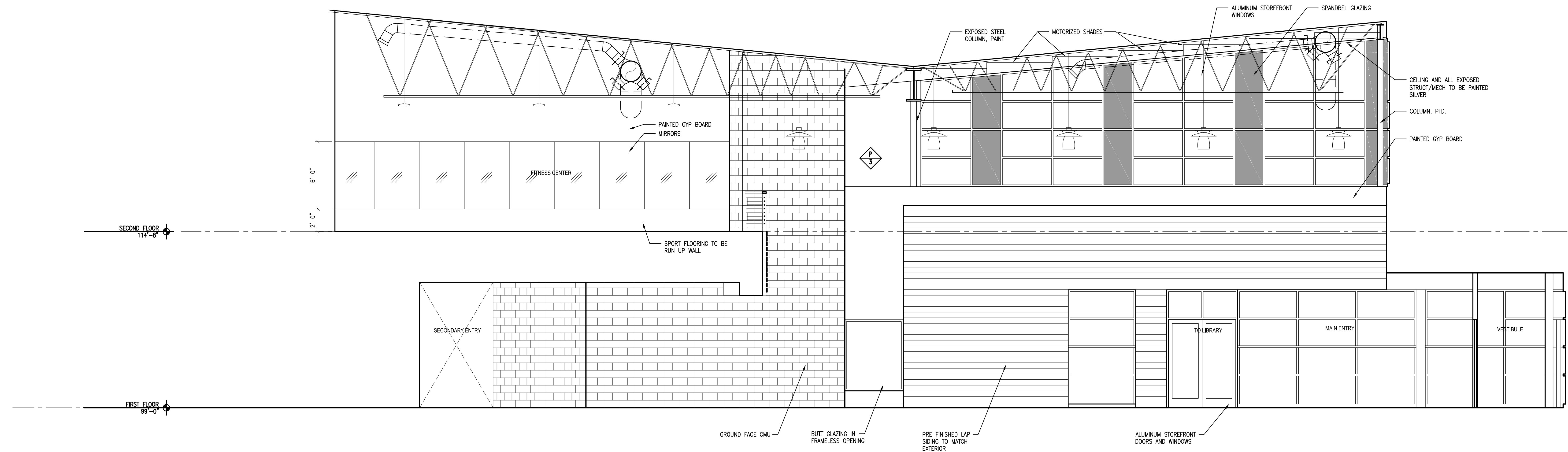

**1 MAIN ENTRY 101**  
SCALE: 1/4" = 1'-0"

KEY PLAN

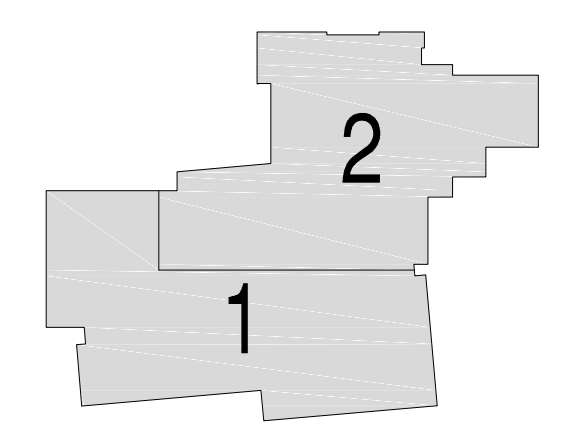

Issues/Revisions:	Date:
SCHEMATIC DESIGN	04-13-09
DESIGN DEVELOPMENT	07-10-09
90% CD'S	09-07-09
CONSTRUCTION DOCUMENTS	09-22-09
FINAL CD'S	11-04-09

FRUITA COMMUNITY CENTER & MESA COUNTY LIBRARIES/ FRUITA BRANCH

FRUITA COLORADO

SCD Project No.: 0901

INTERIOR ELEVATIONS

Drawn by:  
Checked by:

**A5.12**

All information appearing herein shall not be duplicated, discharged or otherwise used without the written consent of Sink Combs Dethlefs.



**SINK COMBS DETHLEFS**

A Professional Corporation 475 Lincoln Street, Suite 100, Denver, Colorado 80203  
303.338.0330  
FAX 303.328.0222



- GENERAL ELEVATION - SECTION NOTES:**
1. REFER TO LANDSCAPE/CIVIL DRAWINGS FOR GRADING ELEVATIONS.
  2. REFER TO STRUCTURAL FOR ALL STRUCTURAL STEEL ELEVATIONS.
  3. NOT USED.
  4. REFER TO PLANS FOR PARTITION TYPES AND EXTERIOR WALL TYPES.
  5. EXTERIOR MASONRY WALL TO HAVE A MOISTURE BARRIER ON THE OUTSIDE OF RIGID INSULATION, TYP. RE: SPECS.
  6. EXTERIOR STUD WALLS TO HAVE A VAPOR BARRIER ON THE INSIDE OF STUD, TYP. RE: SPECS.
  7. ALL EXPOSED WOOD TO BE STAINED AND SEALED.
  8. ALL EXTERIOR PARAPET WALLS TO HAVE PRE-FINISHED PARAPET METAL CAP.
  9. PAINT ALL EXPOSED STEEL - DECK, JOISTS, BEAMS, ANGLES, LINTELS, ETC.
  10. ALL CONTINUOUS RIGID INSULATION JOINTS TO BE TAPED TO CREATE A MOISTURE BARRIER.
  11. ROOFING VAPOR BARRIER TO BE ATTACHED/SEALED INTO WALL SYSTEM.
  12. RUN ROOFING MEMBRANE OVER PARAPET AT ALL LOCATIONS EXCEPT AT MECHANICAL WELL.
  13. TAPE ALL JOINTS OF RIGID INSULATION TO CREATE A MOISTURE BARRIER.
  14. ALL EXT. STUD WALL ASSEMBLIES TO HAVE A VAPOR BARRIER ON THE INSIDE FACE OF STUD (WARM SIDE OF INSULATION).

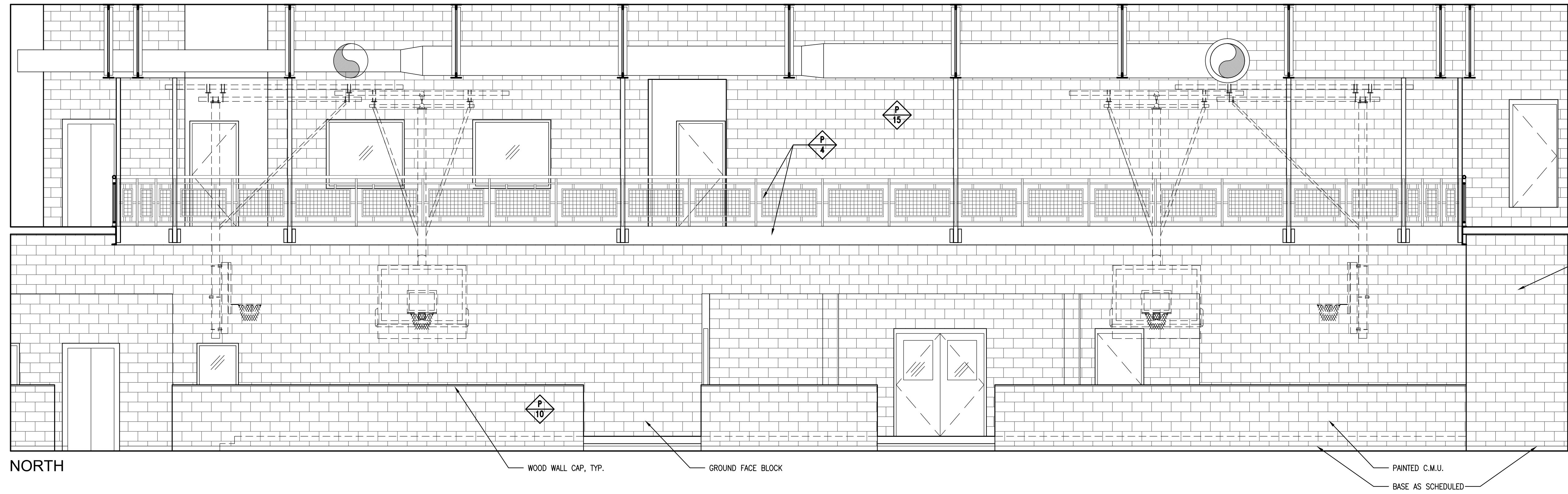

NORTH

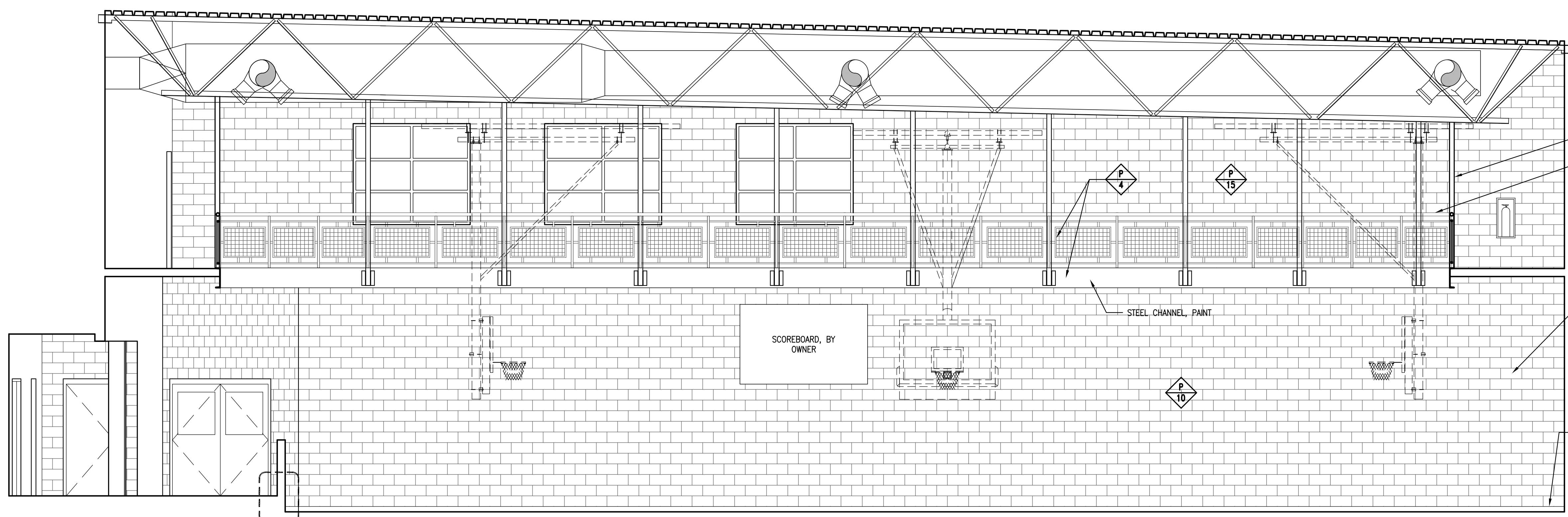

EAST

**2 GYMNASIUM 140**  
SCALE: 1/4" = 1'-0"

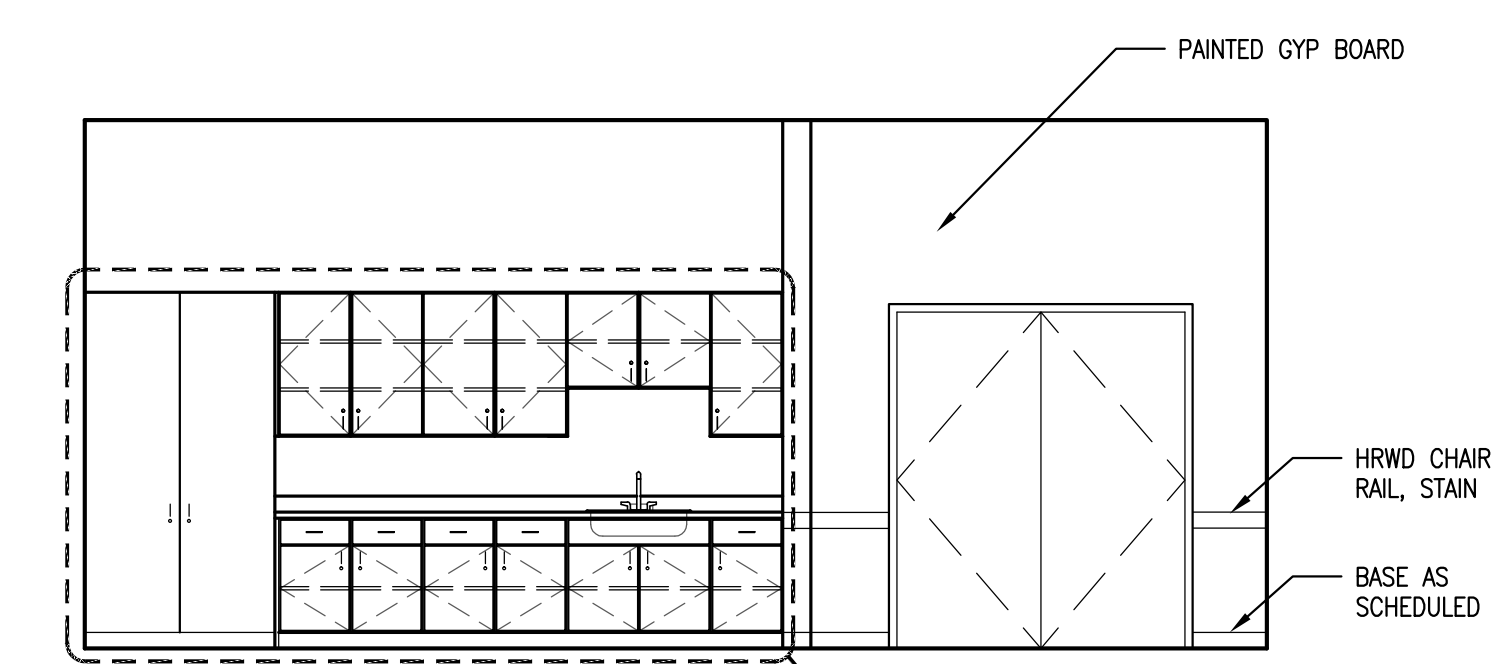

NORTH

**1 SENIOR CENTER**  
SCALE: 1/4" = 1'-0"

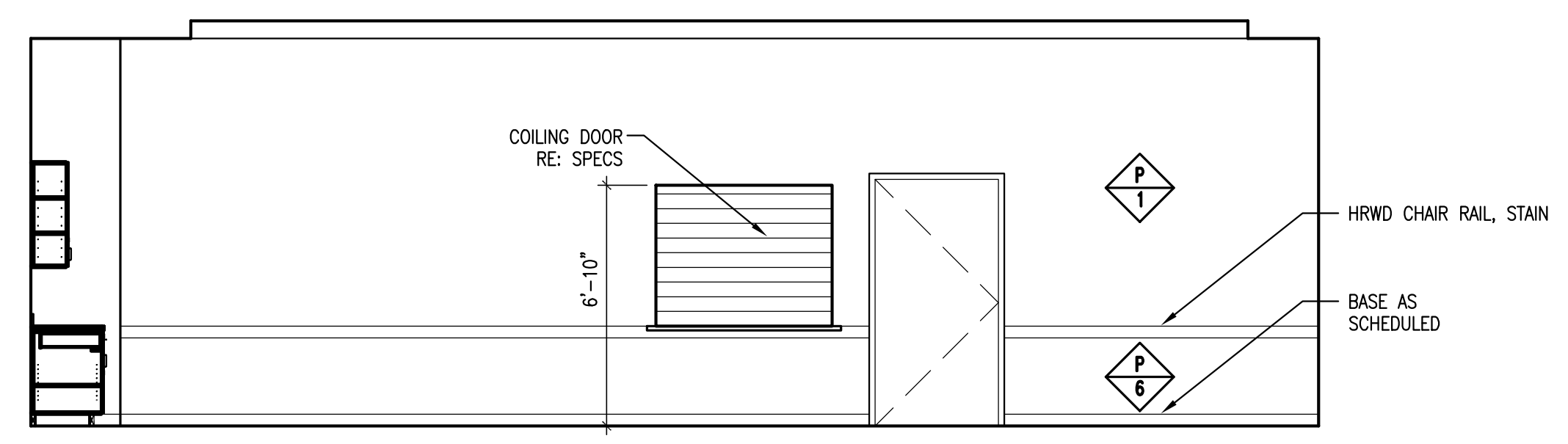

EAST

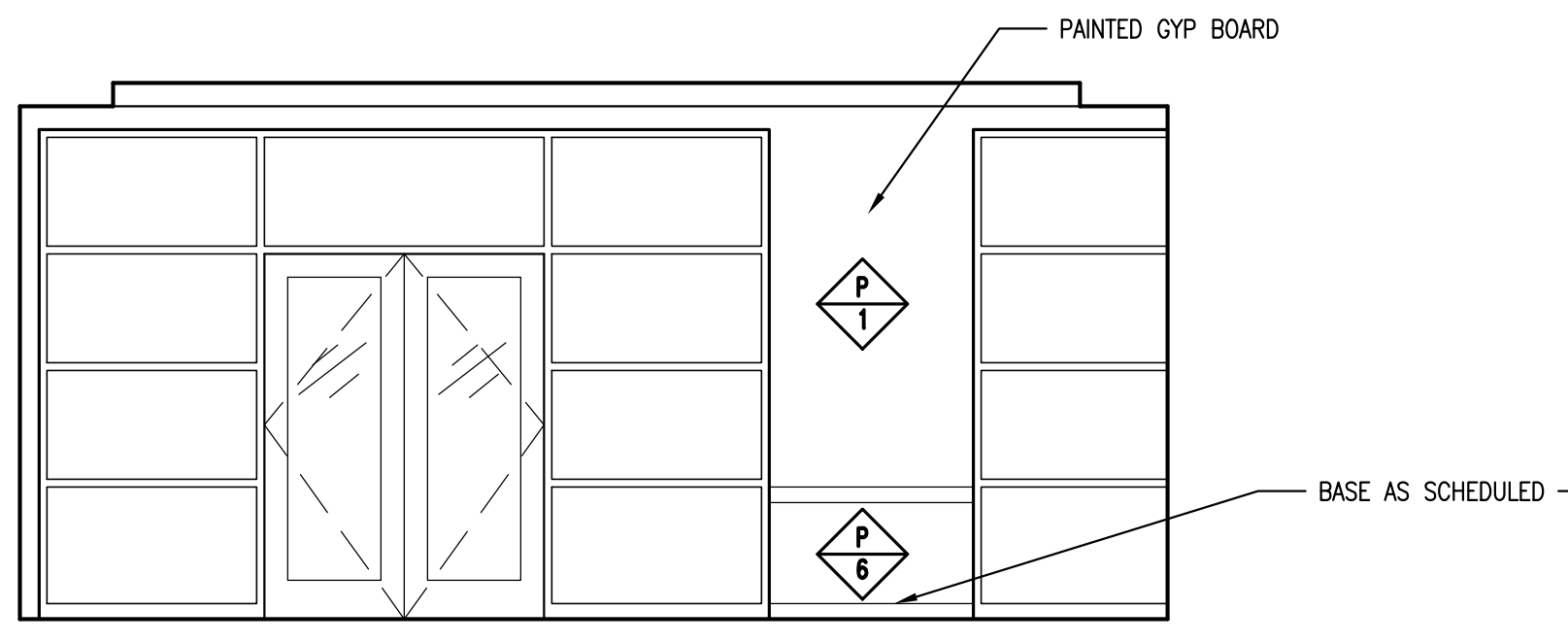

SOUTH

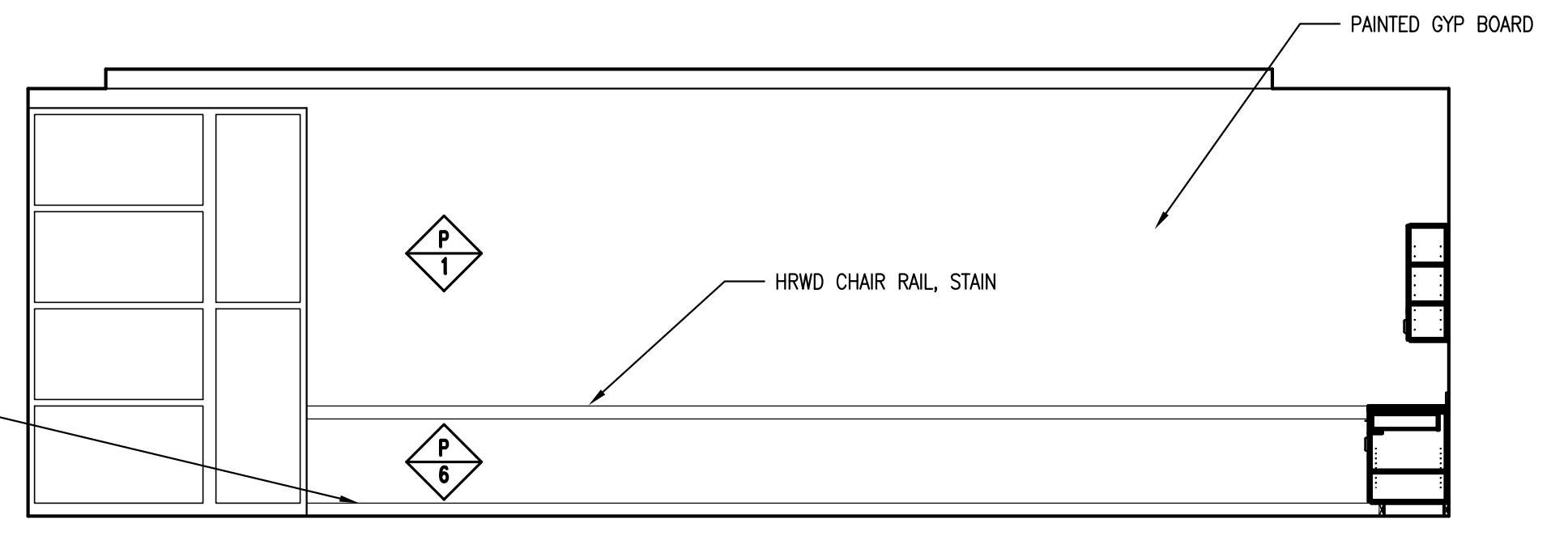

WEST

**1 SENIOR CENTER**  
SCALE: 1/4" = 1'-0"

KEY PLAN

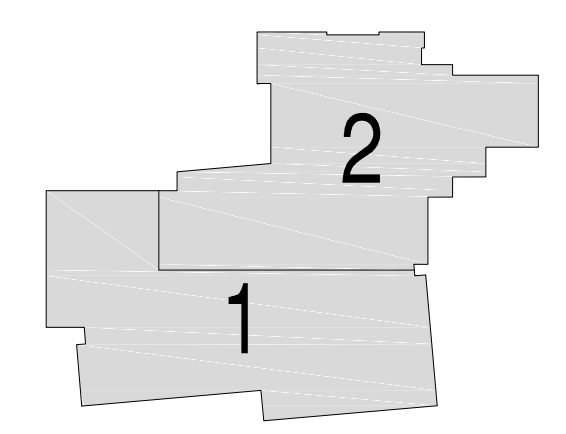

Issues/Revisions:	Date:
SCHEMATIC DESIGN	04-13-09
DESIGN DEVELOPMENT	07-10-09
90% CD'S	09-07-09
CONSTRUCTION DOCUMENTS	09-22-09
FINAL CD'S	11-04-09

**FRUITA COMMUNITY CENTER & MESA COUNTY LIBRARIES/ FRUITA BRANCH**

FRUITA COLORADO

SCD Project No.: 0901

**INTERIOR ELEVATIONS**

Drawn by:  
Checked by:

**A5.13**



All information appearing herein shall not be duplicated, discharged or otherwise used without the written consent of the Combs Dethlefs.

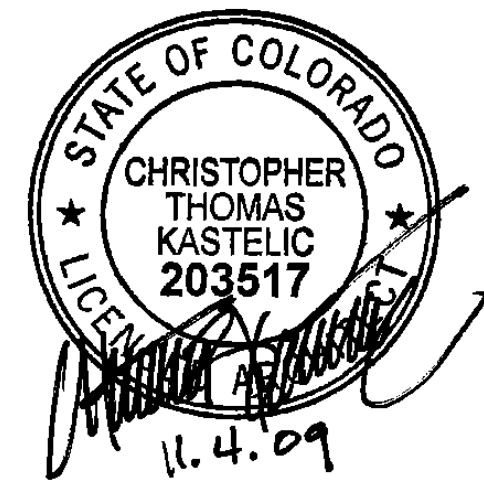

**SINK COMBS DETHLEFS**

A Professional Corporation 475 Lincoln Street, Suite 100, Denver, Colorado 80203  
 303.308.0330 for Architecture, 303.308.0322 FAX 303.328.0222



- GENERAL ELEVATION - SECTION NOTES:
1. REFER TO LANDSCAPE/CIVIL DRAWINGS FOR GRADING ELEVATIONS.
  2. REFER TO STRUCTURAL FOR ALL STRUCTURAL STEEL ELEVATIONS.
  3. NOT USED.
  4. REFER TO PLANS FOR PARTITION TYPES AND EXTERIOR WALL TYPES.
  5. EXTERIOR MASONRY WALL TO HAVE A MOISTURE BARRIER ON THE OUTSIDE OF RIGID INSULATION, TYP. RE: SPECS.
  6. EXTERIOR STUD WALLS TO HAVE A VAPOR BARRIER ON THE INSIDE OF STUD, TYP. RE: SPECS.
  7. ALL EXPOSED WOOD TO BE STAINED AND SEALED.
  8. ALL EXTERIOR PARAPET WALLS TO HAVE PRE-FINISHED PARAPET METAL CAP.
  9. PAINT ALL EXPOSED STEEL - DECK, JOISTS, BEAMS, ANGLES, LINTELS, ETC.
  10. ALL CONTINUOUS RIGID INSULATION JOINTS TO BE TAPED TO CREATE A MOISTURE BARRIER.
  11. ROOFING VAPOR BARRIER TO BE ATTACHED/SEALED INTO WALL SYSTEM.
  12. RUN ROOFING MEMBRANE OVER PARAPET AT ALL LOCATIONS EXCEPT AT MECHANICAL WELL.
  13. TAPE ALL JOINTS OF RIGID INSULATION TO CREATE A MOISTURE BARRIER.
  14. ALL EXT. STUD WALL ASSEMBLIES TO HAVE A VAPOR BARRIER ON THE INSIDE FACE OF STUD (WARM SIDE OF INSULATION).

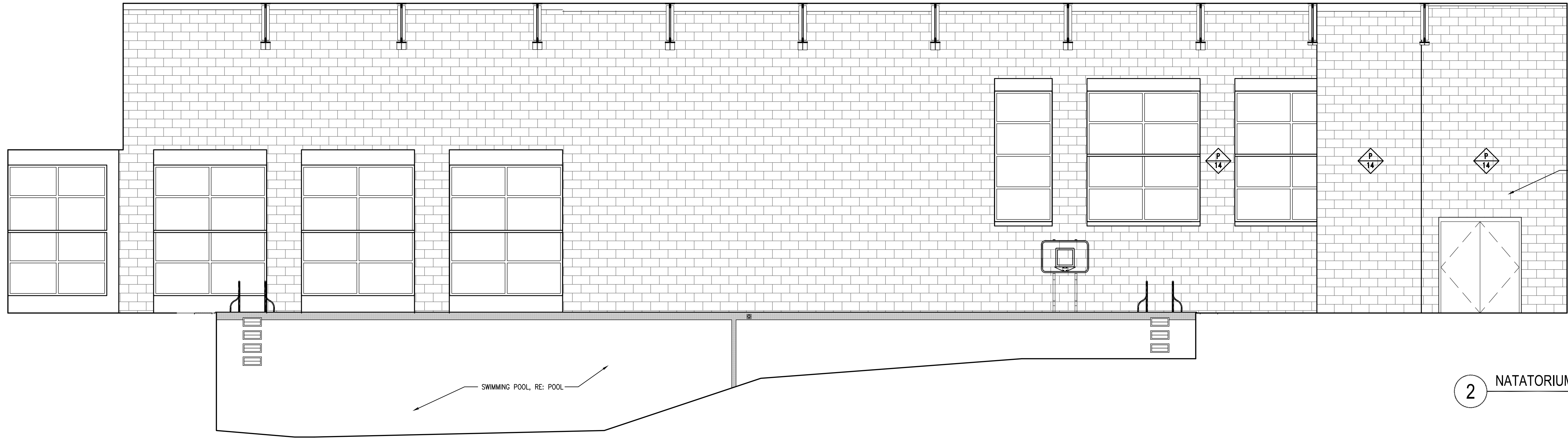

**2 NATATORIUM 165**  
 SCALE: 1/4" = 1'-0"

KEY PLAN

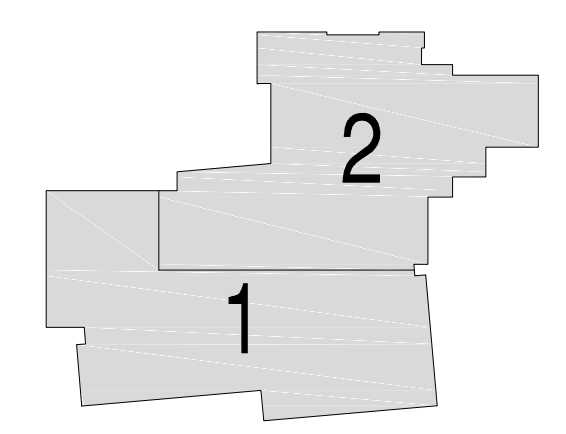

Issues/Revisions:	Date:
SCHEMATIC DESIGN	04-13-09
DESIGN DEVELOPMENT	07-10-09
90% CD'S	09-07-09
CONSTRUCTION DOCUMENTS	09-22-09
FINAL CD'S	11-04-09

**FRUITA COMMUNITY CENTER & MESA COUNTY LIBRARIES/ FRUITA BRANCH**

FRUITA COLORADO

SCD Project No.: 0901

**INTERIOR ELEVATIONS**

NORTH

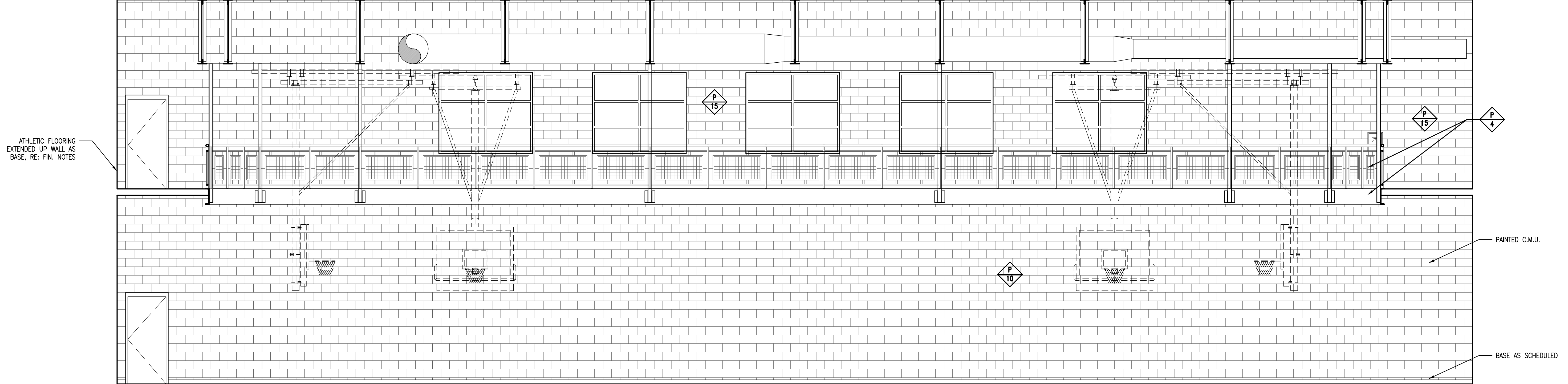

**1 GYMNASIUM 140**  
 SCALE: 1/4" = 1'-0"

Drawn by:  
 Checked by:

**A5.14**

All information appearing herein shall not be duplicated, changed or otherwise used without the written consent of the Combs Dethlefs.



**SINK COMBS DETHLEFS**

A Professional Corporation 475 Lincoln Street, Suite 100, Denver, Colorado 80203  
303.338.0330 for Architecture, 303.338.0333 FAX 303.322.0222

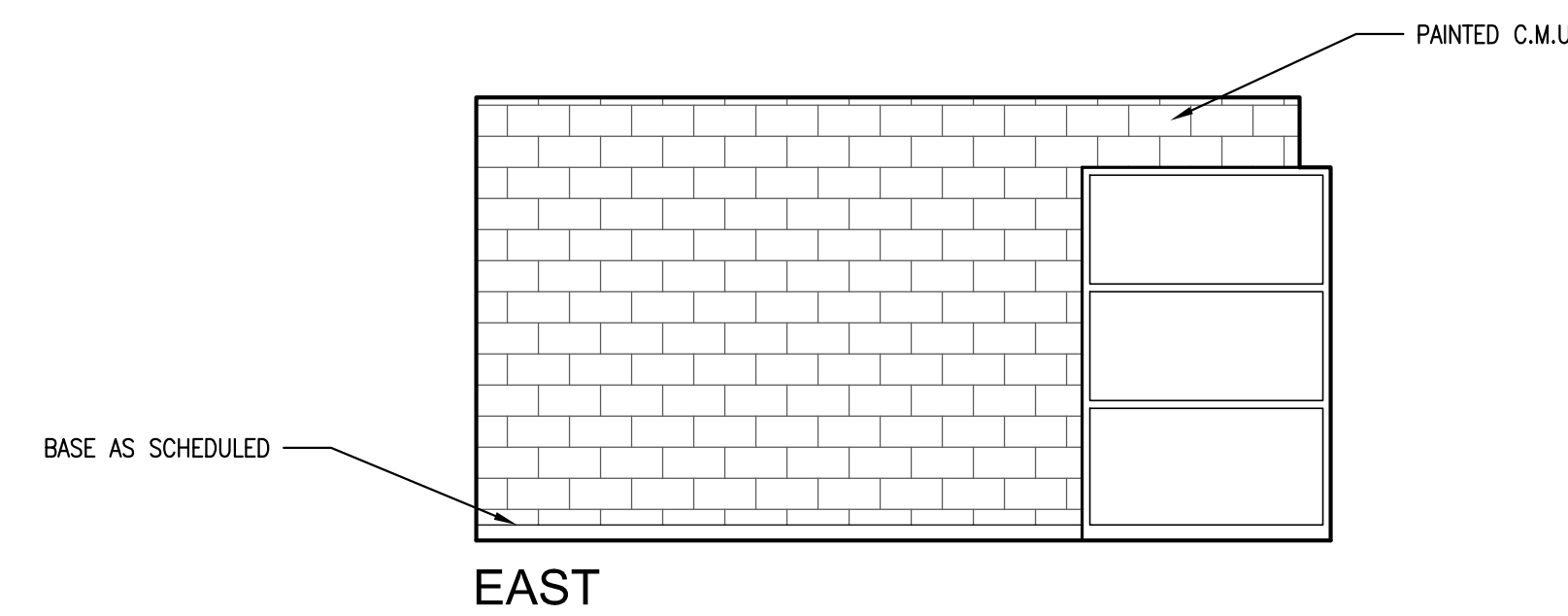

EAST

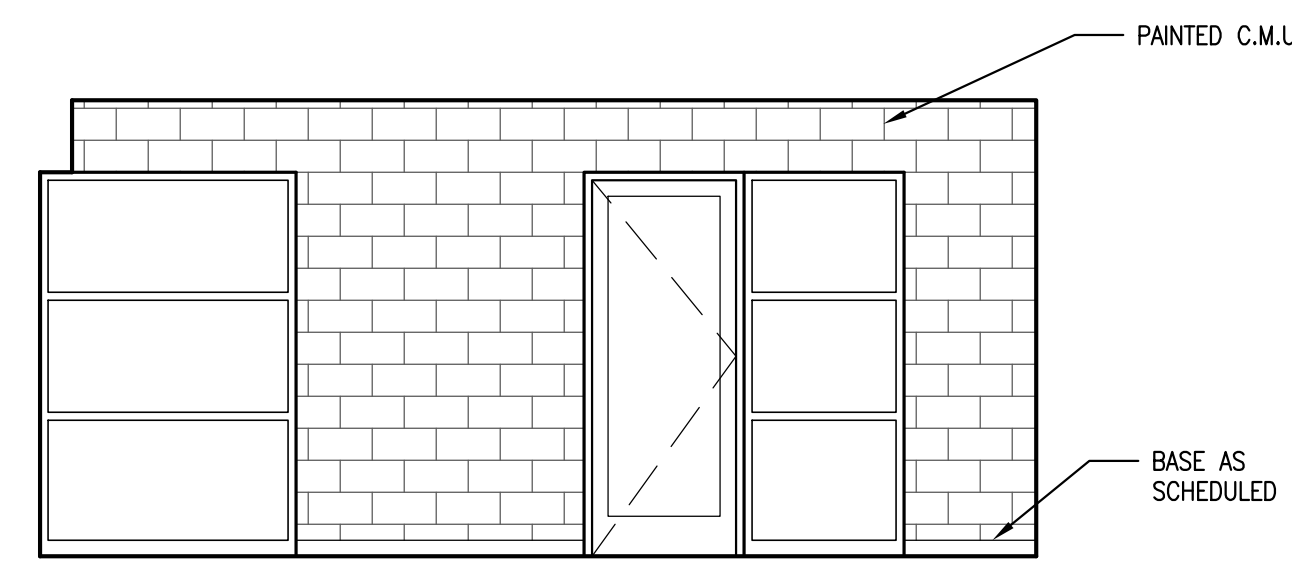

SOUTH

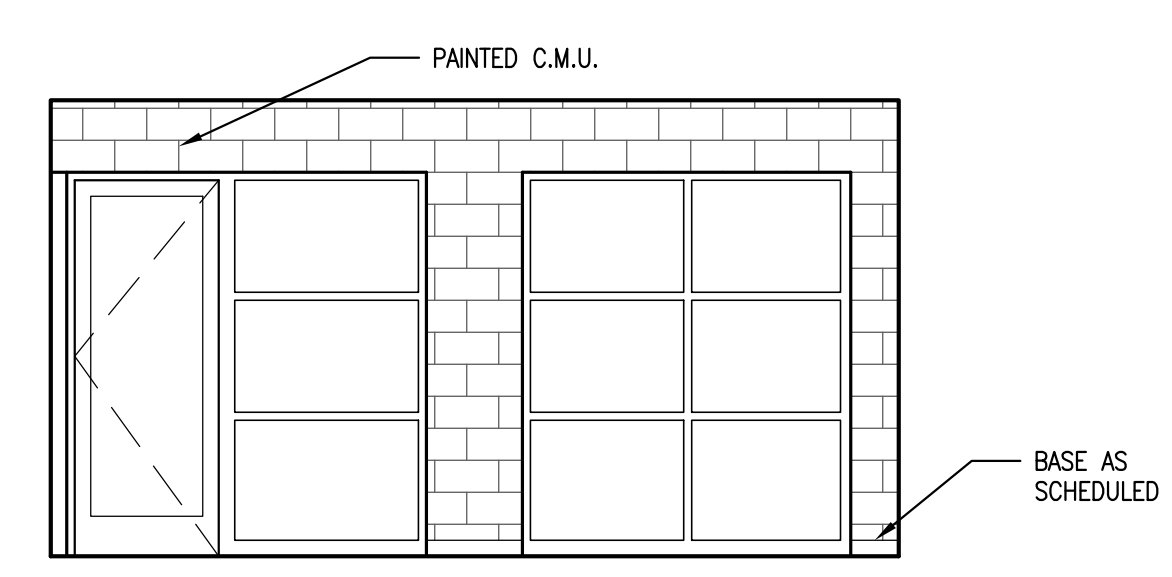

WEST

**2** AQUATICS/LIFEGUARD OFFICE 167  
SCALE: 1/4" = 1'-0"

- GENERAL ELEVATION - SECTION NOTES:
1. REFER TO LANDSCAPE/CIVIL DRAWINGS FOR GRADING ELEVATIONS.
  2. REFER TO STRUCTURAL FOR ALL STRUCTURAL STEEL ELEVATIONS.
  3. NOT USED.
  4. REFER TO PLANS FOR PARTITION TYPES AND EXTERIOR WALL TYPES.
  5. EXTERIOR MASONRY WALL TO HAVE A MOISTURE BARRIER ON THE OUTSIDE OF RIGID INSULATION, TYP. RE: SPECS.
  6. EXTERIOR STUD WALLS TO HAVE A VAPOR BARRIER ON THE INSIDE OF STUD, TYP. RE: SPECS.
  7. ALL EXPOSED WOOD TO BE STAINED AND SEALED.
  8. ALL EXTERIOR PARAPET WALLS TO HAVE PRE-FINISHED PARAPET METAL CAP.
  9. PAINT ALL EXPOSED STEEL - DECK, JOISTS, BEAMS, ANGLES, LINTELS, ETC.
  10. ALL CONTINUOUS RIGID INSULATION JOINTS TO BE TAPED TO CREATE A MOISTURE BARRIER.
  11. ROOFING VAPOR BARRIER TO BE ATTACHED/SEALED INTO WALL SYSTEM.
  12. RUN ROOFING MEMBRANE OVER PARAPET AT ALL LOCATIONS EXCEPT AT MECHANICAL WELL.
  13. TAPE ALL JOINTS OF RIGID INSULATION TO CREATE A MOISTURE BARRIER.
  14. ALL EXT. STUD WALL ASSEMBLIES TO HAVE A VAPOR BARRIER ON THE INSIDE FACE OF STUD (WARM SIDE OF INSULATION).

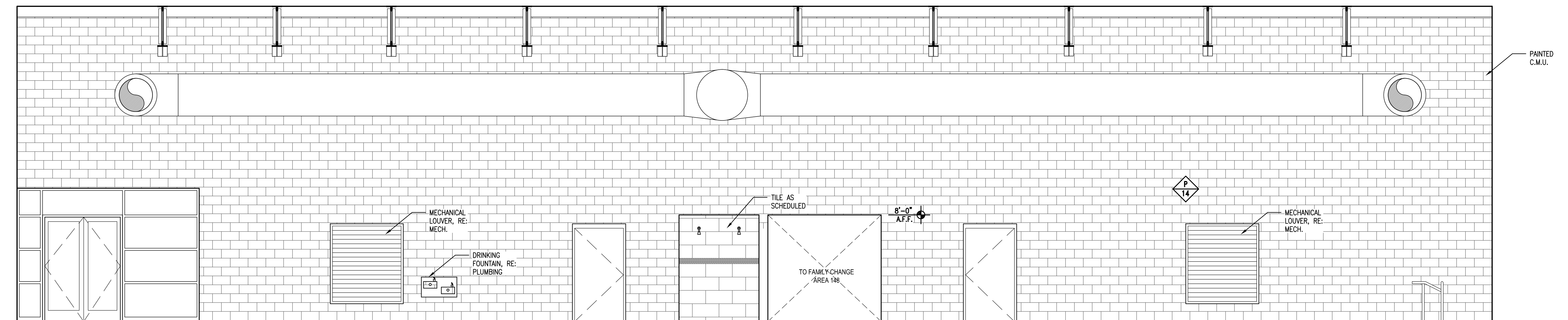

SOUTH

KEY PLAN

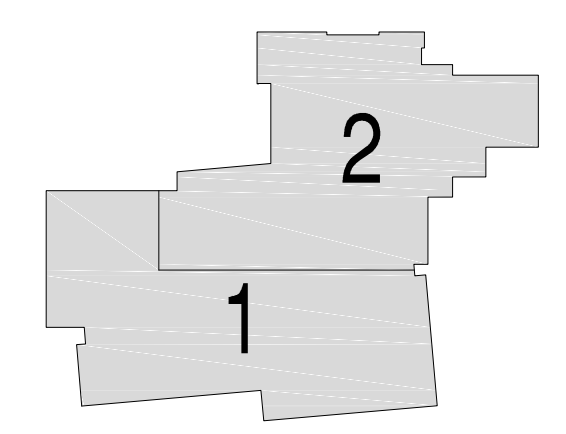

Issues/Revisions:	Date:
SCHEMATIC DESIGN	04-13-09
DESIGN DEVELOPMENT	07-10-09
90% CD'S	09-07-09
CONSTRUCTION DOCUMENTS	09-22-09
FINAL CD'S	11-04-09

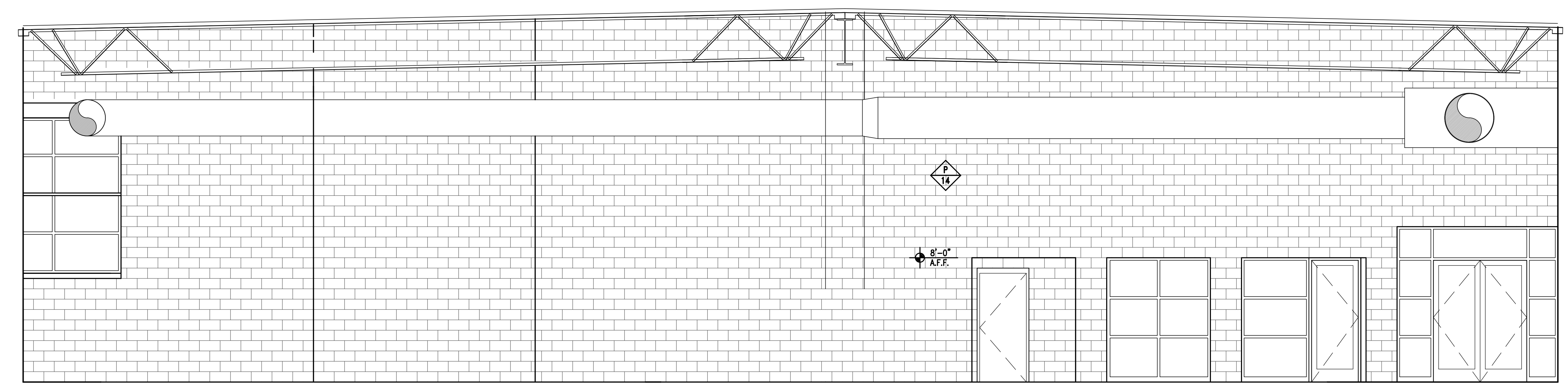

EAST

**1** NATATORIUM 165  
SCALE: 1/4" = 1'-0"

FRUITA COMMUNITY CENTER & MESA COUNTY LIBRARIES/ FRUITA BRANCH

FRUITA COLORADO

SCD Project No.: 0901

INTERIOR ELEVATIONS

Drawn by:  
Checked by:





**SINK COMBS DETHLEFS**

A Professional Corporation 475 Lincoln Street, Suite 100, Denver, Colorado 80203  
303.338.0330  
303.338.0222



- GENERAL ELEVATION - SECTION NOTES:**
1. REFER TO LANDSCAPE/CIVIL DRAWINGS FOR GRADING ELEVATIONS.
  2. REFER TO STRUCTURAL FOR ALL STRUCTURAL STEEL ELEVATIONS.
  3. NOT USED.
  4. REFER TO PLANS FOR PARTITION TYPES AND EXTERIOR WALL TYPES.
  5. EXTERIOR MASONRY WALL TO HAVE A MOISTURE BARRIER ON THE OUTSIDE OF RIGID INSULATION, TYP. RE: SPECS.
  6. EXTERIOR STUD WALLS TO HAVE A VAPOR BARRIER ON THE INSIDE OF STUD, TYP. RE: SPECS.
  7. ALL EXPOSED WOOD TO BE STAINED AND SEALED.
  8. ALL EXTERIOR PARAPET WALLS TO HAVE PRE-FINISHED PARAPET METAL CAP.
  9. PAINT ALL EXPOSED STEEL - DECK, JOISTS, BEAMS, ANGLES, LINTELS, ETC.
  10. ALL CONTINUOUS RIGID INSULATION JOINTS TO BE TAPED TO CREATE A MOISTURE BARRIER.
  11. ROOFING VAPOR BARRIER TO BE ATTACHED/SEALED INTO WALL SYSTEM.
  12. RUN ROOFING MEMBRANE OVER PARAPET AT ALL LOCATIONS EXCEPT AT MECHANICAL WELL.
  13. TAPE ALL JOINTS OF RIGID INSULATION TO CREATE A MOISTURE BARRIER.
  14. ALL EXT. STUD WALL ASSEMBLIES TO HAVE A VAPOR BARRIER ON THE INSIDE FACE OF STUD (WARM SIDE OF INSULATION).

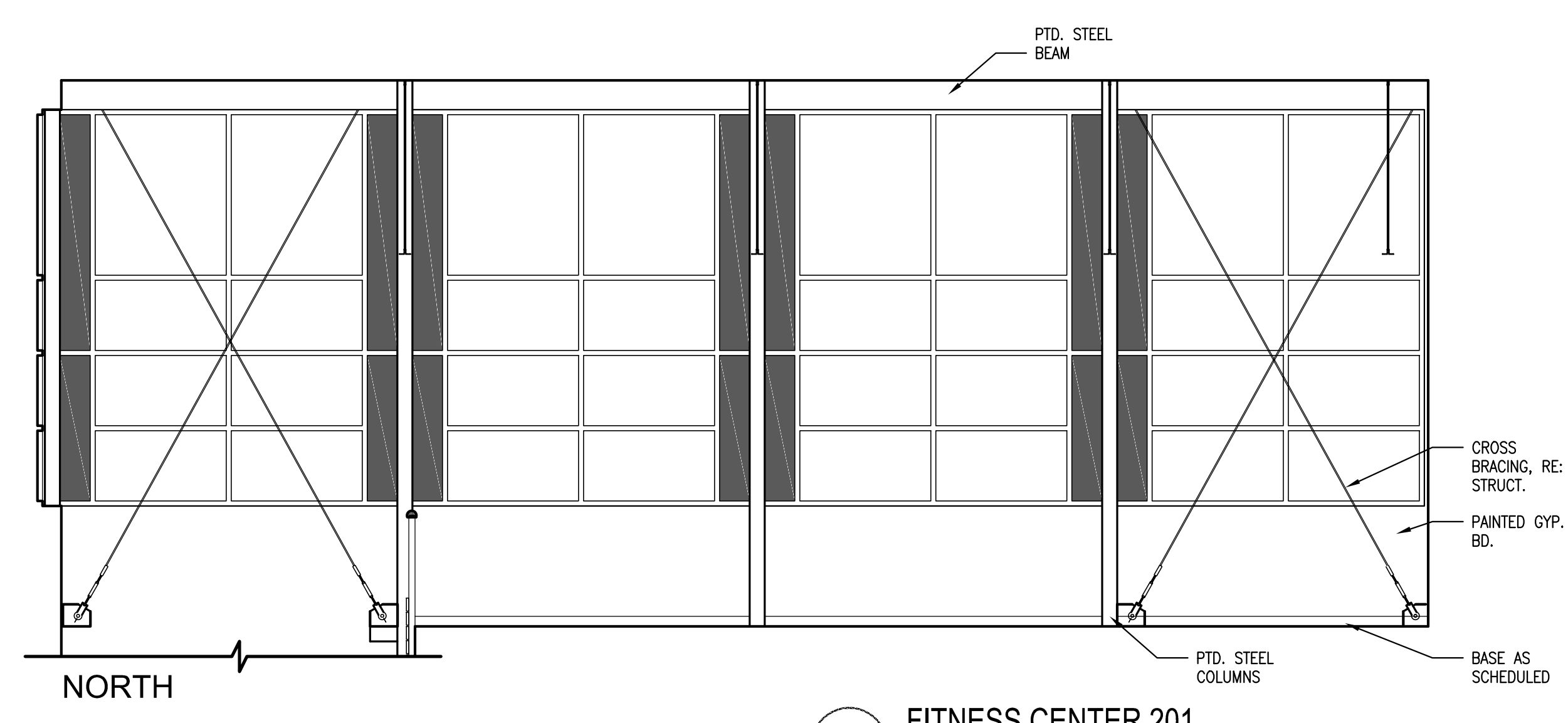
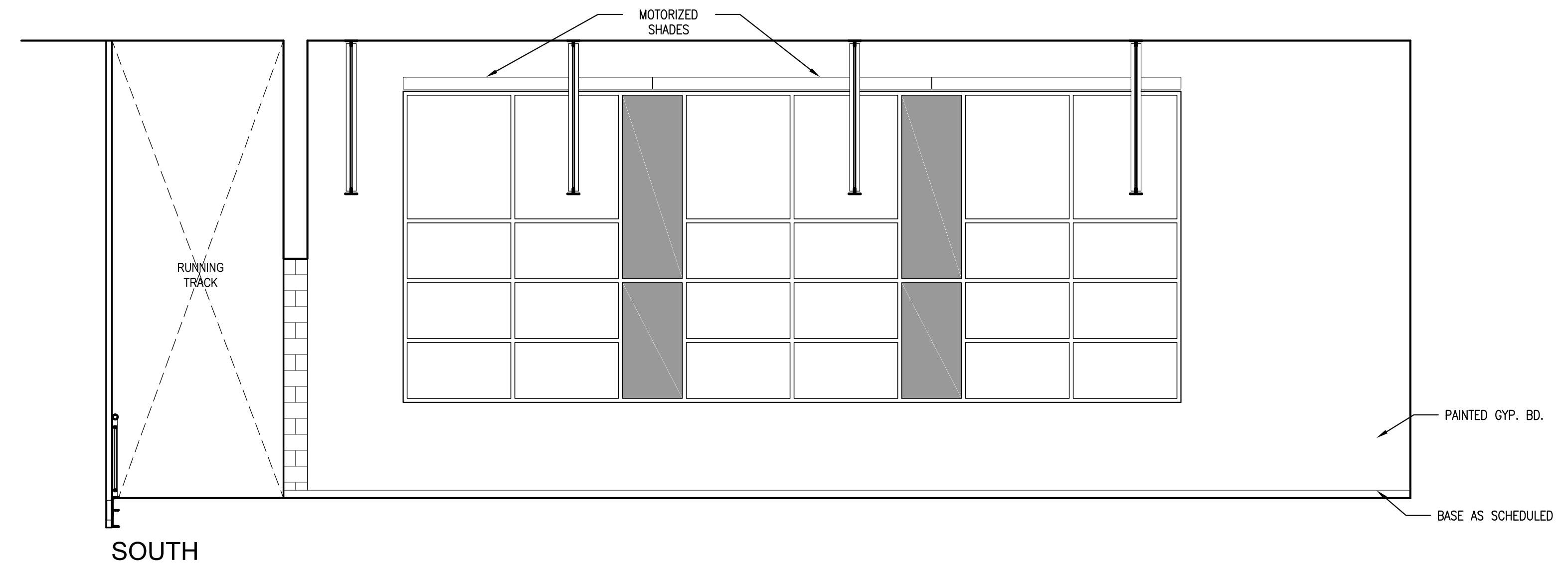
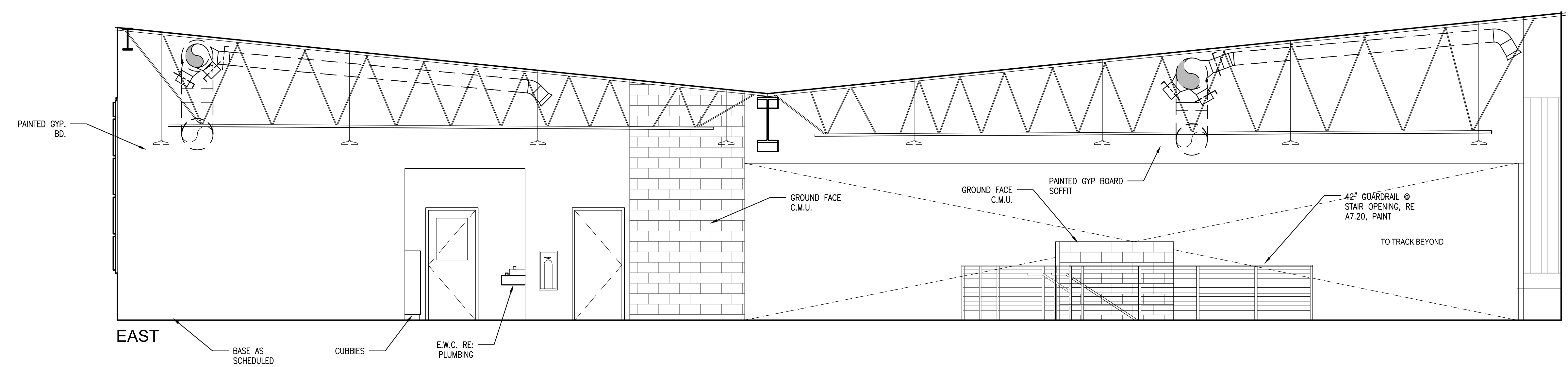

**2 FITNESS CENTER 201**  
SCALE: 1/4" = 1'-0"

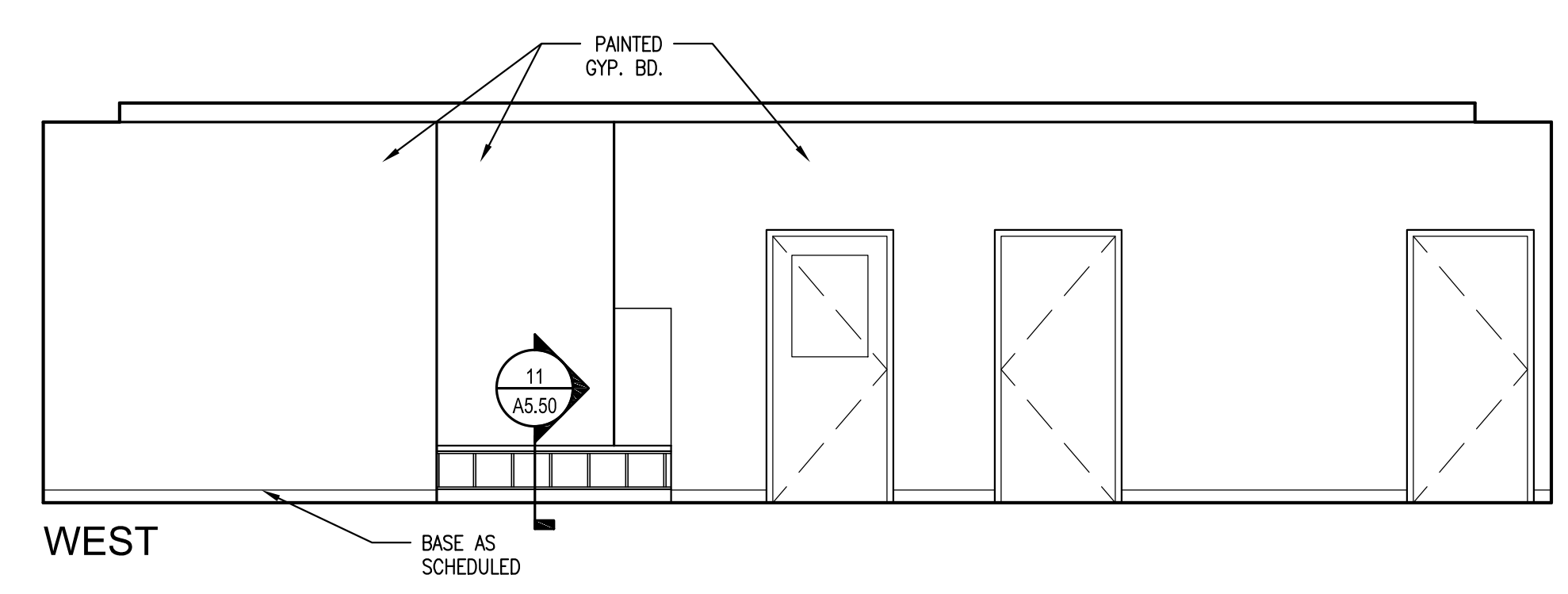
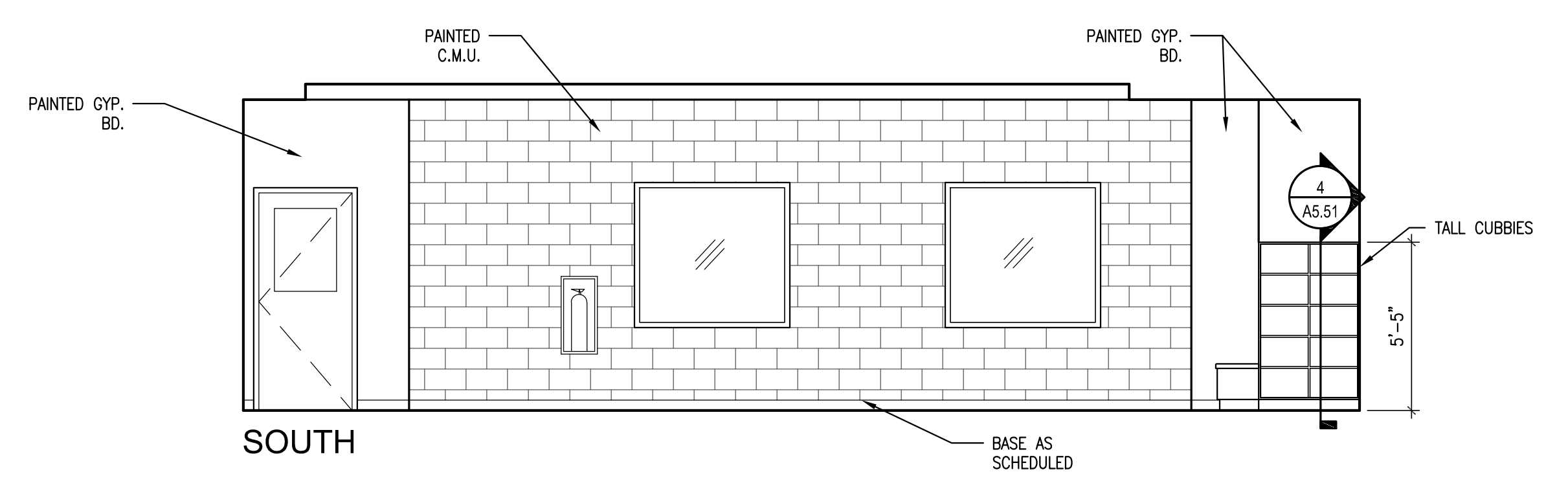
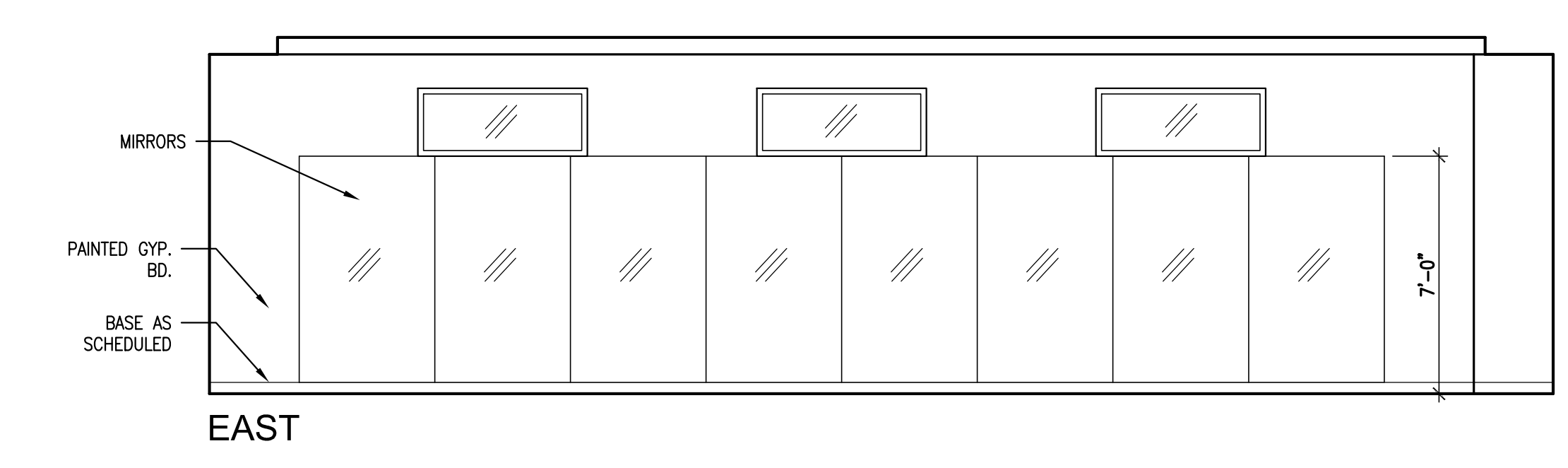
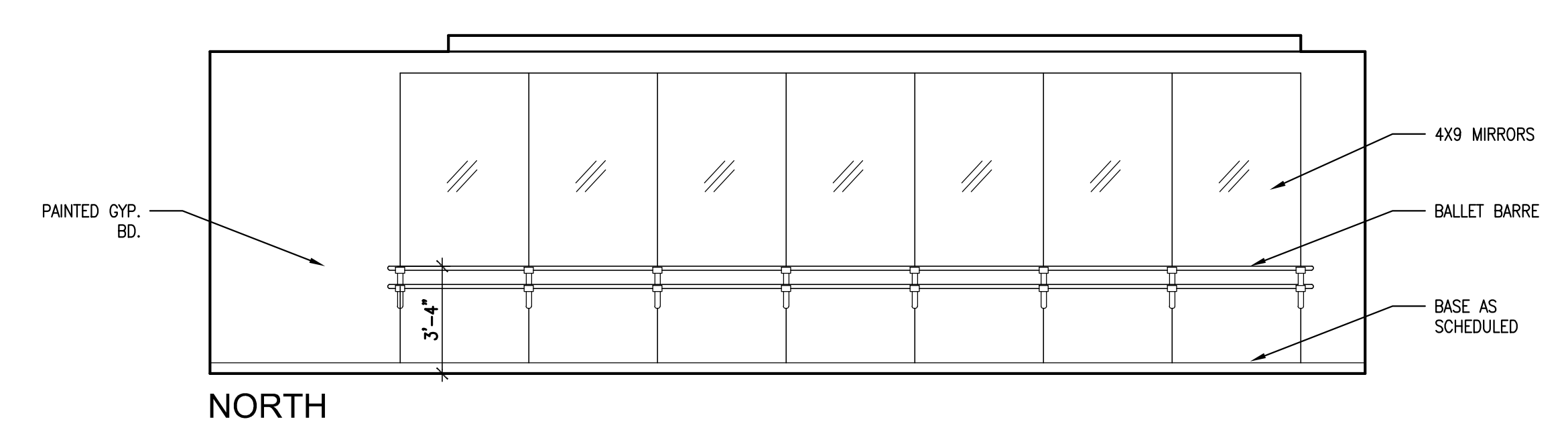

**1 GROUP EXERCISE STUDIO 209**  
SCALE: 1/4" = 1'-0"

KEY PLAN

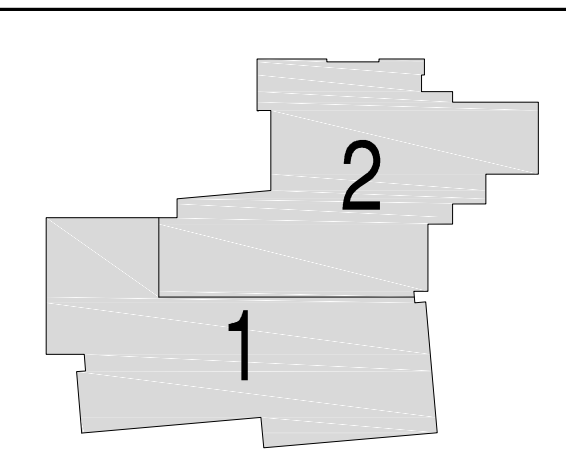

Issues/Revisions:	Date:
SCHEMATIC DESIGN	04-13-09
DESIGN DEVELOPMENT	07-10-09
90% CD'S	09-07-09
CONSTRUCTION DOCUMENTS	09-22-09
FINAL CD'S	11-04-09

**FRUITA COMMUNITY CENTER & MESA COUNTY LIBRARIES/ FRUITA BRANCH**

FRUITA COLORADO

SCD Project No.: 0901

**INTERIOR ELEVATIONS**

Drawn by:  
Checked by:

**A5.16**



**SINK COMBS DETHLEFS**

A Professional Corporation 475 Lincoln Street, Suite 100, Denver, Colorado 80203  
 303.338.0330  
 Fax 303.328.0222



- GENERAL ELEVATION - SECTION NOTES:**
- REFER TO LANDSCAPE/CIVIL DRAWINGS FOR GRADING ELEVATIONS.
  - REFER TO STRUCTURAL FOR ALL STRUCTURAL STEEL ELEVATIONS.
  - NOT USED
  - REFER TO PLANS FOR PARTITION TYPES AND EXTERIOR WALL TYPES.
  - EXTERIOR MASONRY WALL TO HAVE A MOISTURE BARRIER ON THE OUTSIDE OF RIGID INSULATION.
  - EXTERIOR STUD WALLS TO HAVE A VAPOR BARRIER ON THE INSIDE OF STUD, TYP. RE: SPECS
  - ALL EXPOSED WOOD TO BE STAINED AND SEALED
  - ALL EXTERIOR PARAPET WALLS TO HAVE PRE-FINISHED PARAPET METAL CAP
  - PAINT ALL EXPOSED STEEL - DECK, JOISTS, BEAMS, ANGLES, LINTELS, ETC.
  - ALL CONTINUOUS RIGID INSULATION JOINTS TO BE TAPED TO CREATE A MOISTURE BARRIER.
  - ROOFING VAPOR BARRIER TO BE ATTACHED/SEALED INTO WALL SYSTEM
  - RUN ROOFING MEMBRANE OVER PARAPET AT ALL LOCATIONS EXCEPT AT MECHANICAL WELL.
  - TAPE ALL JOINTS OF RIGID INSULATION TO CREATE A MOISTURE BARRIER.
  - ALL EXT. STUD WALL ASSEMBLIES TO HAVE A VAPOR BARRIER ON THE INSIDE FACE OF STUD (WARM SIDE OF INSULATION).

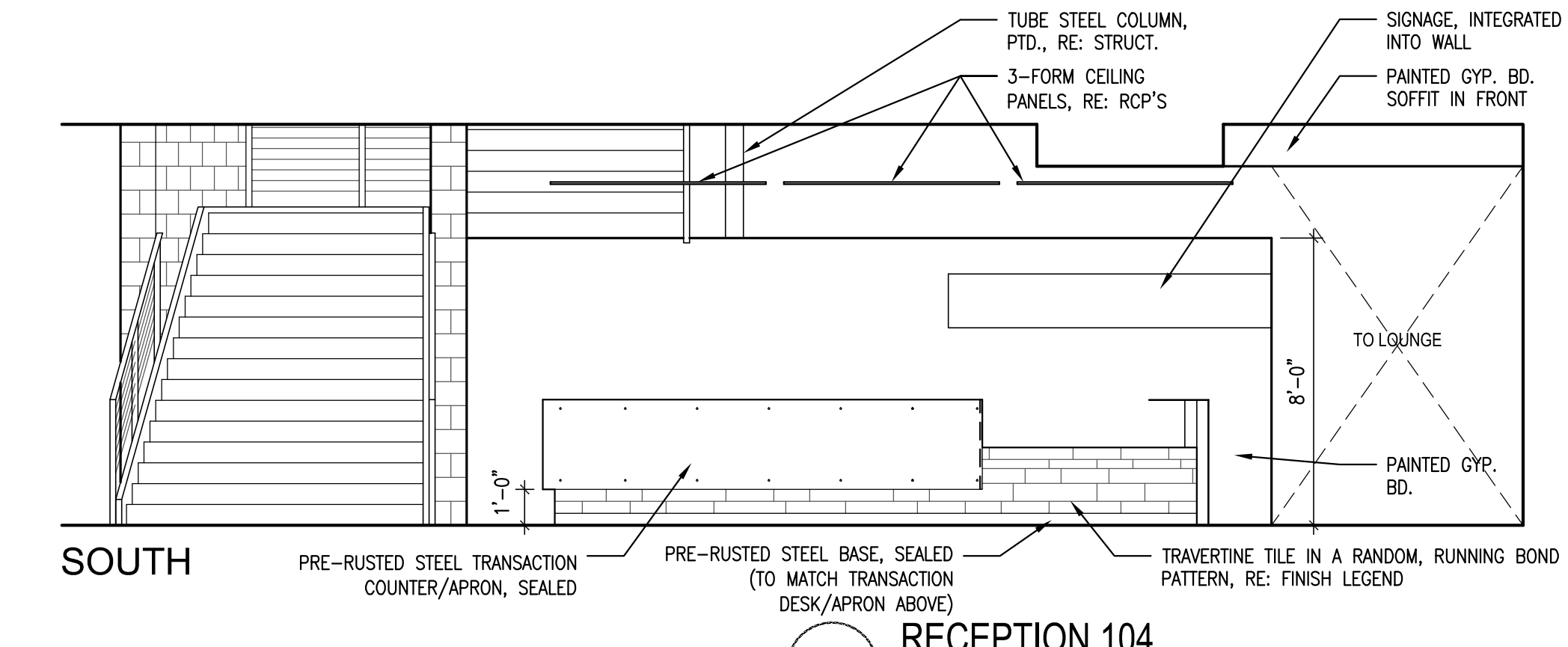
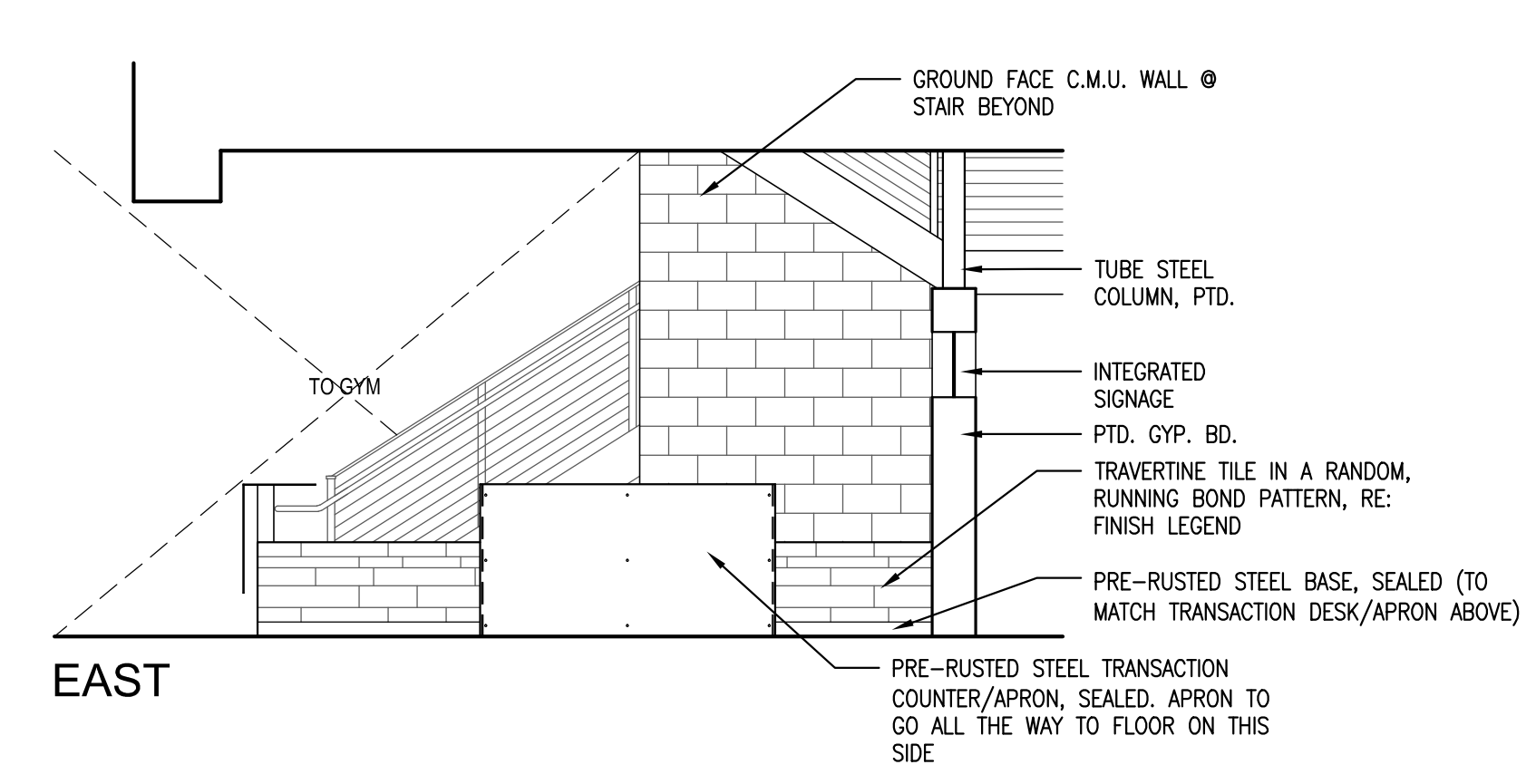

**3 RECEPTION 104** SCALE: 1/4" = 1'-0"

**KEY PLAN**

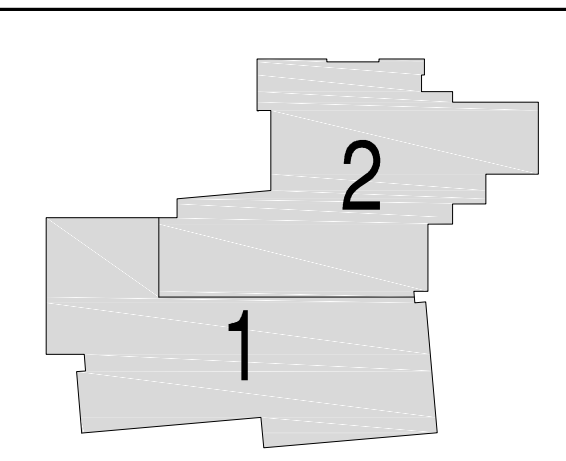

Issues/Revisions:	Date:
SCHEMATIC DESIGN	04-13-09
DESIGN DEVELOPMENT	07-10-09
90% CD'S	09-07-09
CONSTRUCTION DOCUMENTS	09-22-09
FINAL CD'S	11-04-09

**FRUITA COMMUNITY CENTER & MESA COUNTY LIBRARIES/ FRUITA BRANCH**

FRUITA COLORADO

SCD Project No.: 0901

**INTERIOR ELEVATIONS**

Drawn by:  
 Checked by:

**A5.17**

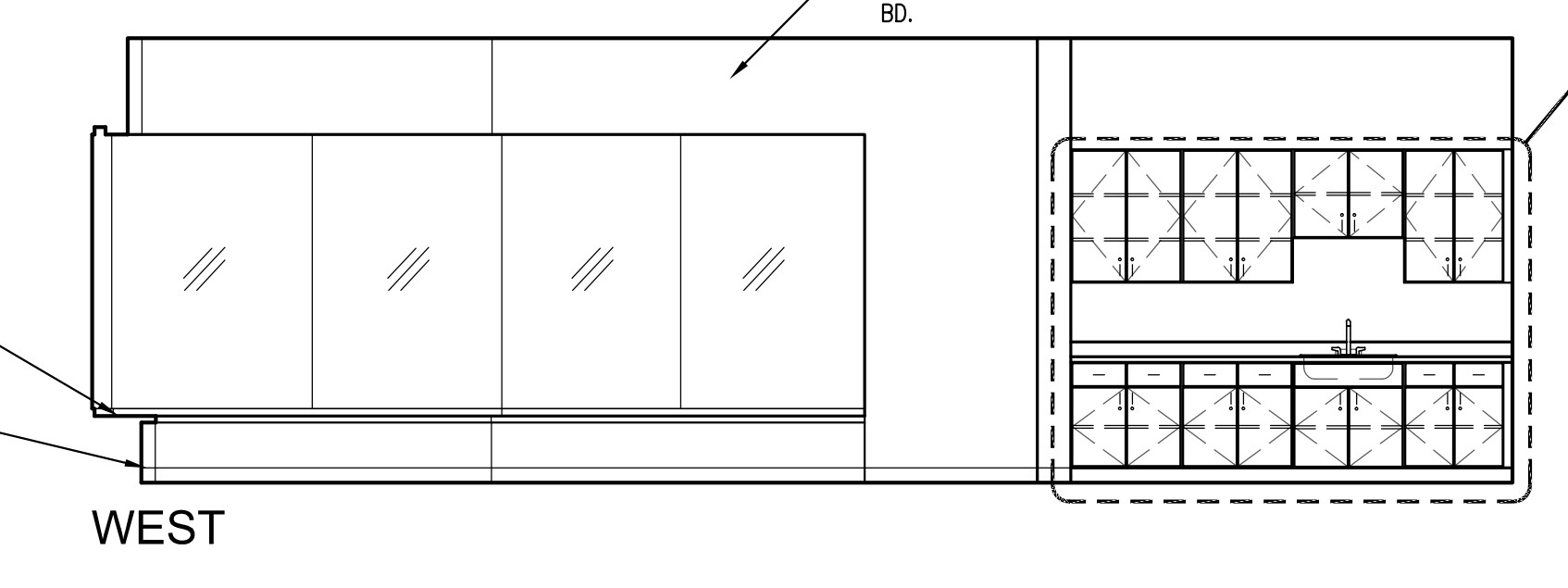
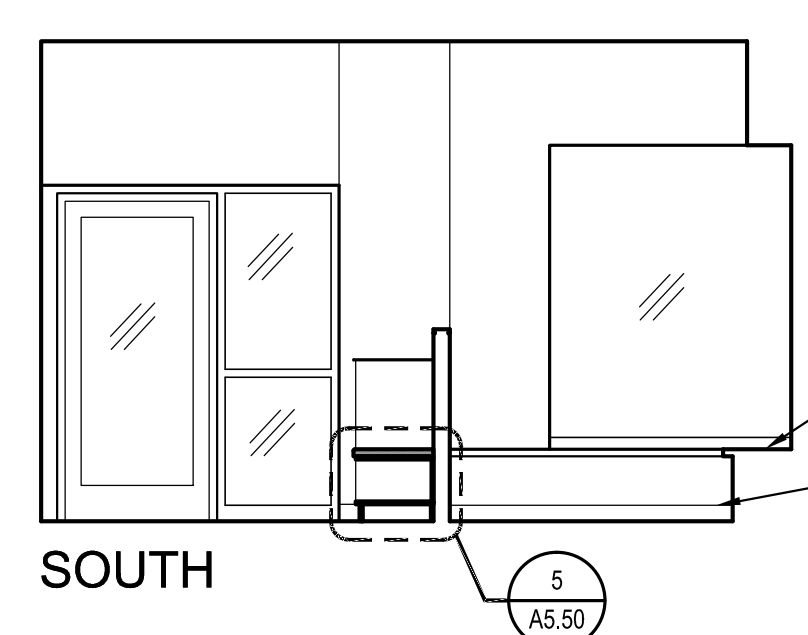
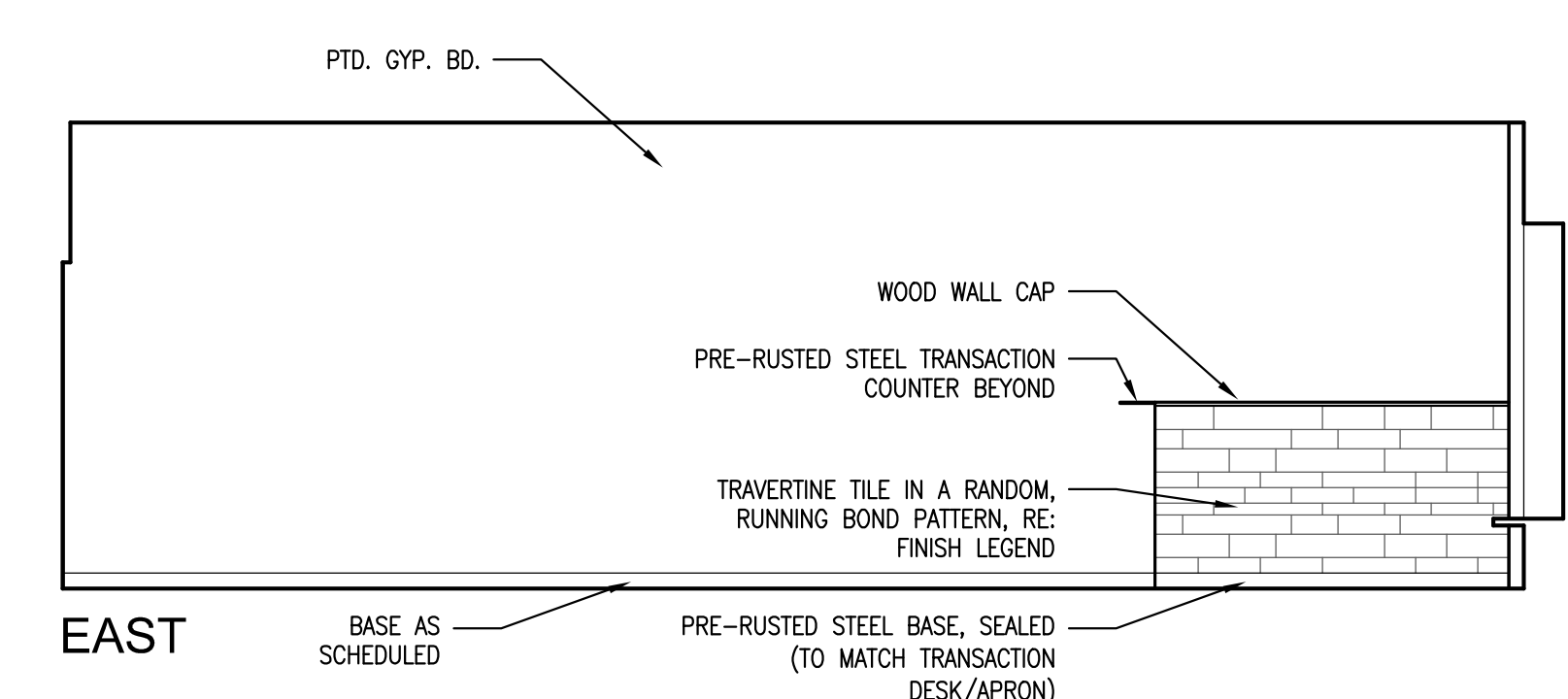
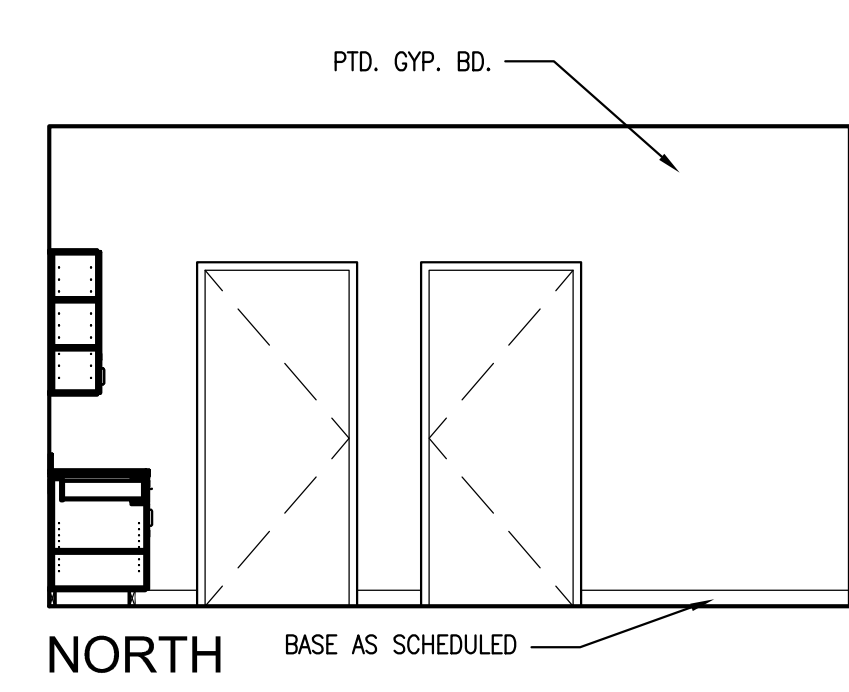

**2 CHILD SITTING 163** SCALE: 1/4" = 1'-0"

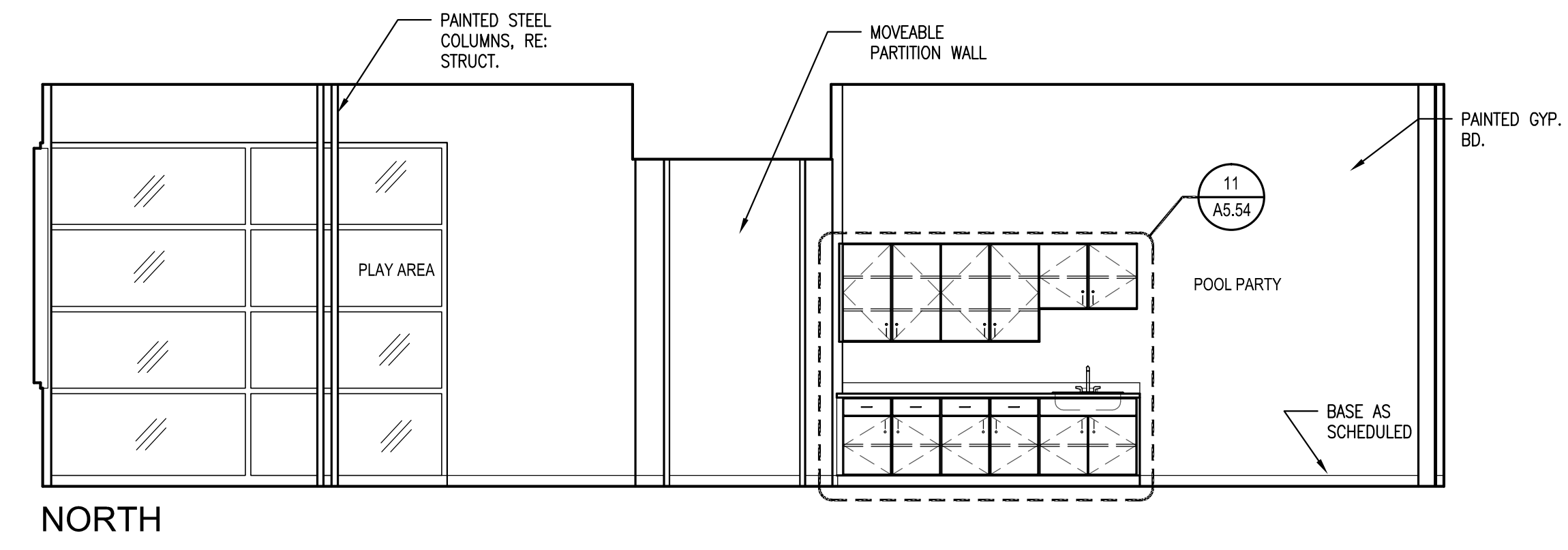
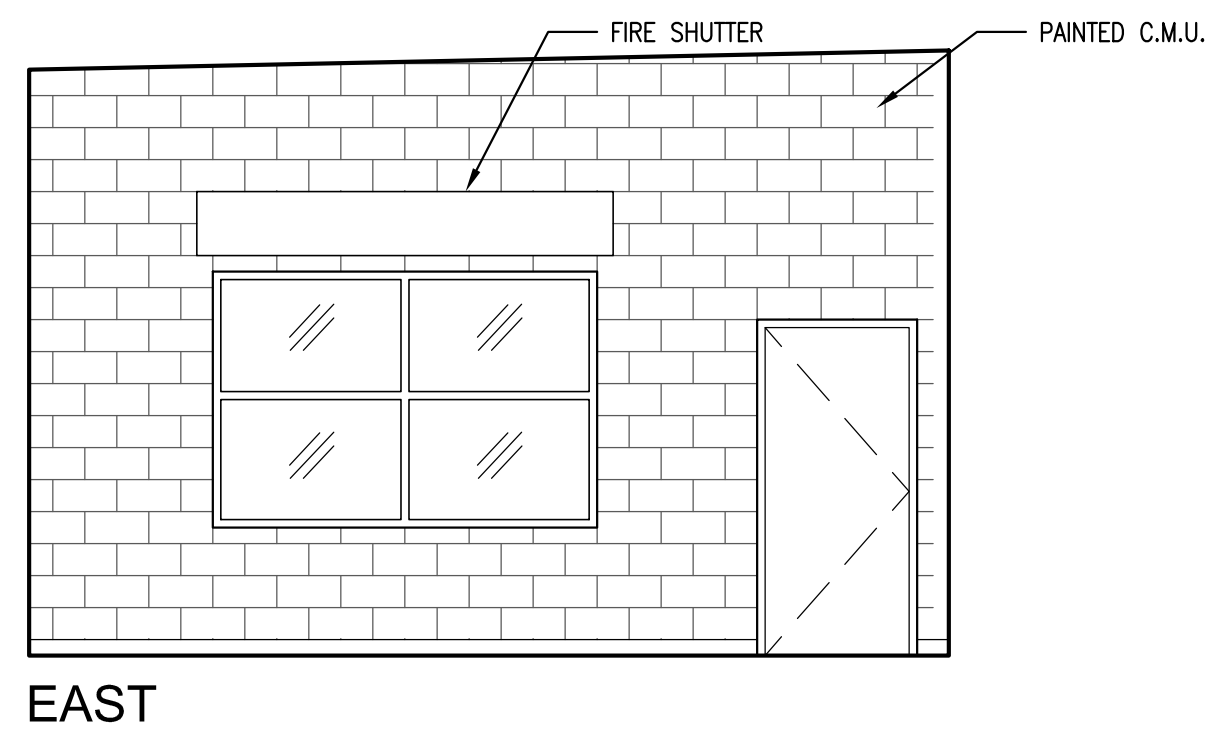
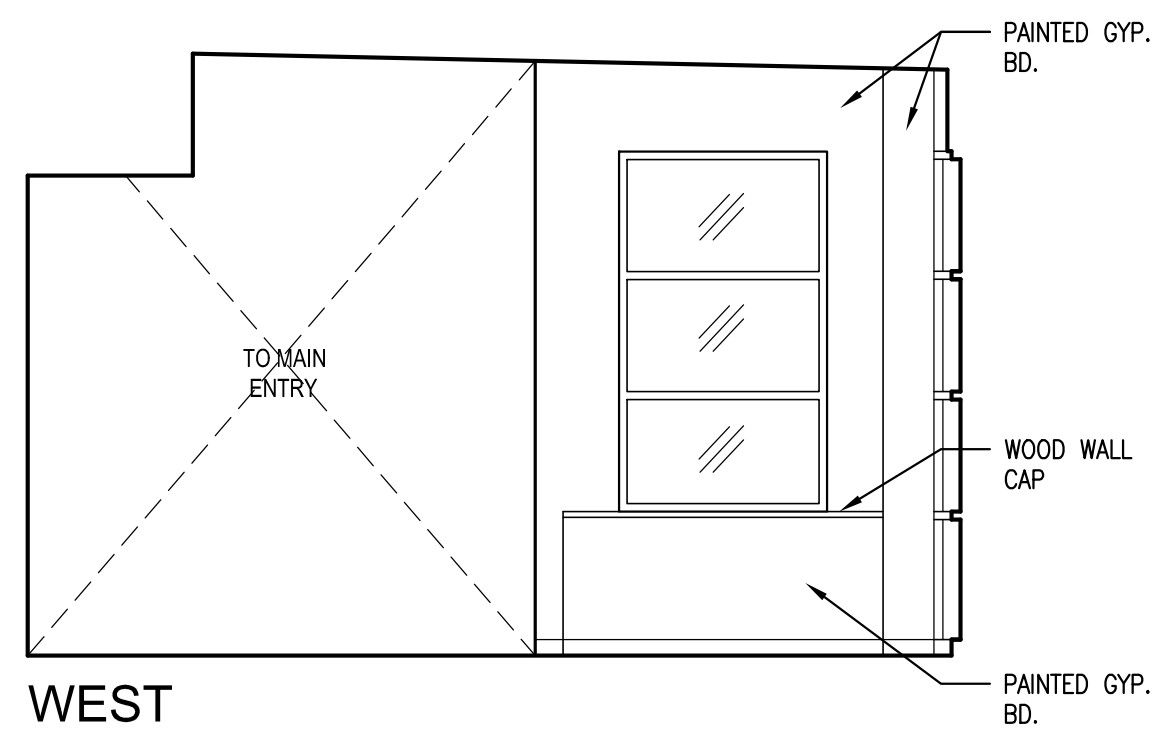

**1 PLAY AREA 103/POOL PARTY ROOM 166** SCALE: 1/4" = 1'-0"





**SISK COMBS DETHLEFS**

A Professional Corporation 475 Lincoln Street, Suite 100 Denver, Colorado 80203 303.338.0333 FAX 303.222.2222



**NOTE:**  
WHEN LOCATING THE TOP OF THE SINK/COUNTER, THE 2'-10" DIMENSION DENOTES WHOEVER IS HIGHER BETWEEN THE TOP OF THE SINK/COUNTER.

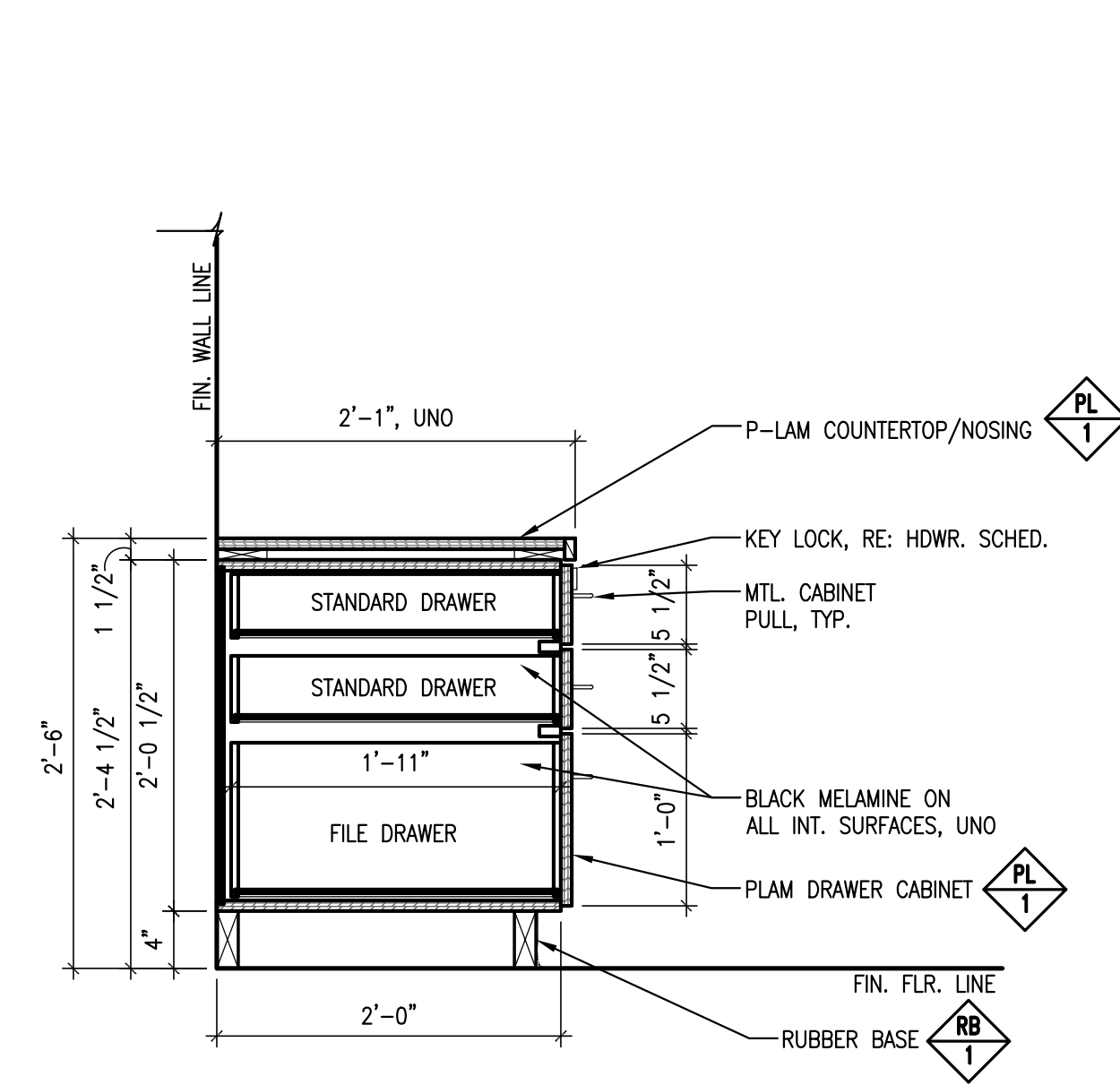

**20 STANDARD OFFICE (3) DRAWER FILE DETAIL**  
SCALE: 1" = 1'-0"

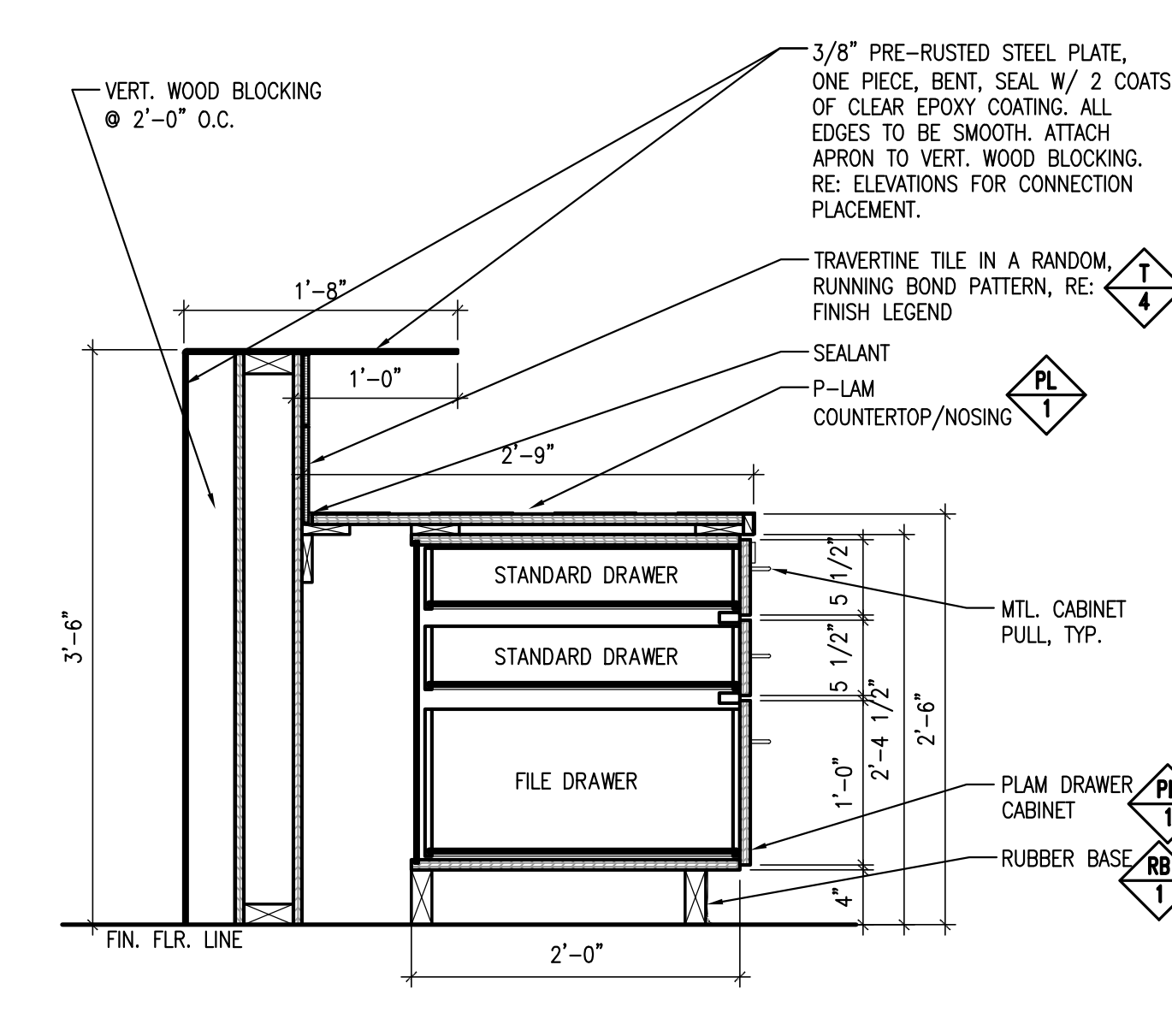

**19 RECEPTION DESK FILE CABINET**  
SCALE: 1" = 1'-0"

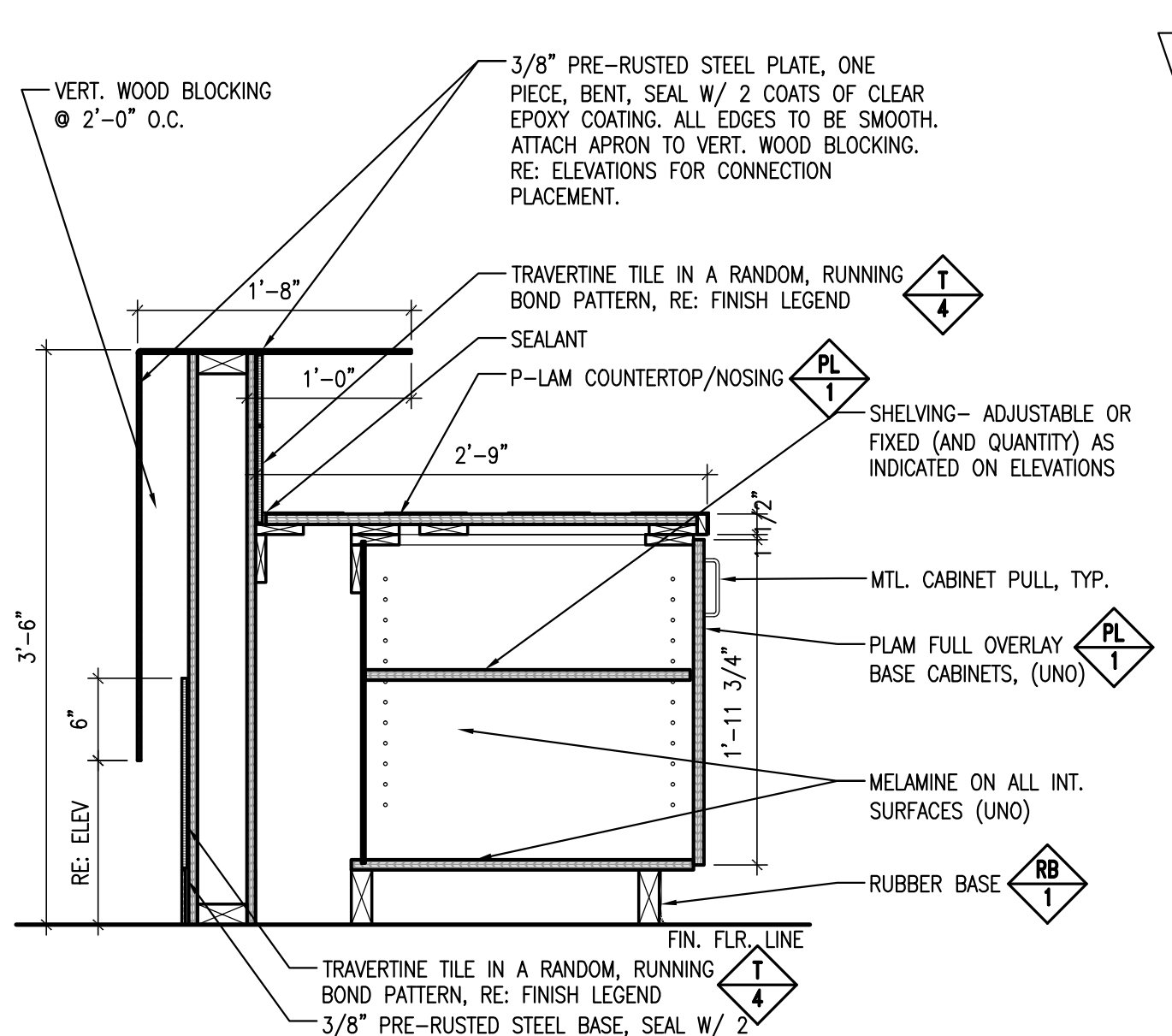

**18 RECEPTION DESK CABINET**  
SCALE: 1" = 1'-0"

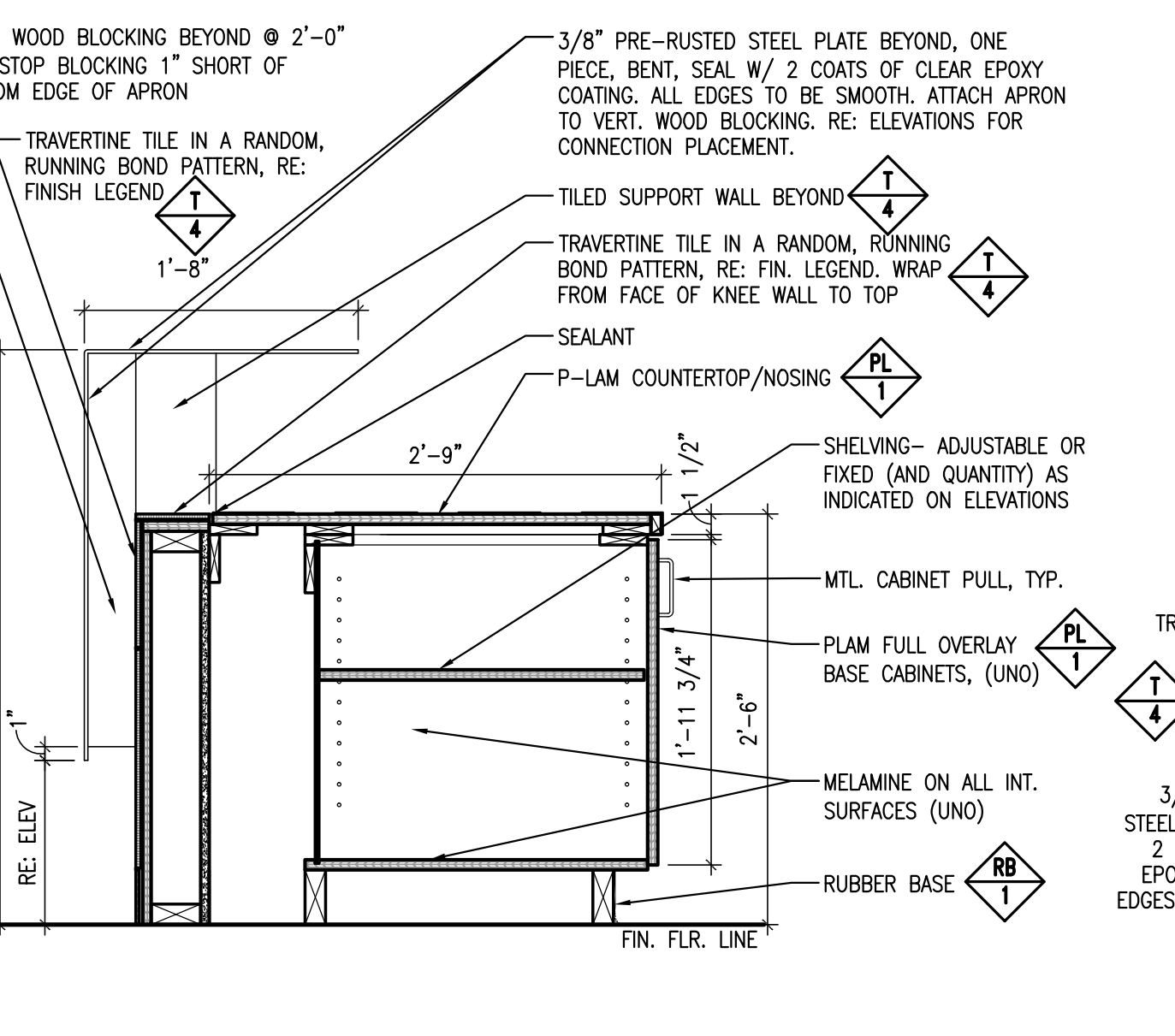

**17 RECEPTION DESK LOWER COUNTER**  
SCALE: 1" = 1'-0"

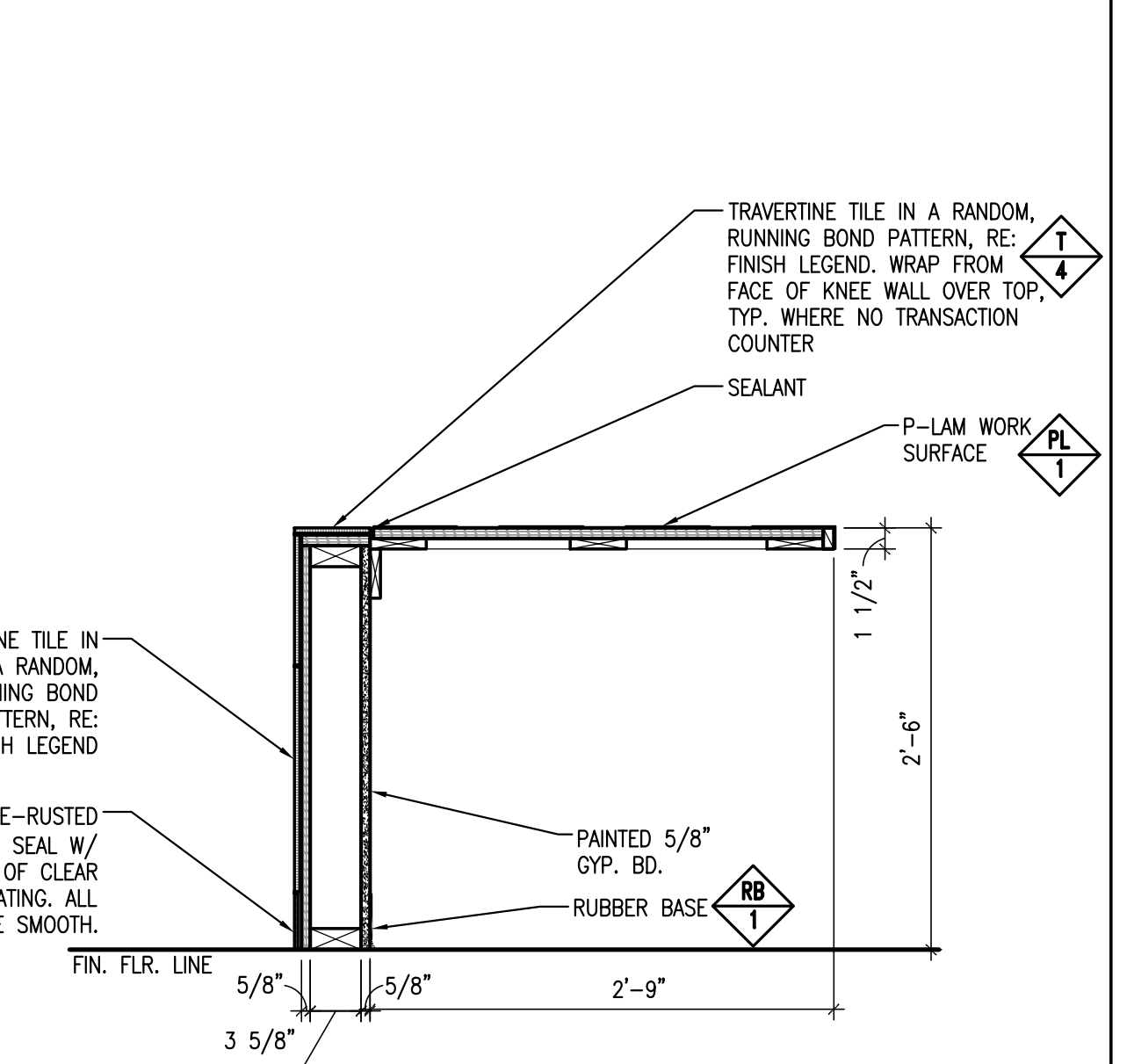

**16 RECEPTION DESK UPPER COUNTER**  
SCALE: 1" = 1'-0"

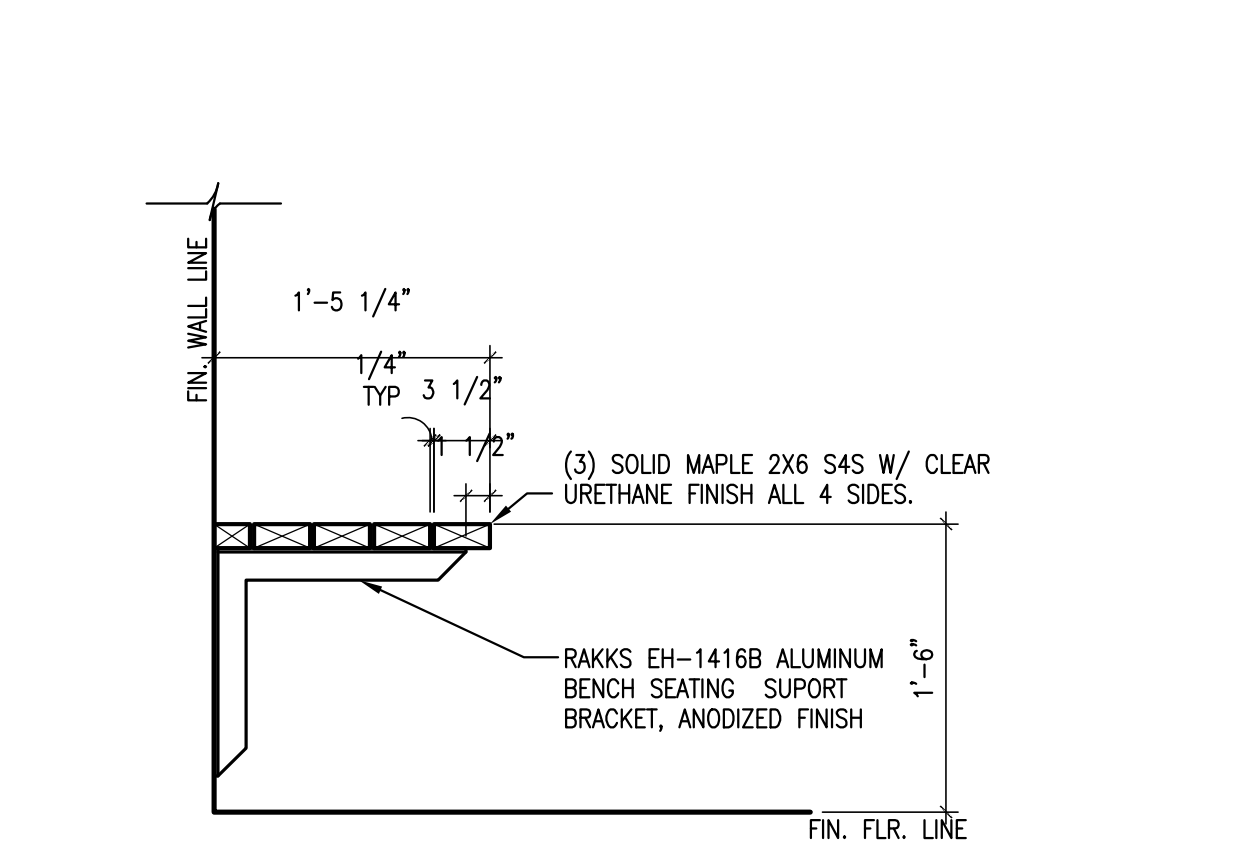

**15 WALL MOUNTED BENCH DETAIL**  
SCALE: 1" = 1'-0"

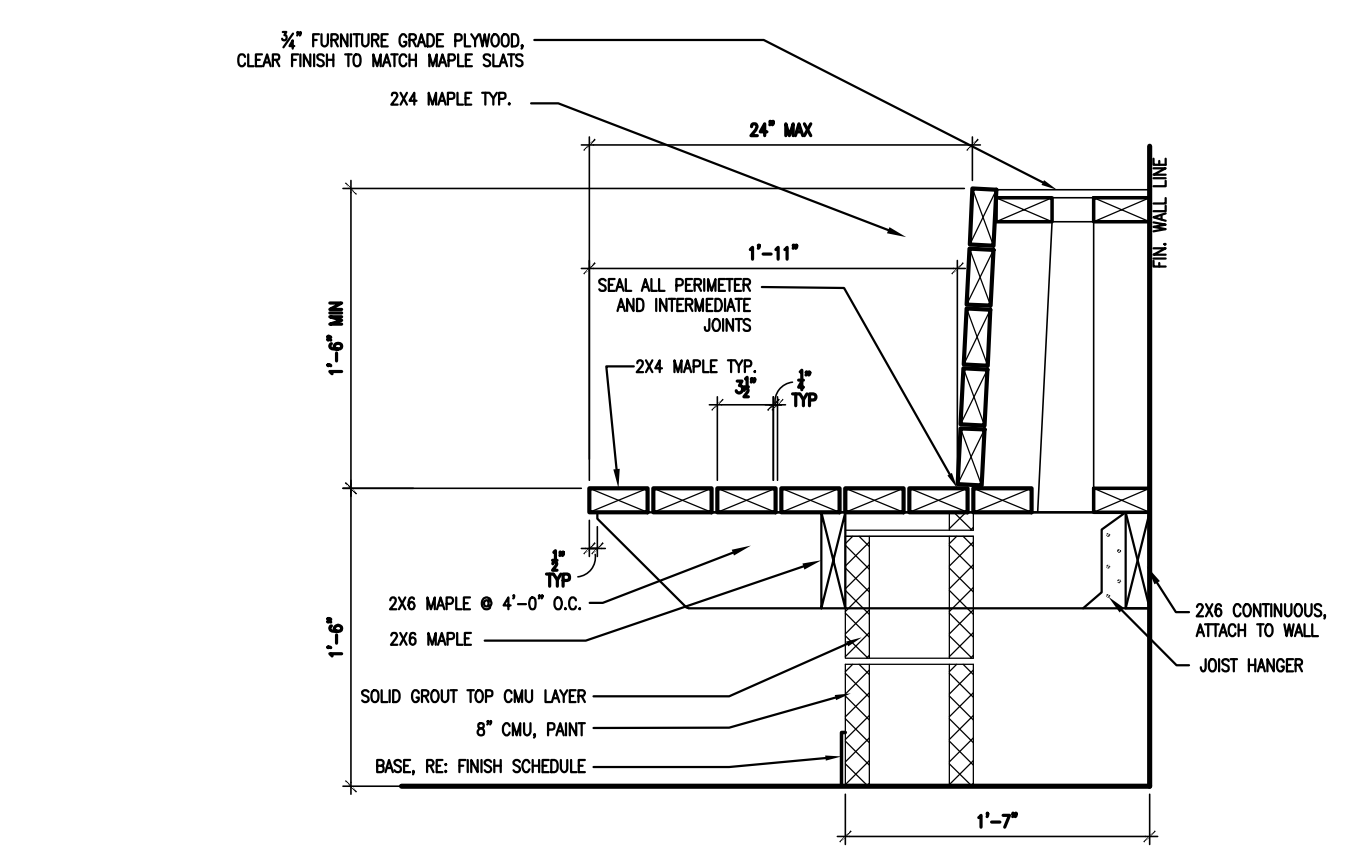

**14 ACCESSIBLE BENCH DETAIL**  
SCALE: 1 1/2" = 1'-0"

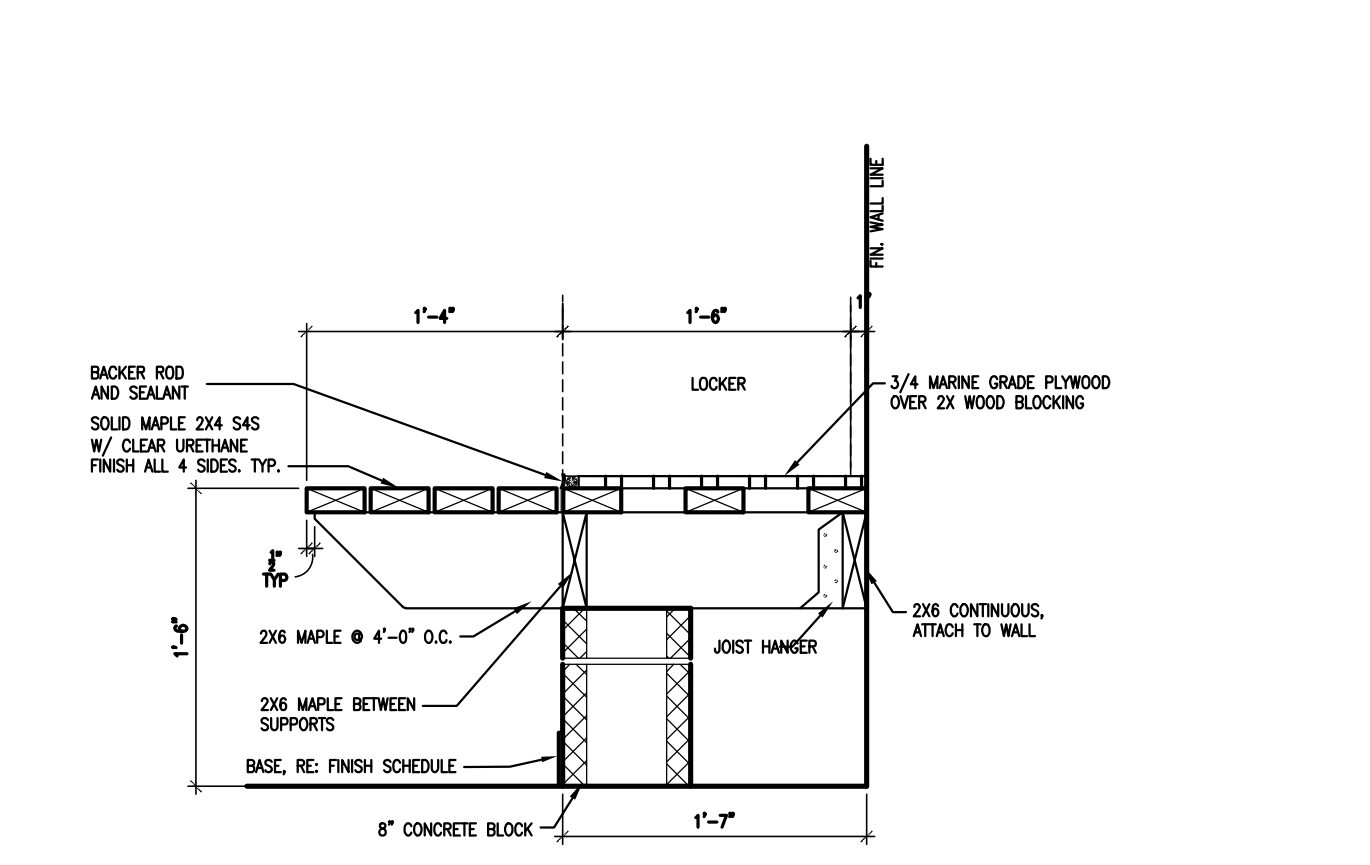

**13 LOCKER BENCH DETAIL**  
SCALE: 1 1/2" = 1'-0"

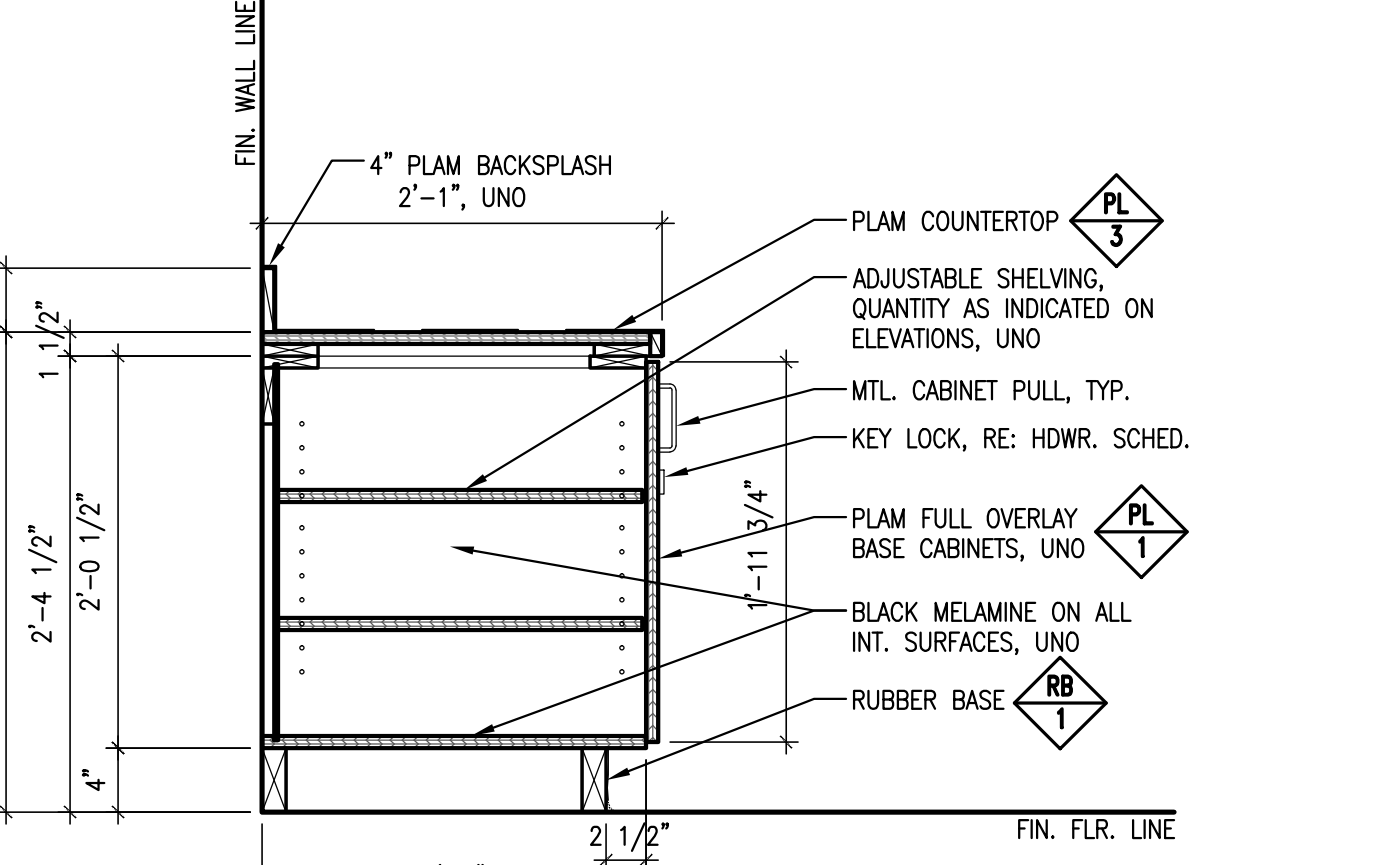

**12 STANDARD OFFICE SHELF BASE CABINET DETAIL**  
SCALE: 1" = 1'-0"

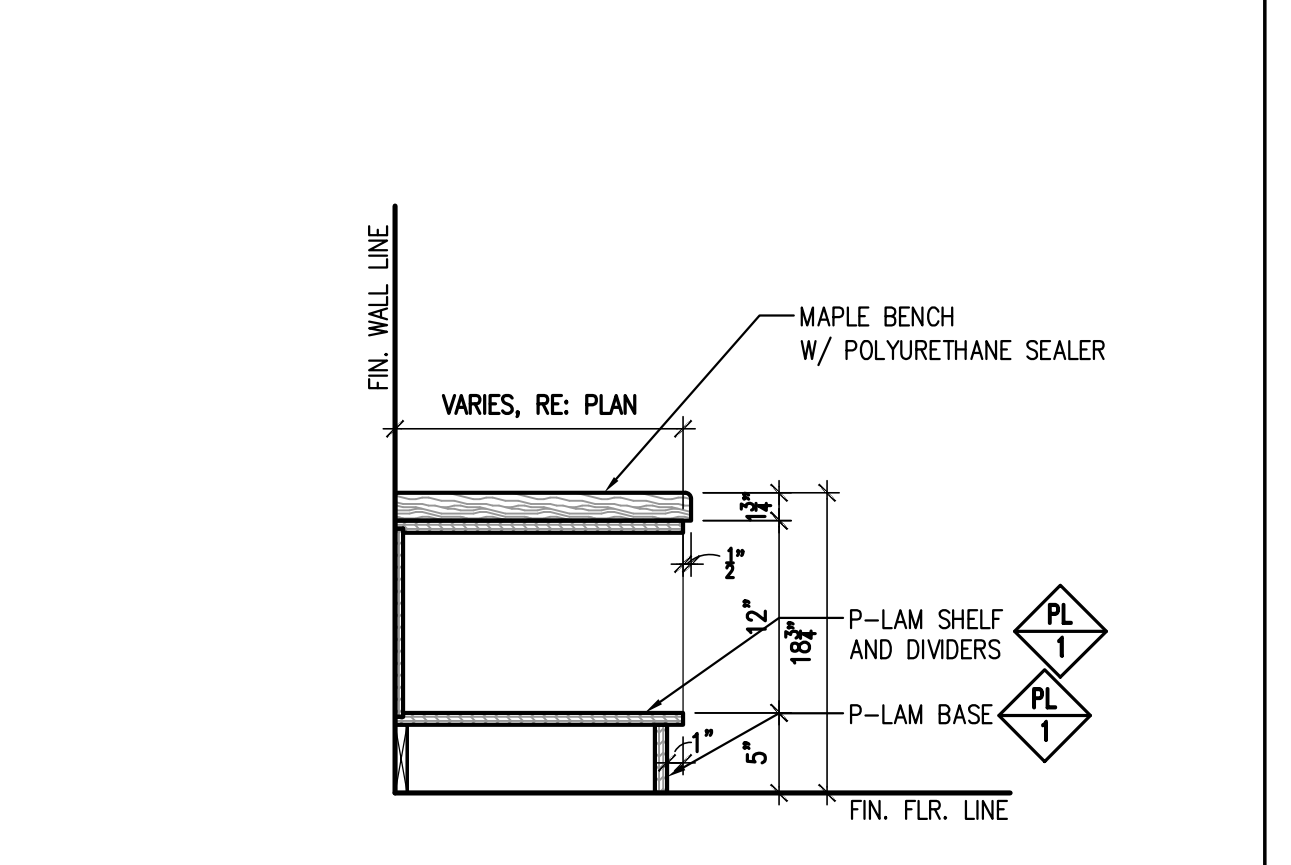

**11 CUBBIE/BENCH SECTION, TYP.**  
SCALE: 1" = 1'-0"

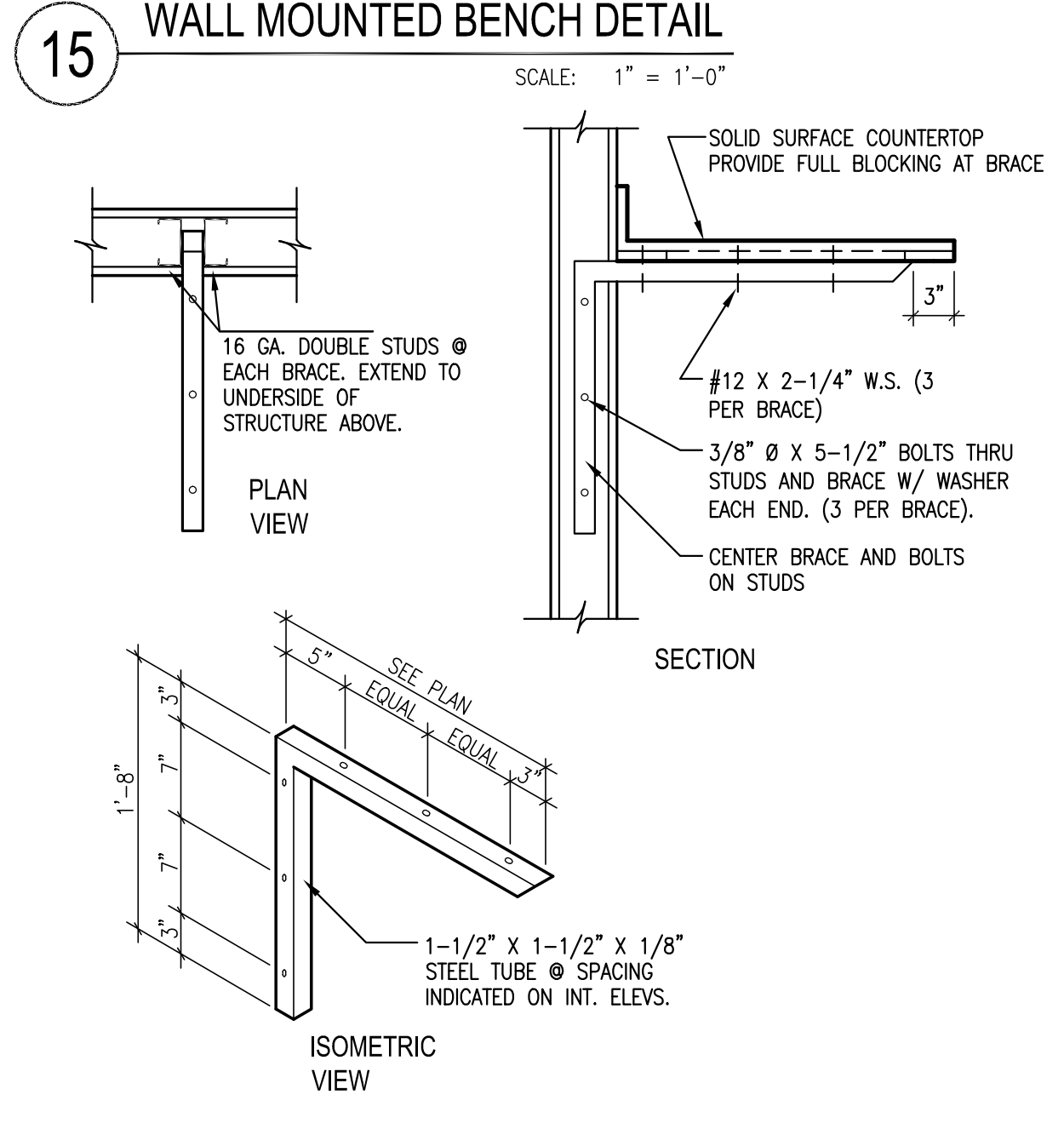

**10 COUNTER BRACKET DETAIL**  
SCALE: 1" = 1'-0"

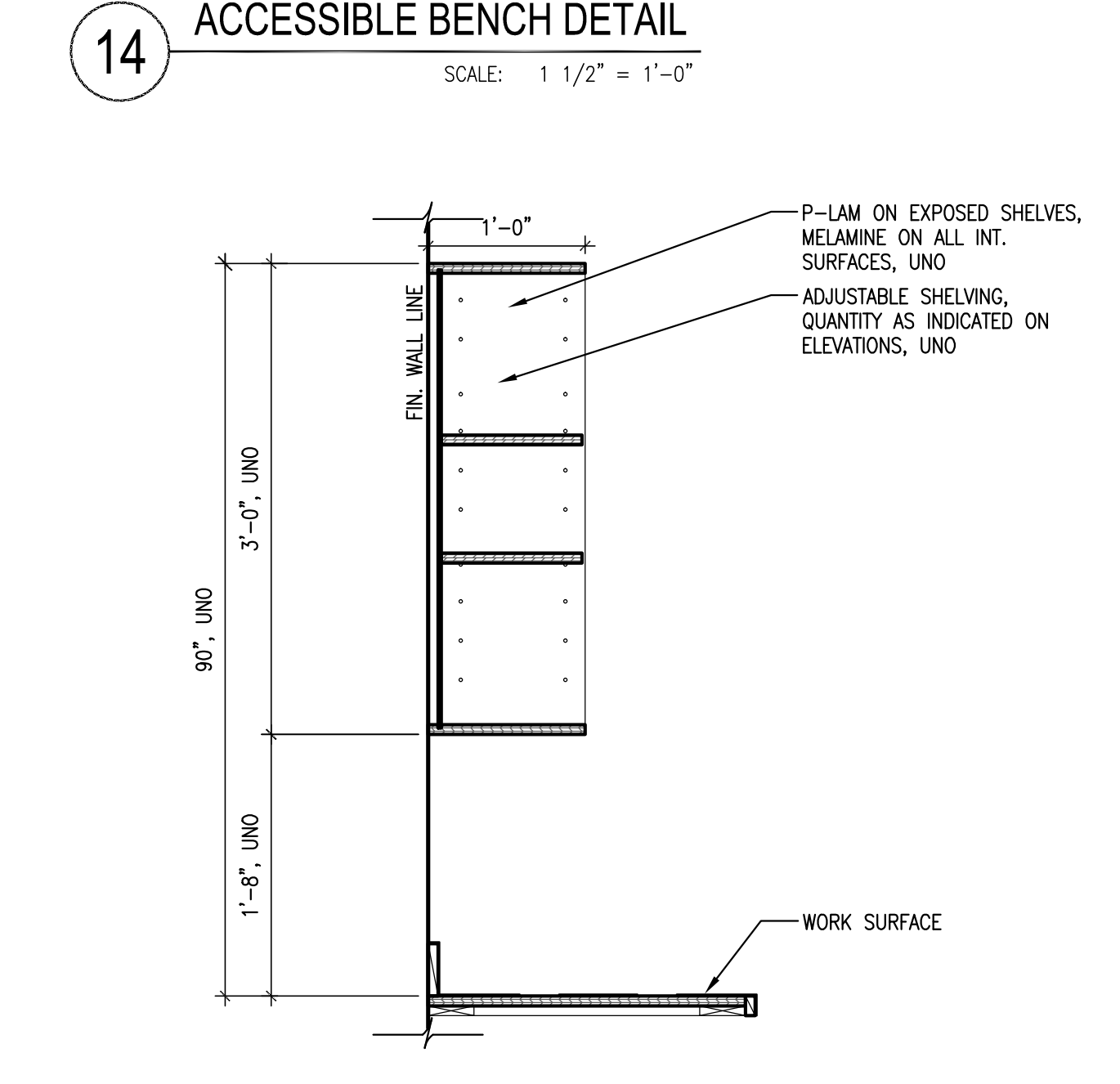

**9 STANDARD WALL SHELVES DETAIL**  
SCALE: 1" = 1'-0"

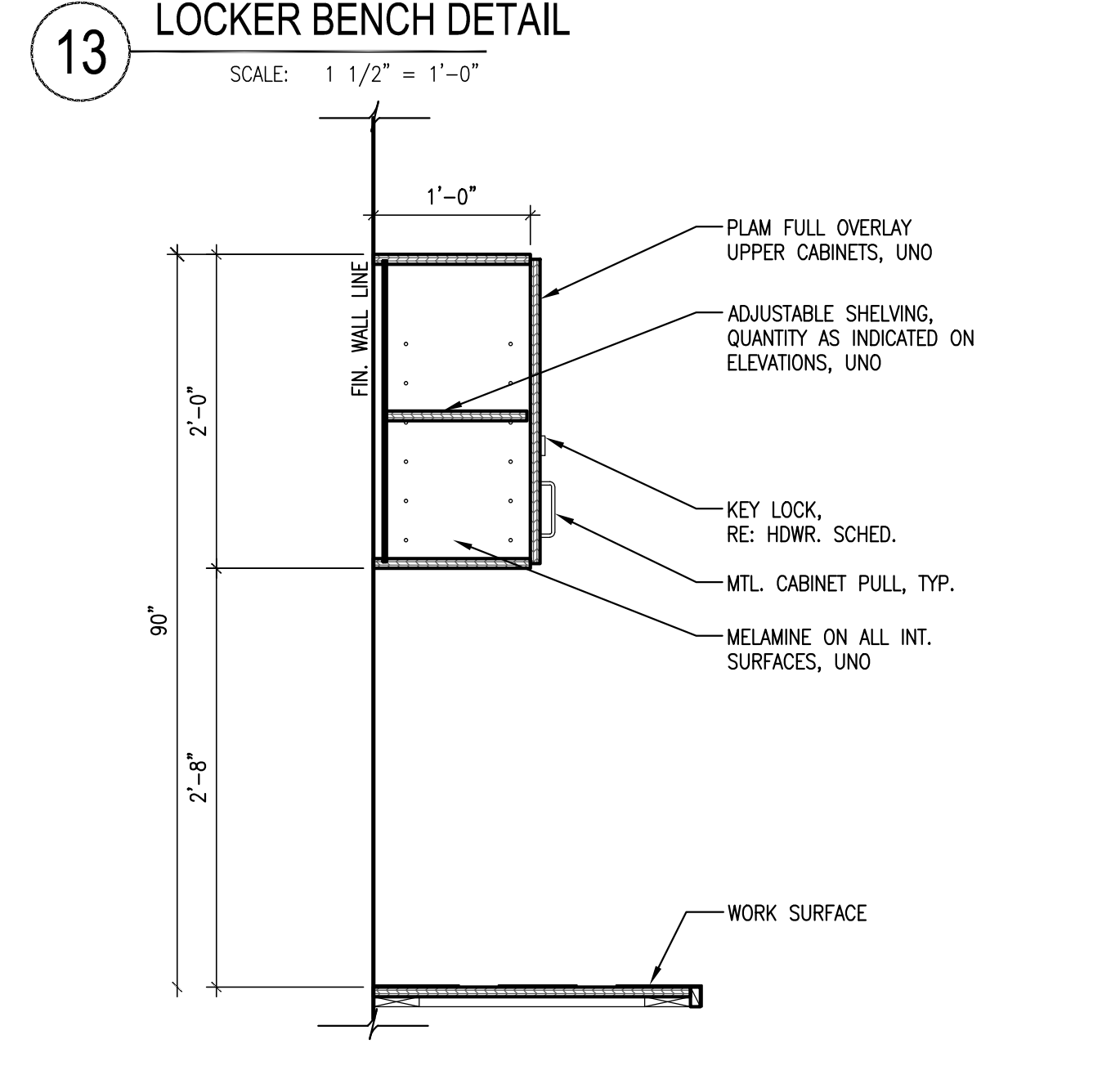

**8 WALL CABINET ABOVE SINK DETAIL**  
SCALE: 1" = 1'-0"

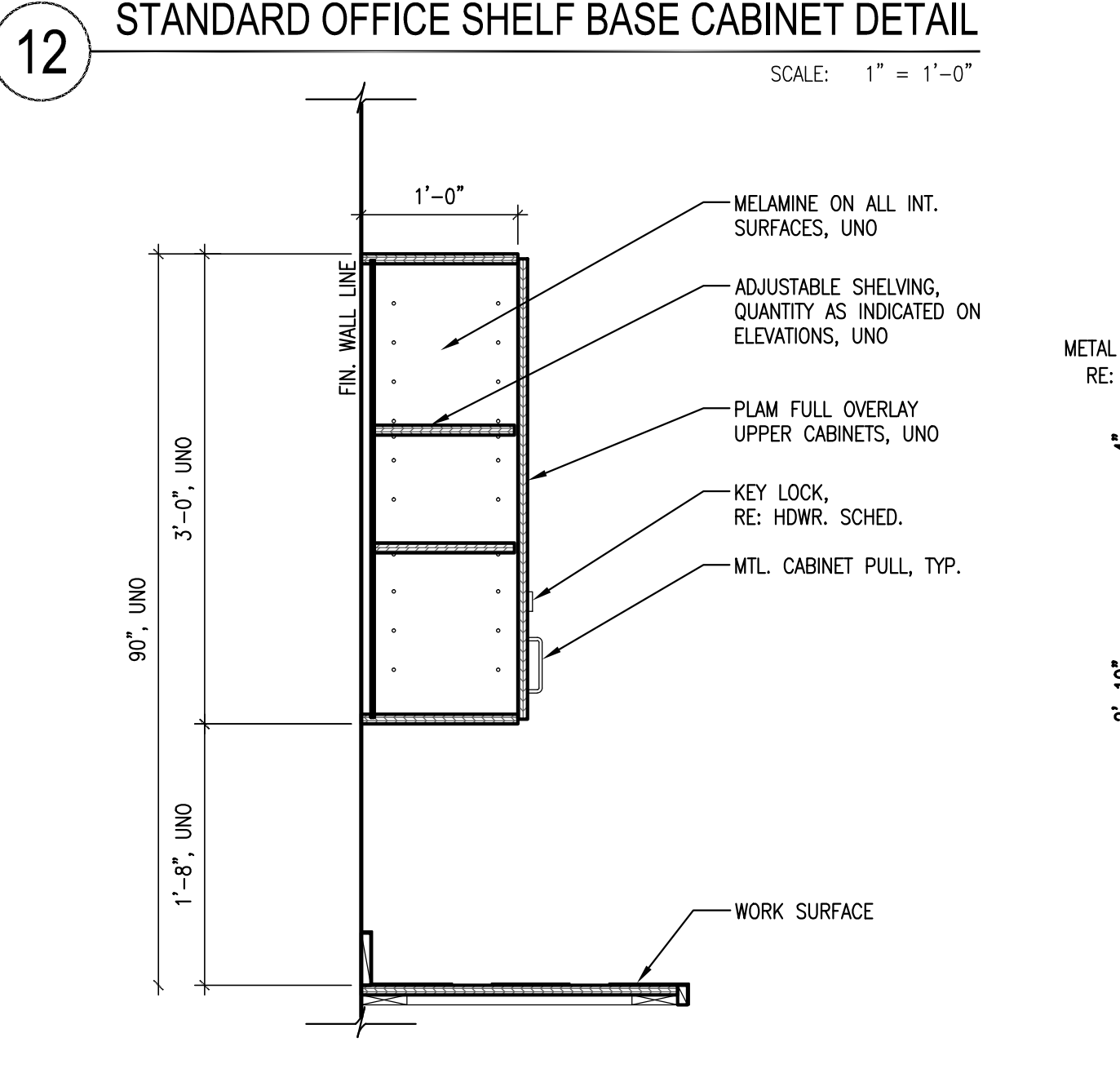

**7 STANDARD WALL CABINET DETAIL**  
SCALE: 1" = 1'-0"

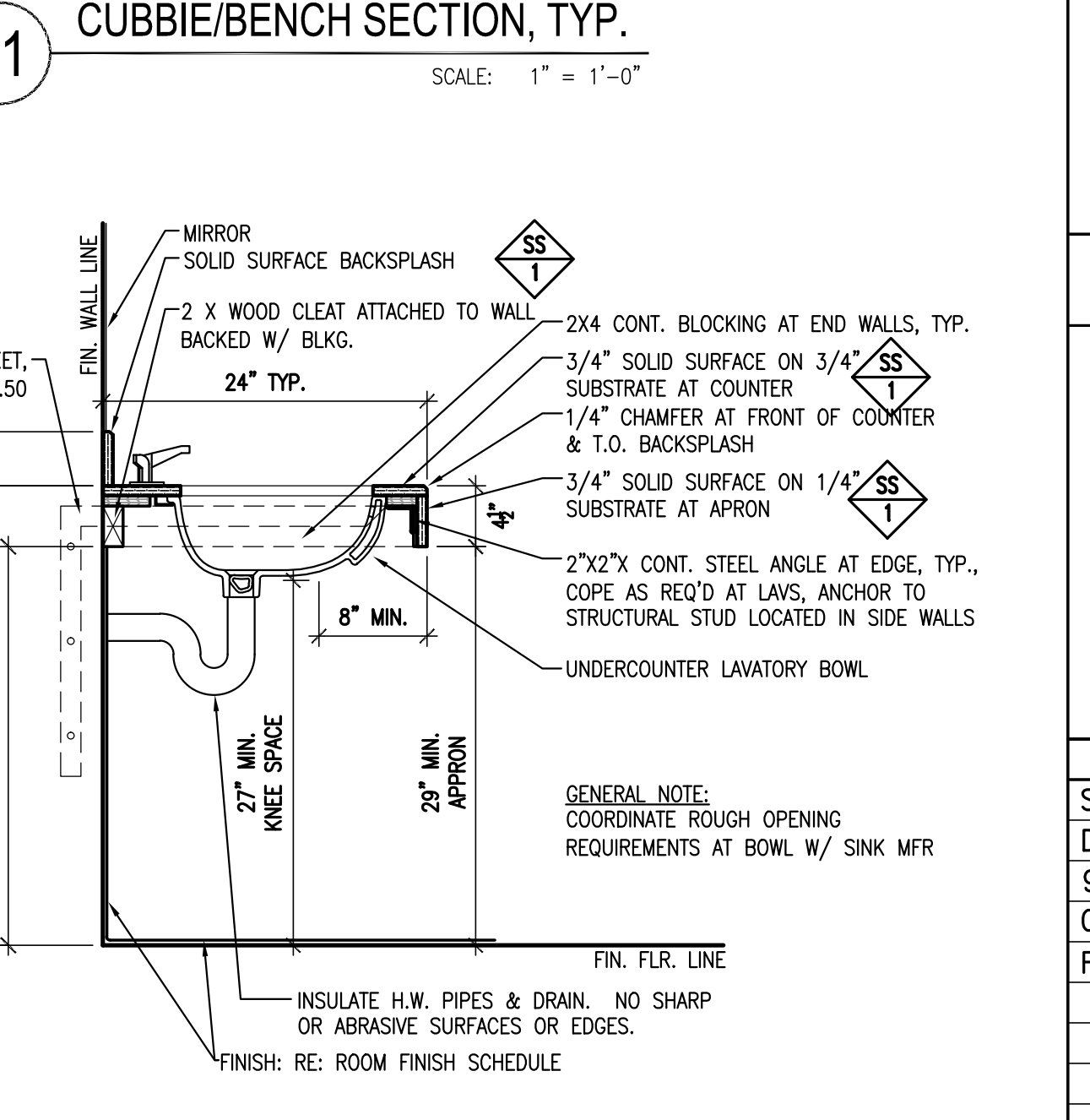

**6 SOLID SURFACE LAVATORY COUNTER DETAIL**  
SCALE: 1" = 1'-0"

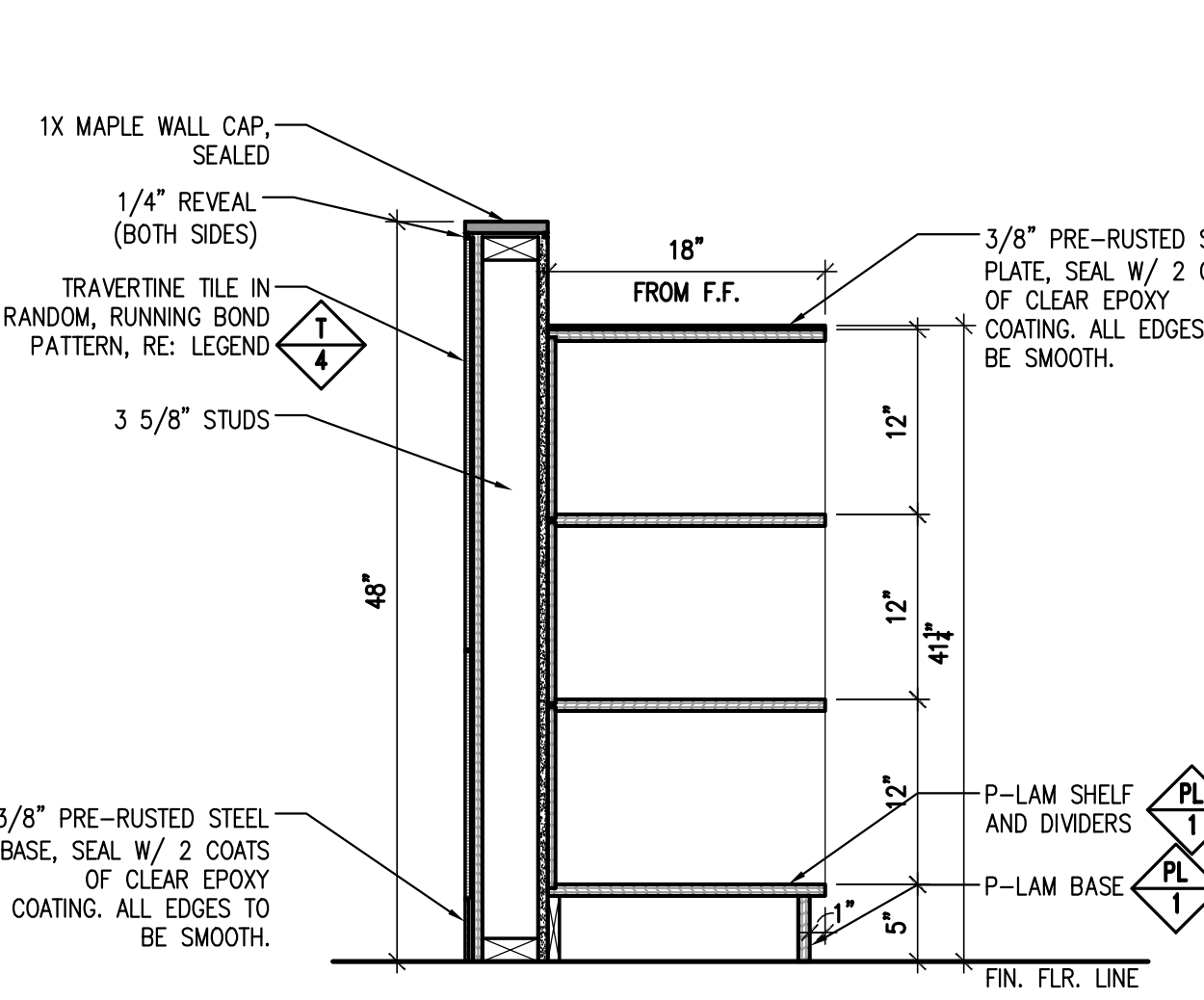

**5 TALL CUBBIE DETAIL**  
SCALE: 1" = 1'-0"

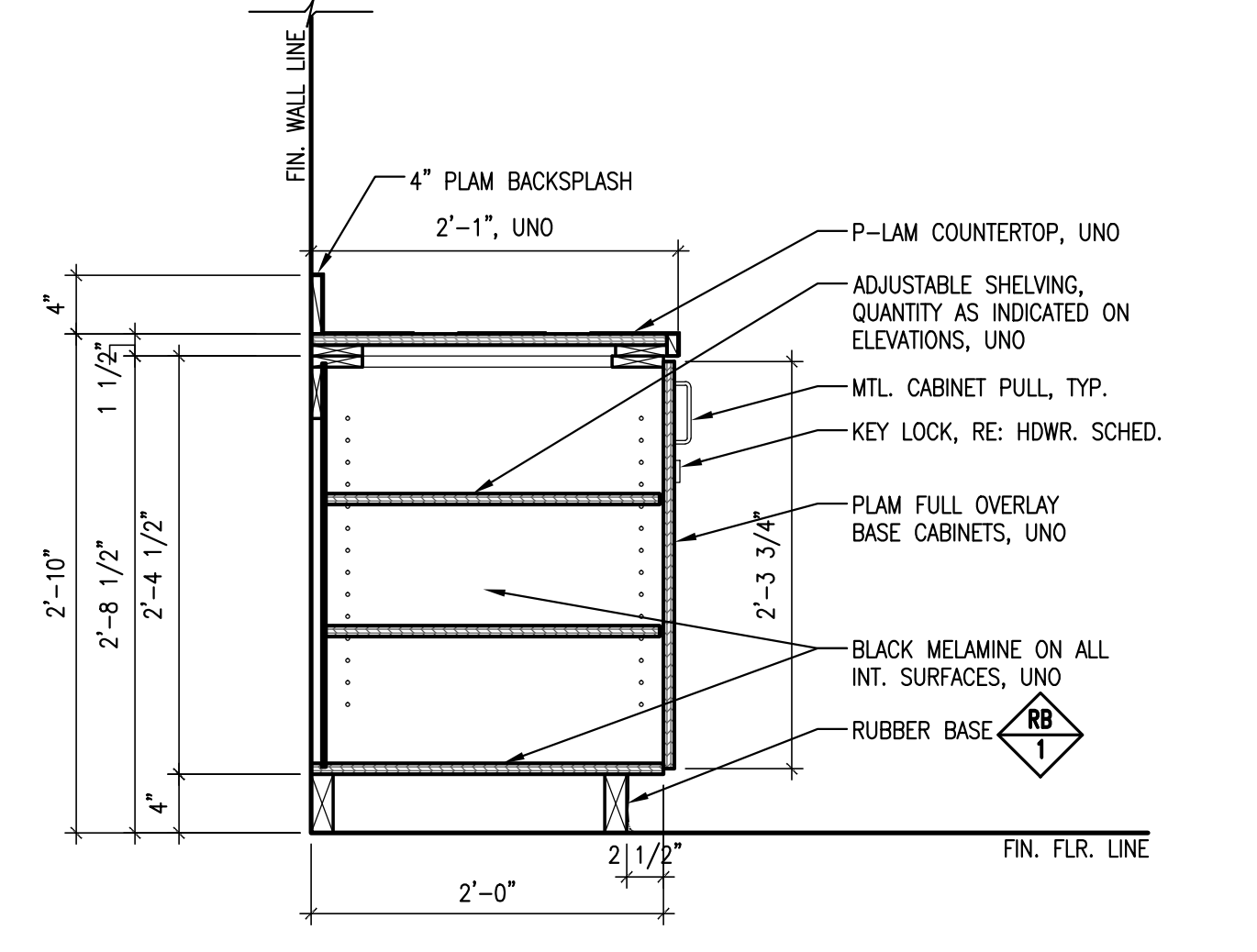

**4 STANDARD DOOR BASE CABINET DETAIL**  
SCALE: 1" = 1'-0"

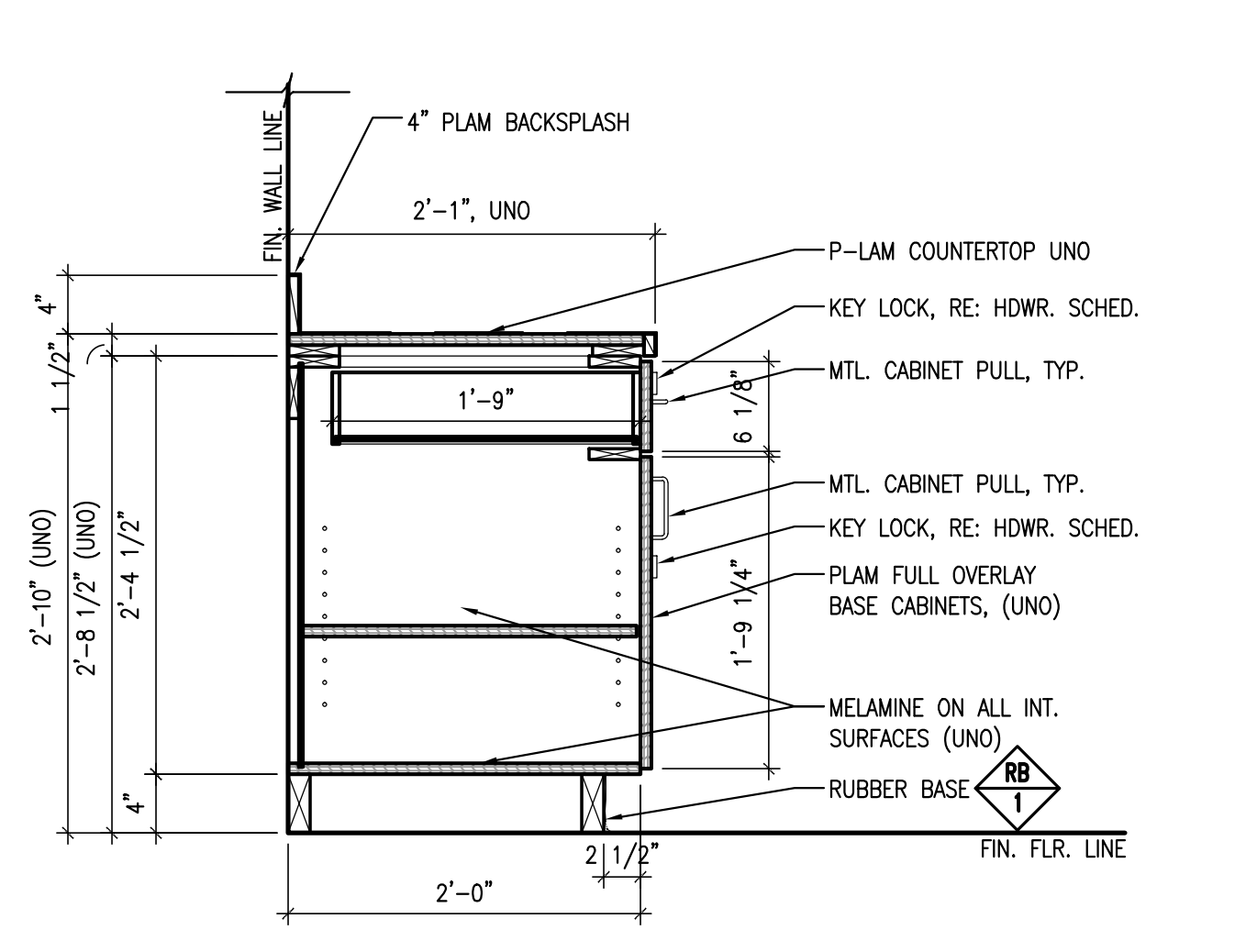

**3 STANDARD BASE CABINET DETAIL W/ DRAWER**  
SCALE: 1" = 1'-0"

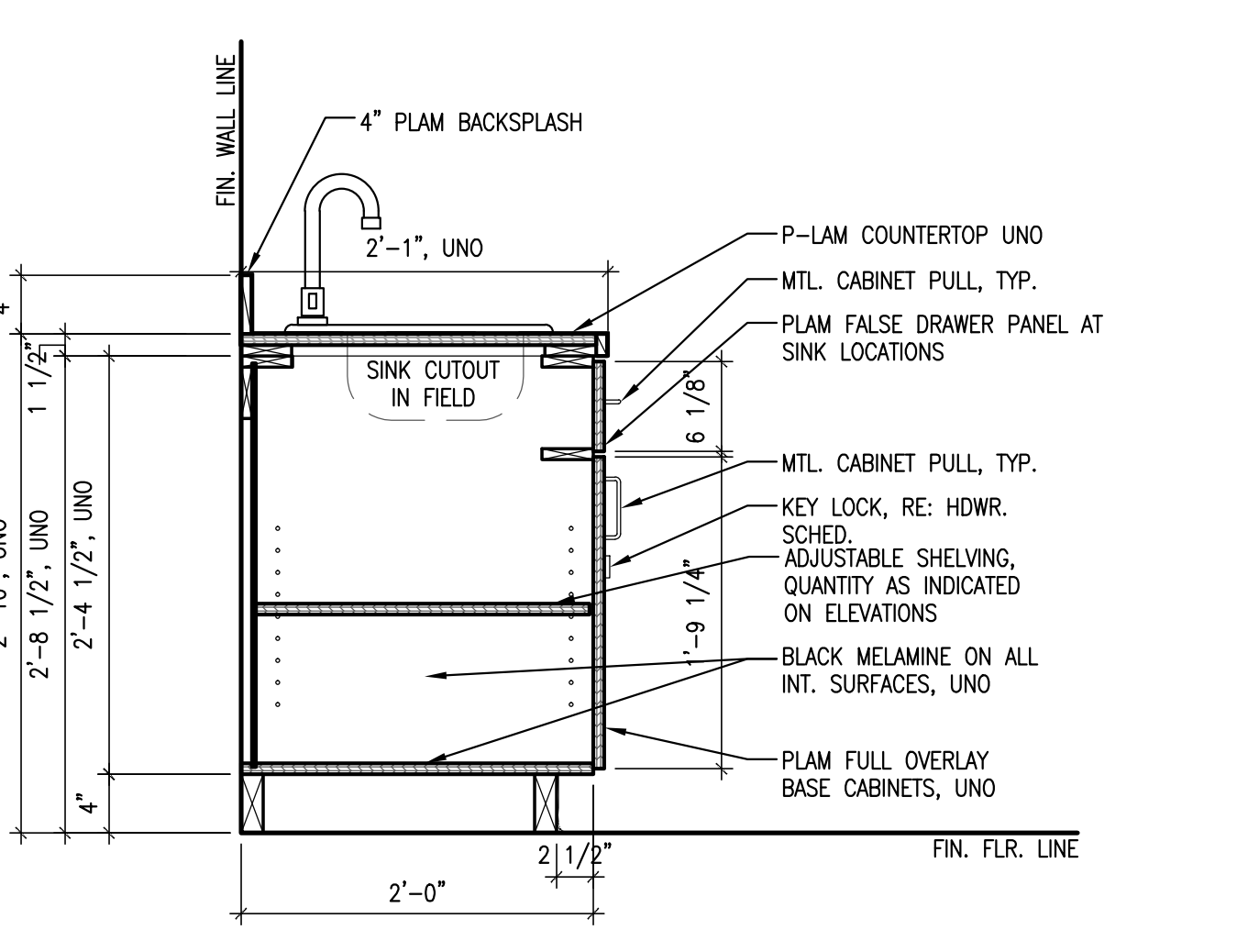

**2 STANDARD BASE CABINET DETAIL W/ SINK**  
SCALE: 1" = 1'-0"

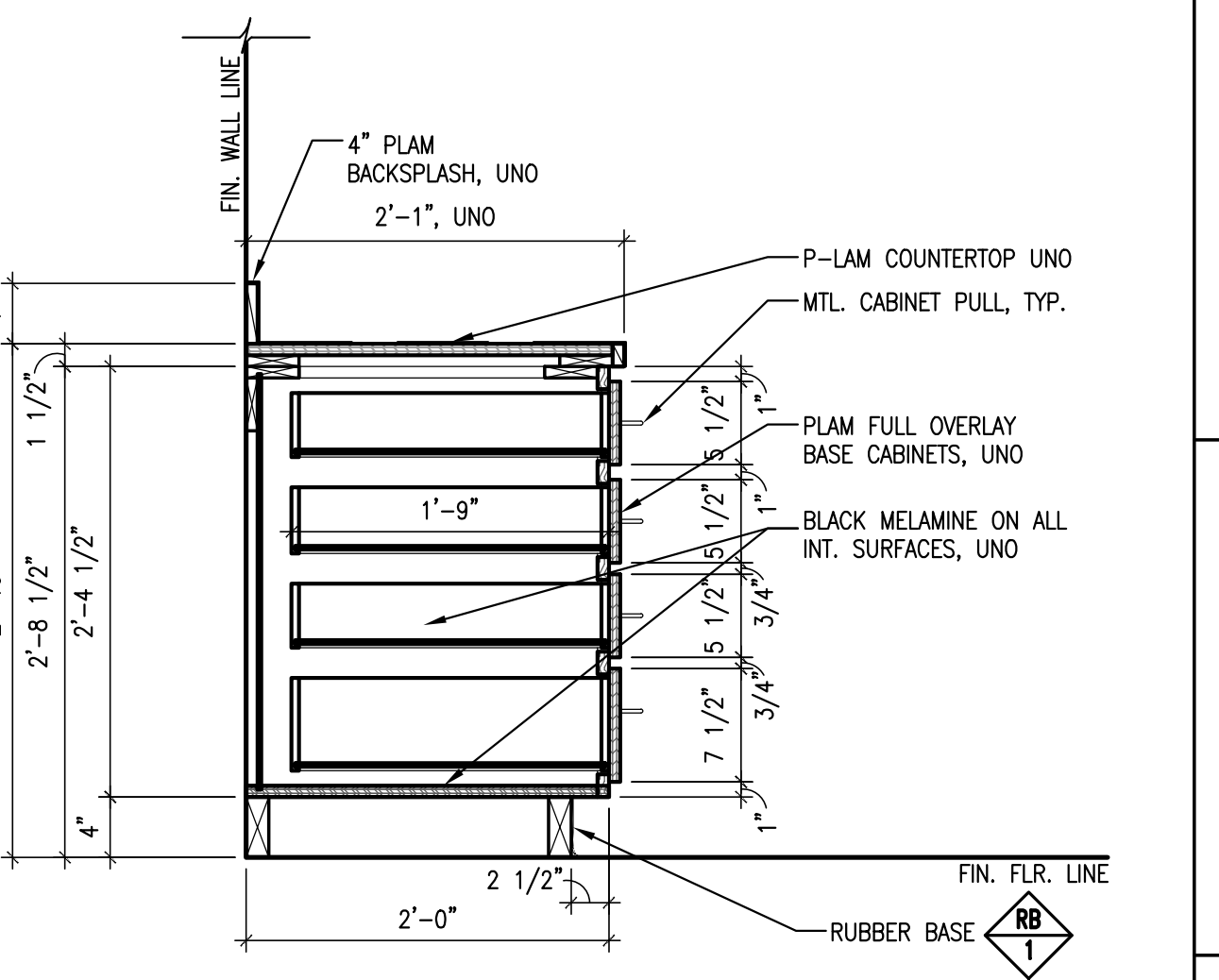

**1 STANDARD DRAWER BASE CABINET DETAIL**  
SCALE: 1" = 1'-0"

**KEY PLAN**

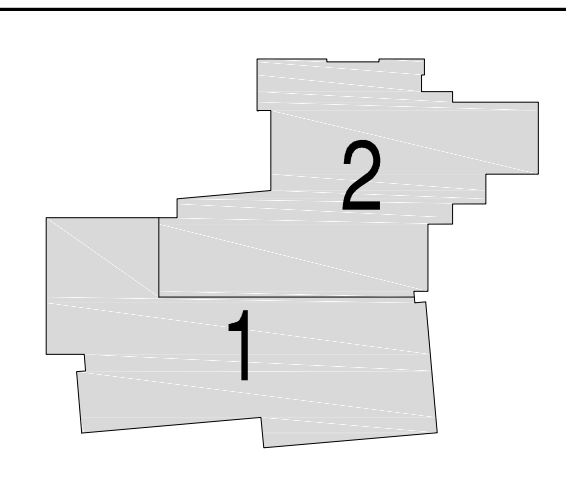

Issues/Revisions:	Date:
SCHEMATIC DESIGN	04-13-09
DESIGN DEVELOPMENT	07-10-09
90% CD'S	09-07-09
CONSTRUCTION DOCUMENTS	09-22-09
FINAL CD'S	11-04-09

**FRUITA COMMUNITY CENTER & MESA COUNTY LIBRARIES/ FRUITA BRANCH**

FRUITA COLORADO

SCD Project No.: 0901

**MILLWORK DETAILS**

Drawn by:  
Checked by:

**A5.50**



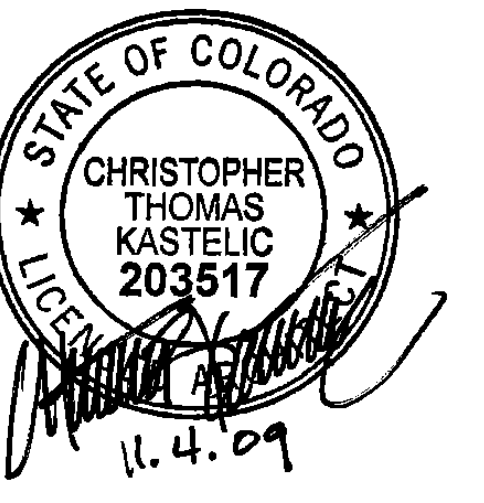

**SINK COMBS DETHLEFS**

A Professional Corporation 475 Lincoln Street, Suite 100, Denver, Colorado 80203  
 303.308.0330  
 Fax 303.328.0222



KEY PLAN

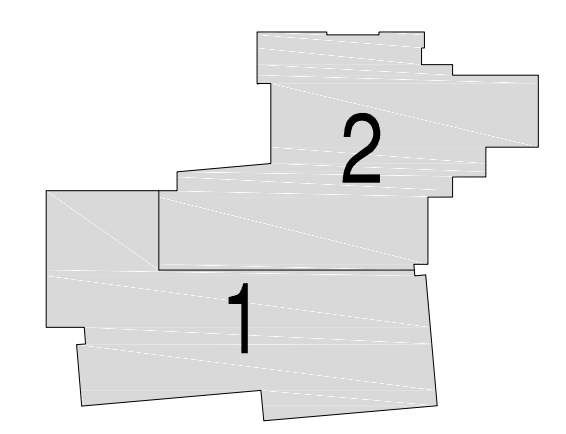

Issues/Revisions:	Date:
SCHEMATIC DESIGN	04-13-09
DESIGN DEVELOPMENT	07-10-09
90% CD'S	09-07-09
CONSTRUCTION DOCUMENTS	09-22-09
FINAL CD'S	11-04-09

**FRUITA COMMUNITY CENTER & MESA COUNTY LIBRARIES/ FRUITA BRANCH**

FRUITA COLORADO

SCD Project No.: 0901

**MILLWORK DETAILS**

Drawn by:  
 Checked by:

**A5.51**

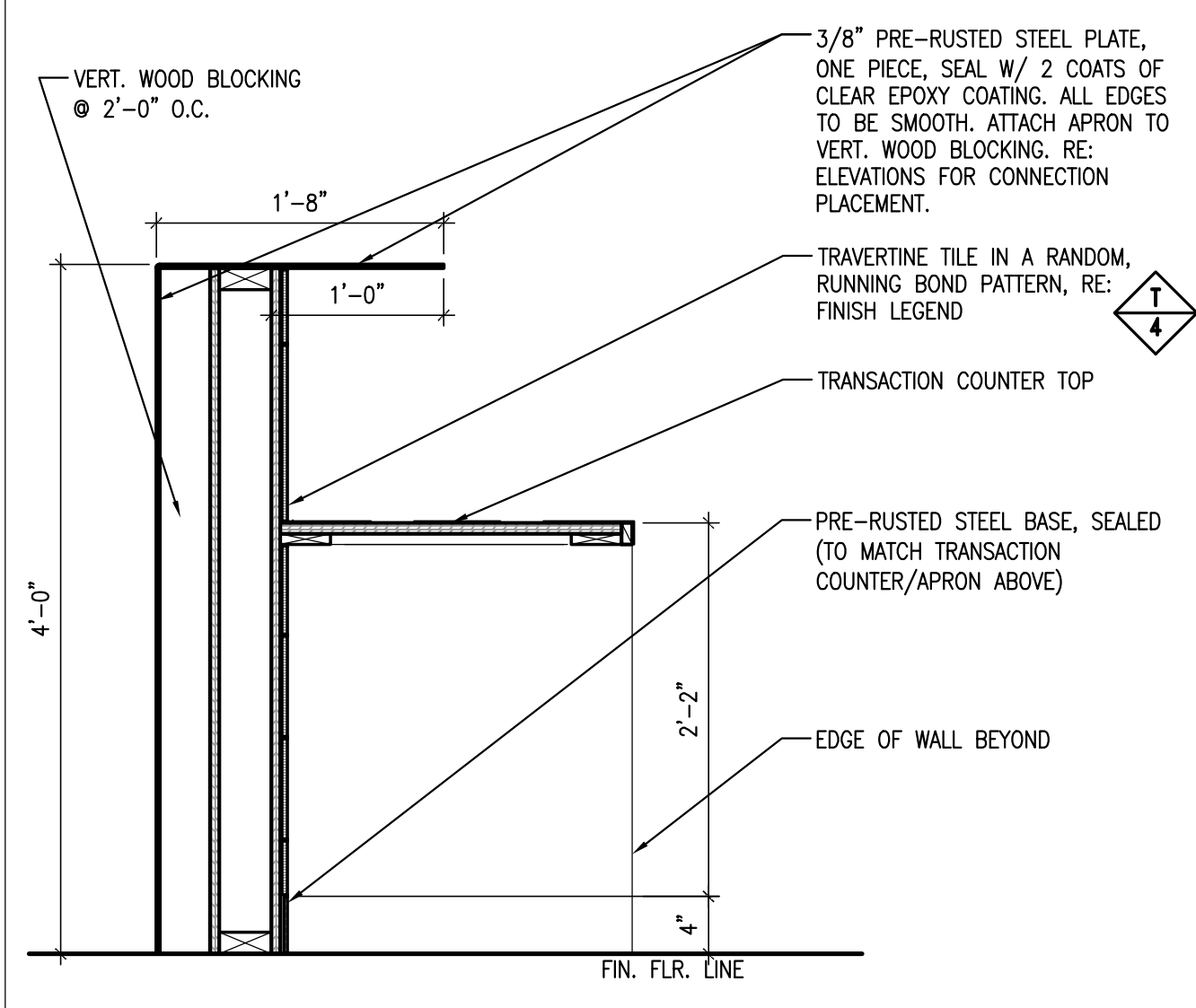

**5 CHILD SITTING TRANSACTION COUNTER**  
 SCALE: 1" = 1'-0"

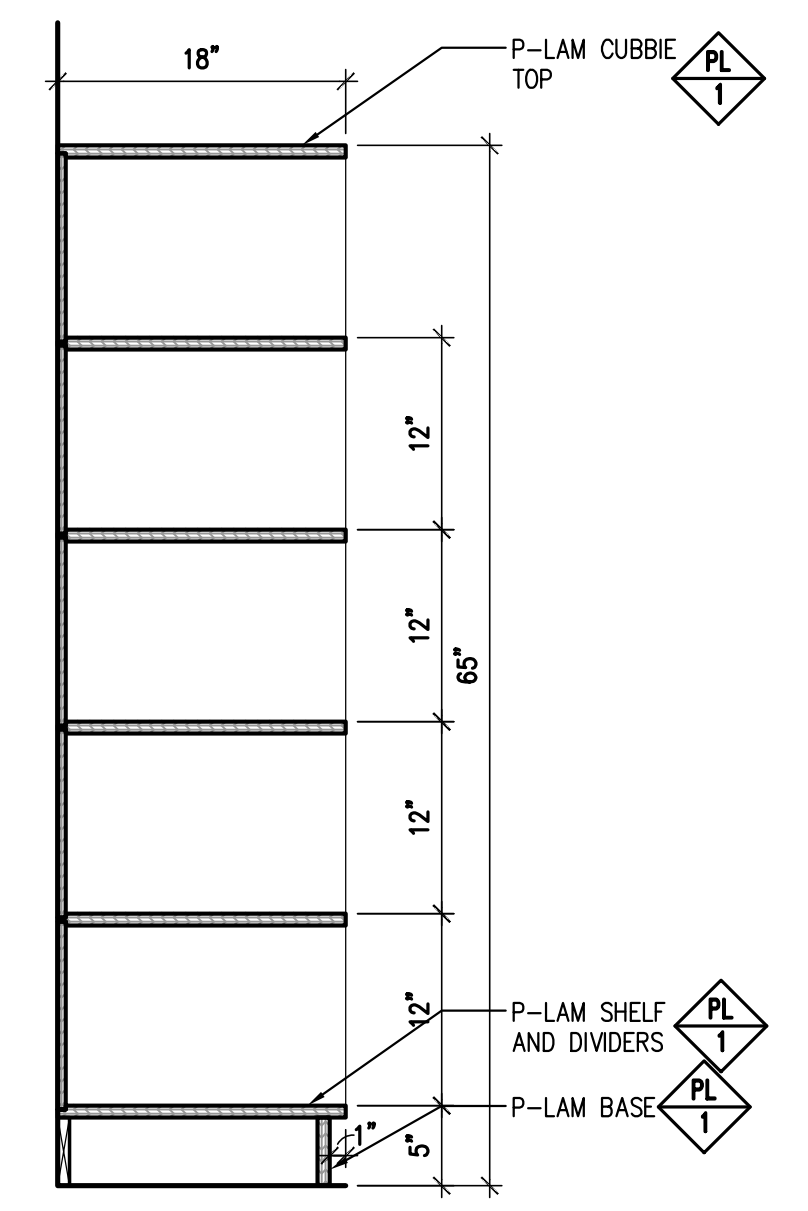

**4 TALL CUBBIES**  
 SCALE: 1" = 1'-0"

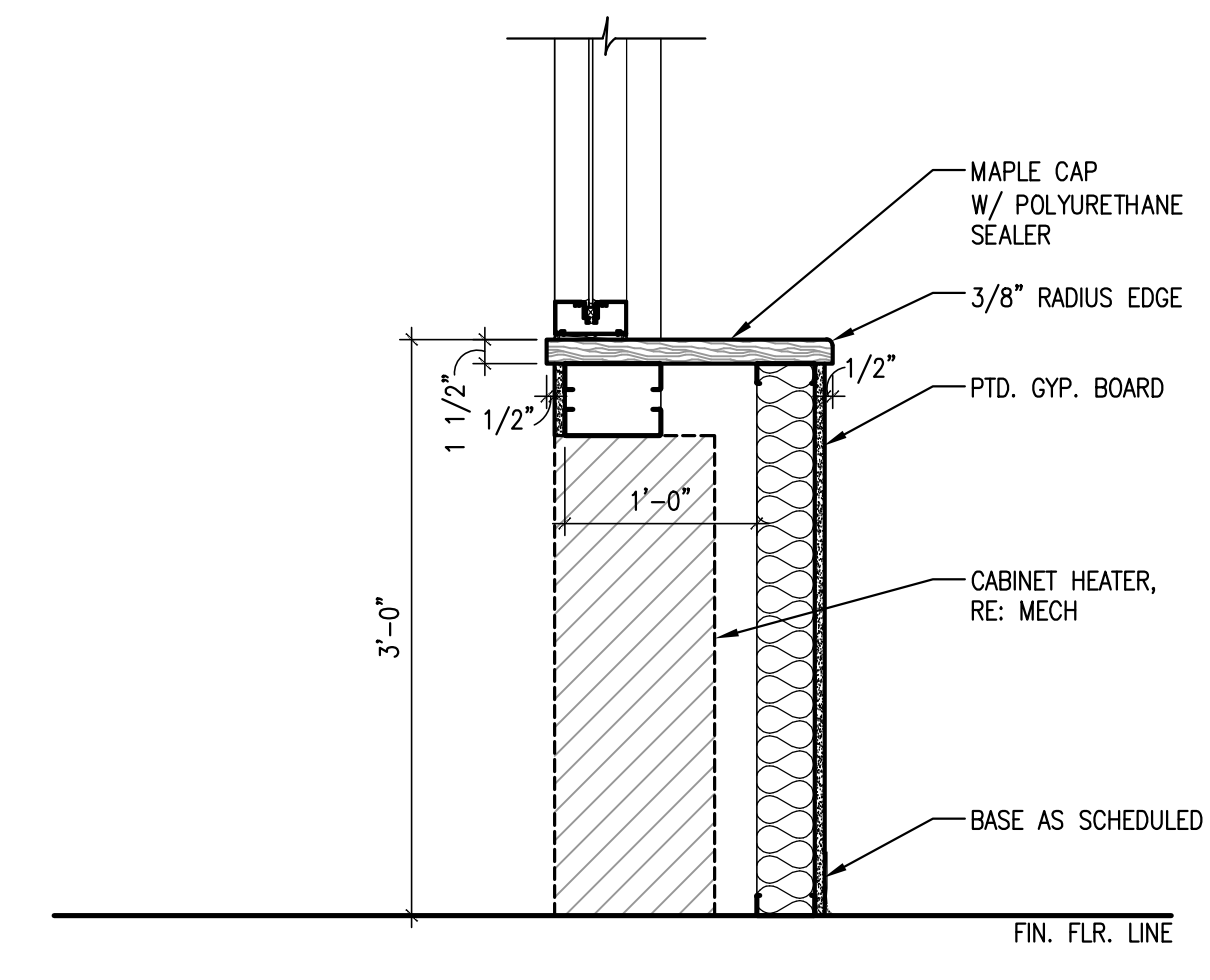

**3 CABINET HEATER MILLWORK SECTION**  
 SCALE: 1" = 1'-0"

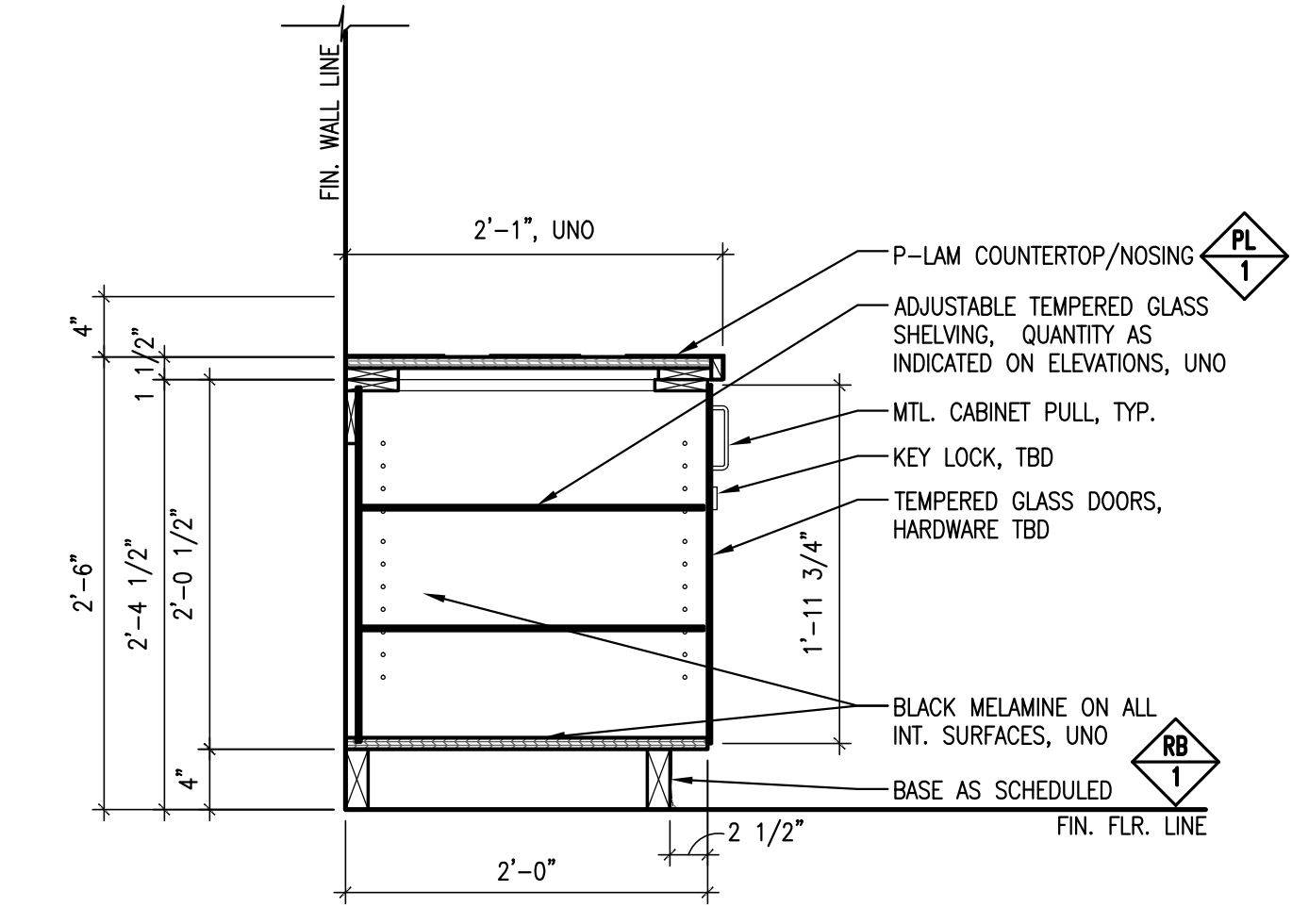

**2 GLASS DISPLAY SHELF BASE CABINET DETAIL**  
 SCALE: 1" = 1'-0"

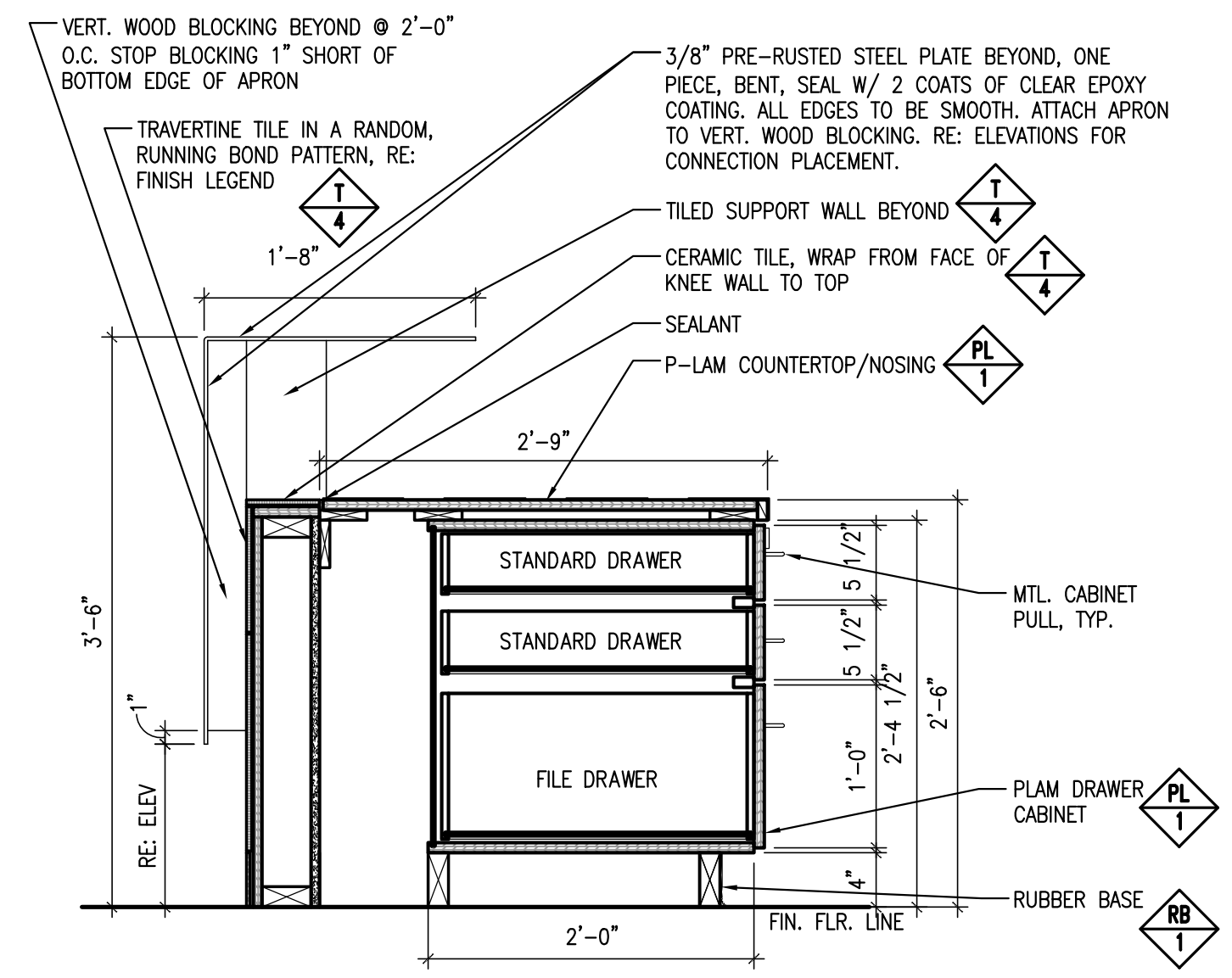

**17 RECEPTION DESK LOWER COUNTER**  
 SCALE: 1" = 1'-0"

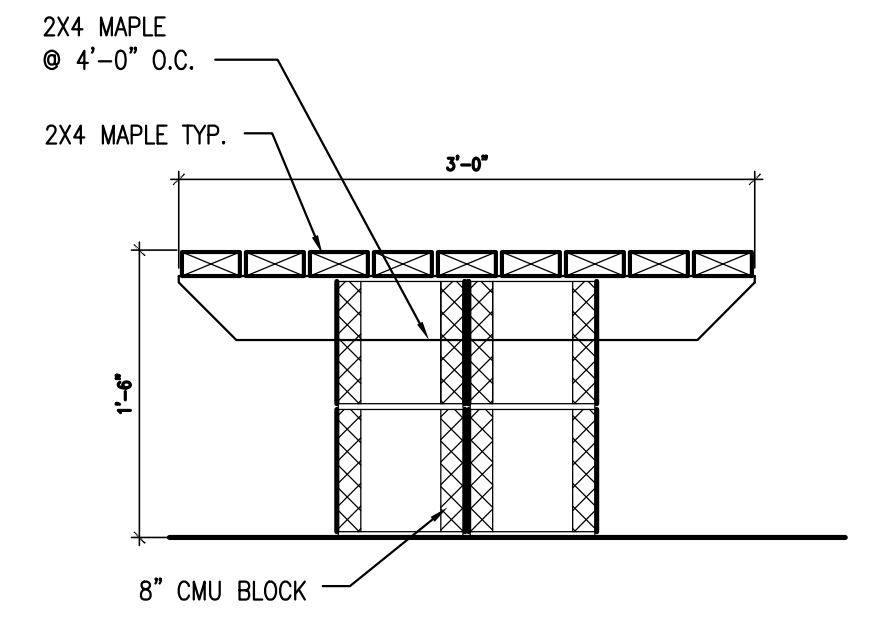

**1 LOCKER ROOM CENTER BENCH**  
 SCALE: 1" = 1'-0"





**SINK COMBS DETHLEFS**

A Professional Corporation 475 Lincoln Street, Suite 100 Denver, Colorado 80203 303.398.0330 Fax 303.328.0222



NOTE:  
1. ALL CABINETS & DRAWERS TO BE LOCKABLE

KEY PLAN

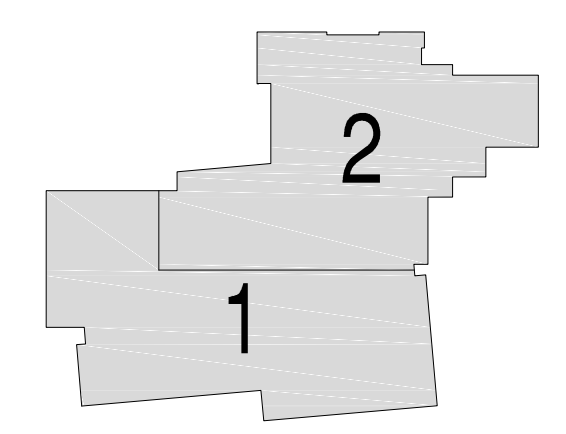

Issues/Revisions:	Date:
SCHEMATIC DESIGN	04-13-09
DESIGN DEVELOPMENT	07-10-09
90% CD'S	09-07-09
CONSTRUCTION DOCUMENTS	09-22-09
FINAL CD'S	11-04-09

FRUITA COMMUNITY CENTER & MESA COUNTY LIBRARIES/ FRUITA BRANCH

FRUITA COLORADO

SCD Project No.: 0901

**MILLWORK PLANS AND ELEVATIONS**

Drawn by:  
Checked by:

**A5.52**

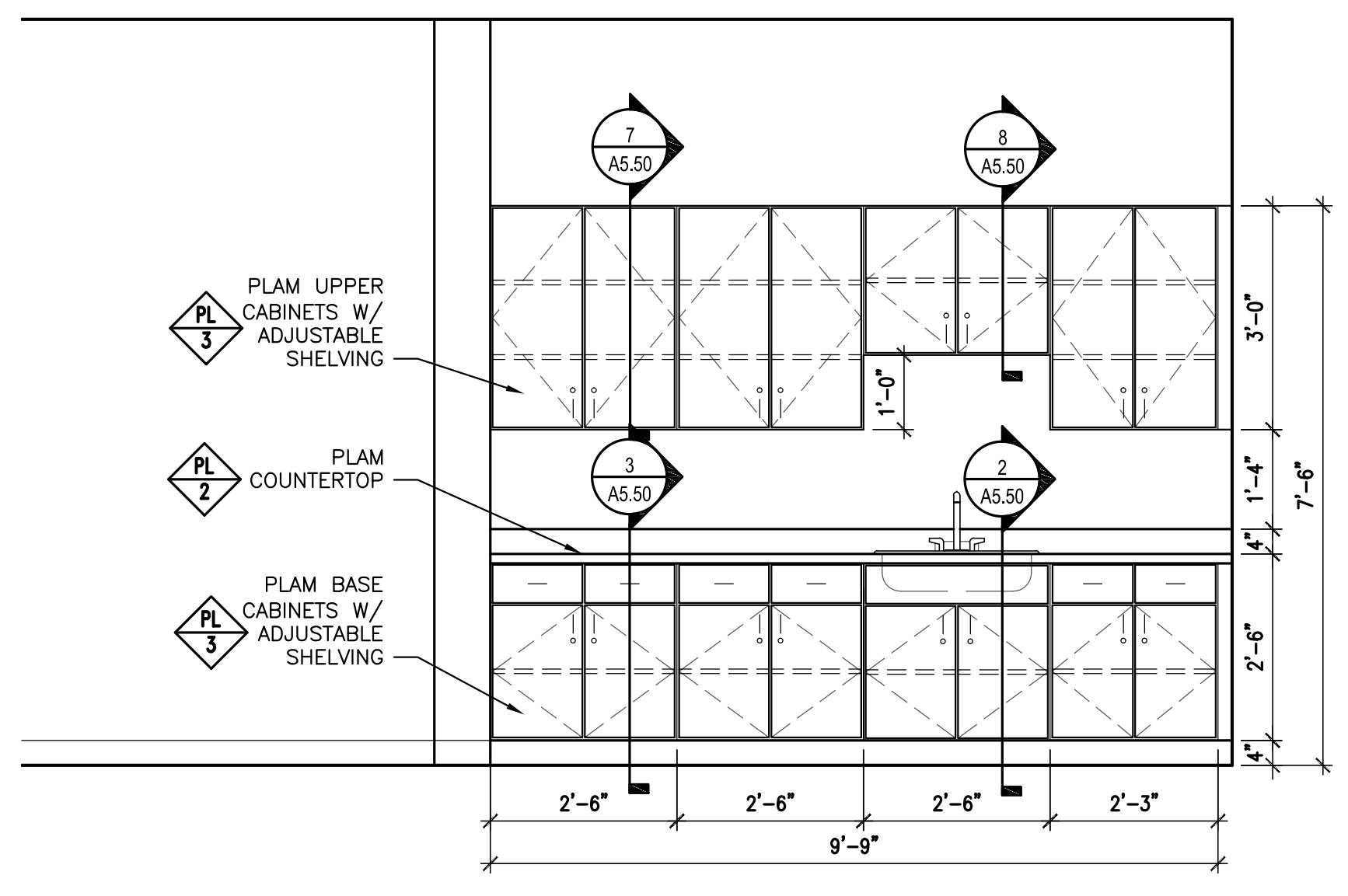

**11 CHILD SITTING**  
SCALE: 1/2" = 1'-0"

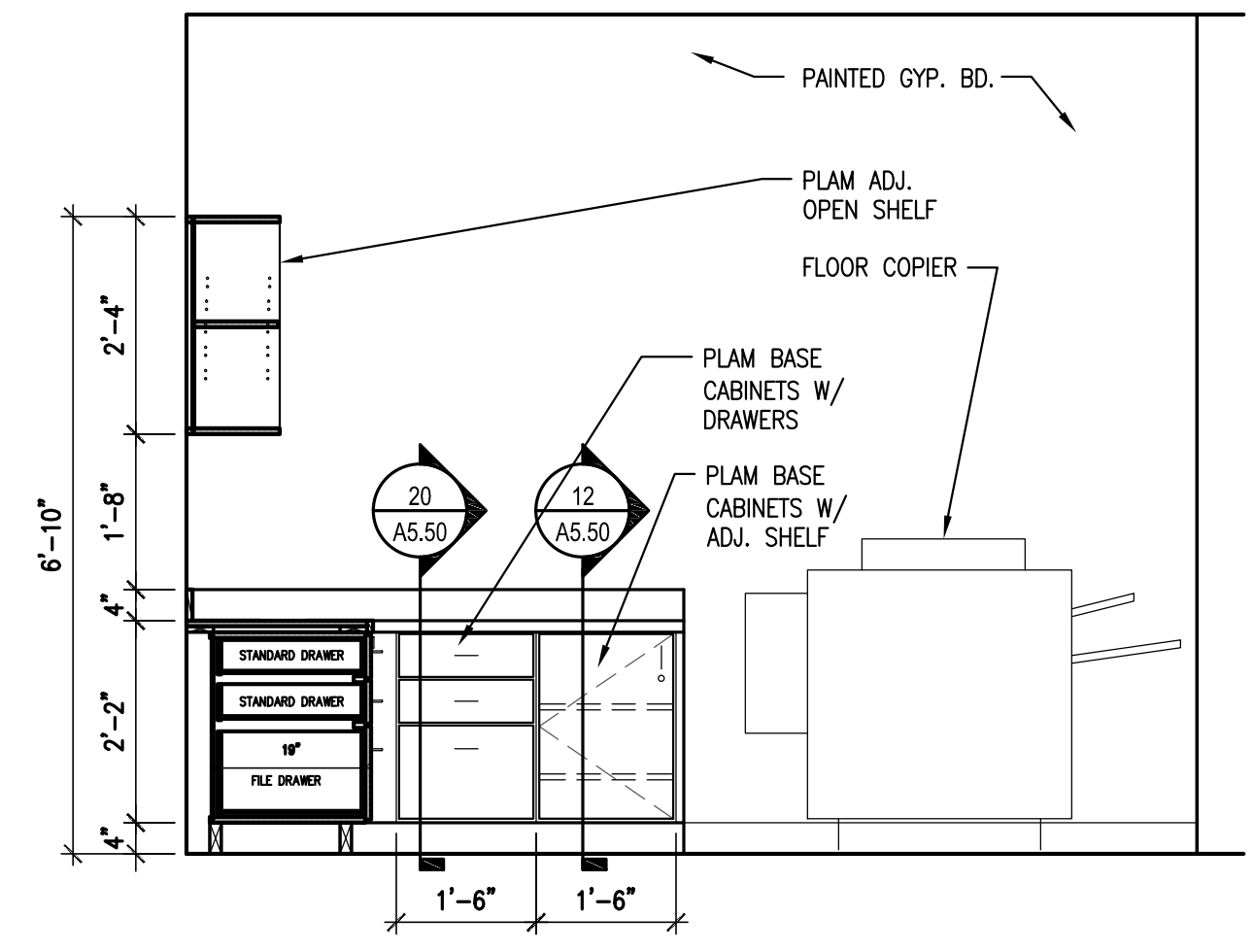

**10 WORK AREA 161**  
SCALE: 1/2" = 1'-0"

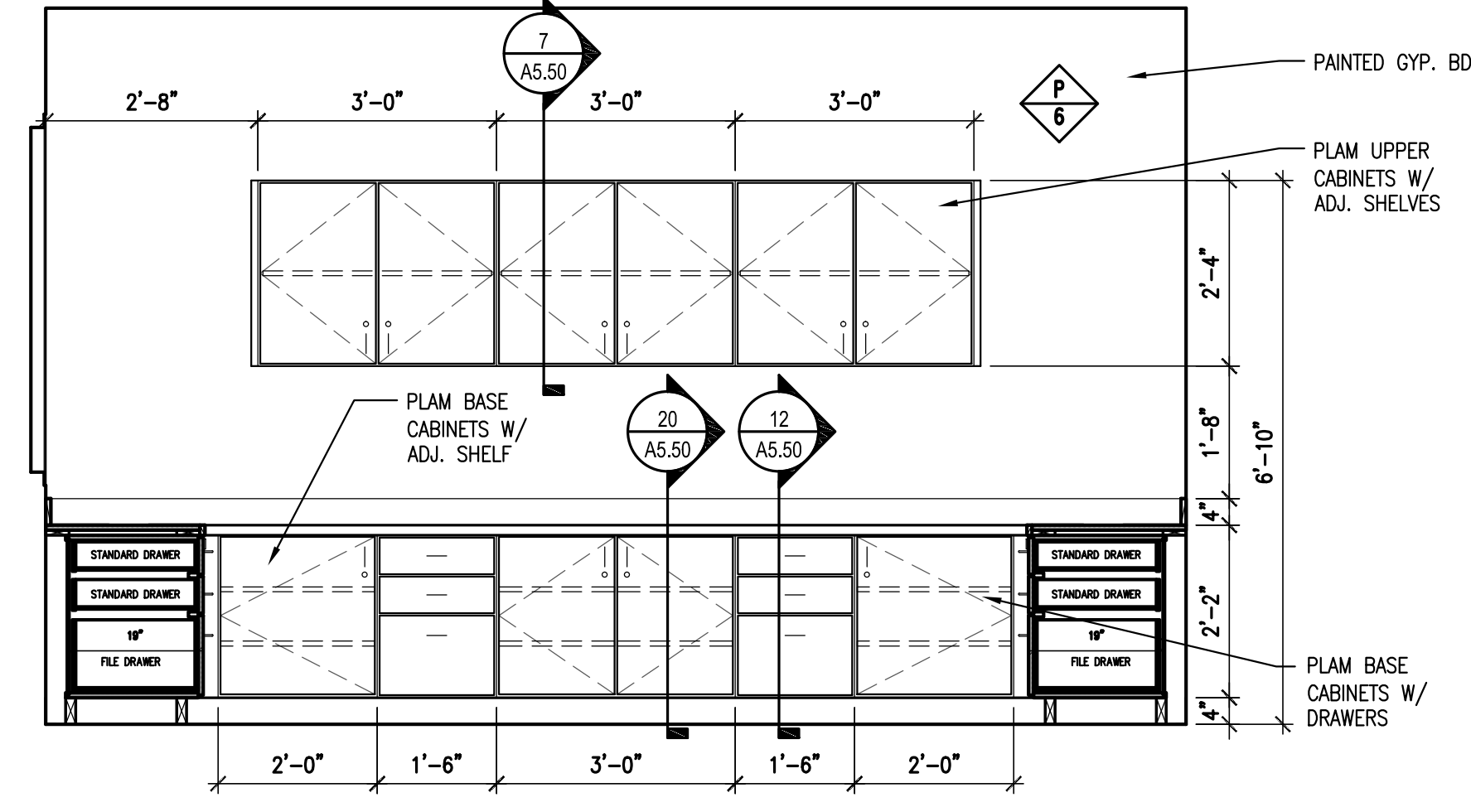

**9 WORK AREA 161**  
SCALE: 1/2" = 1'-0"



**8 WORK AREA 161**  
SCALE: 1/2" = 1'-0"

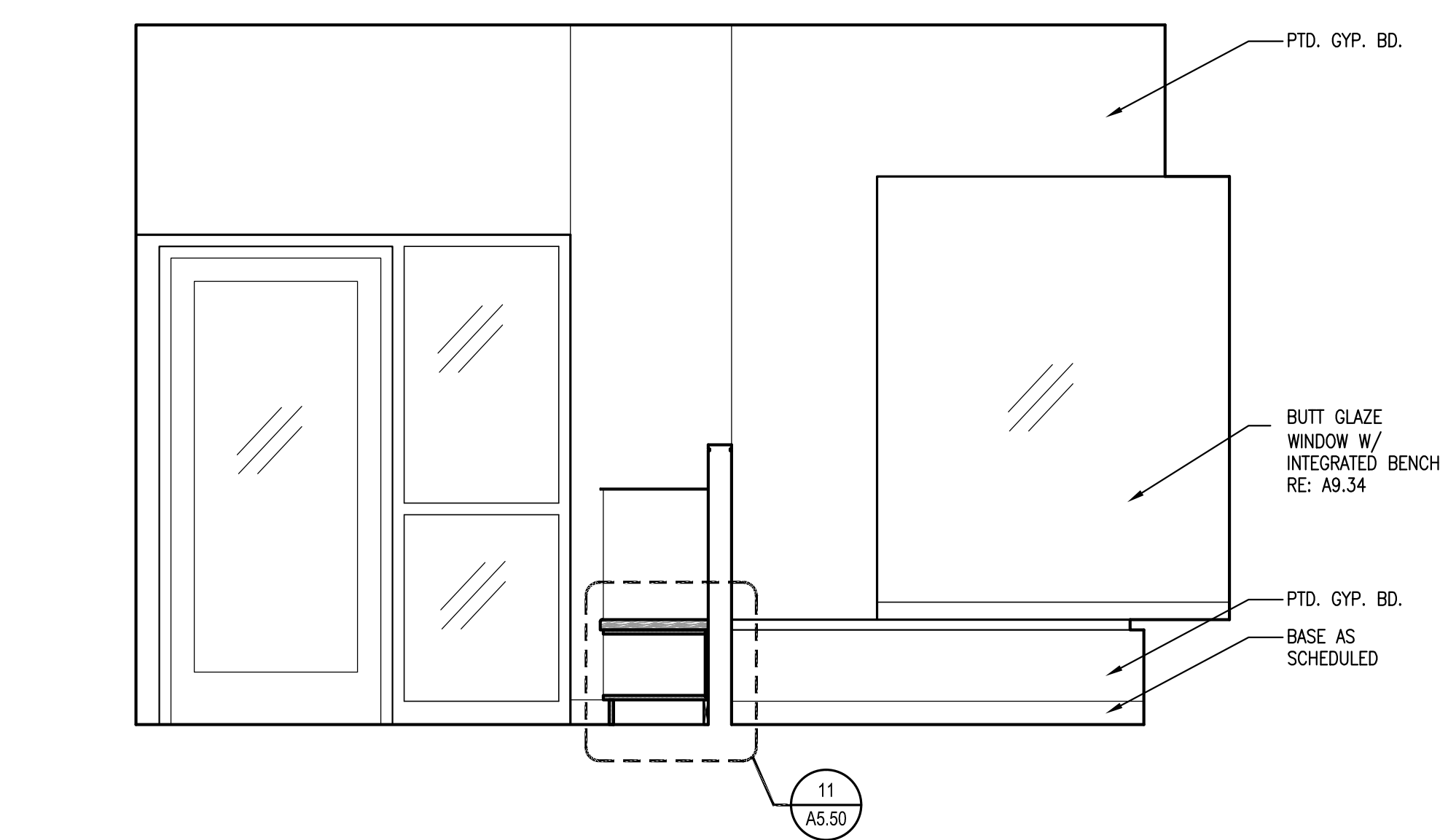

**7 CHILD SITTING ENTRY**  
SCALE: 1/2" = 1'-0"

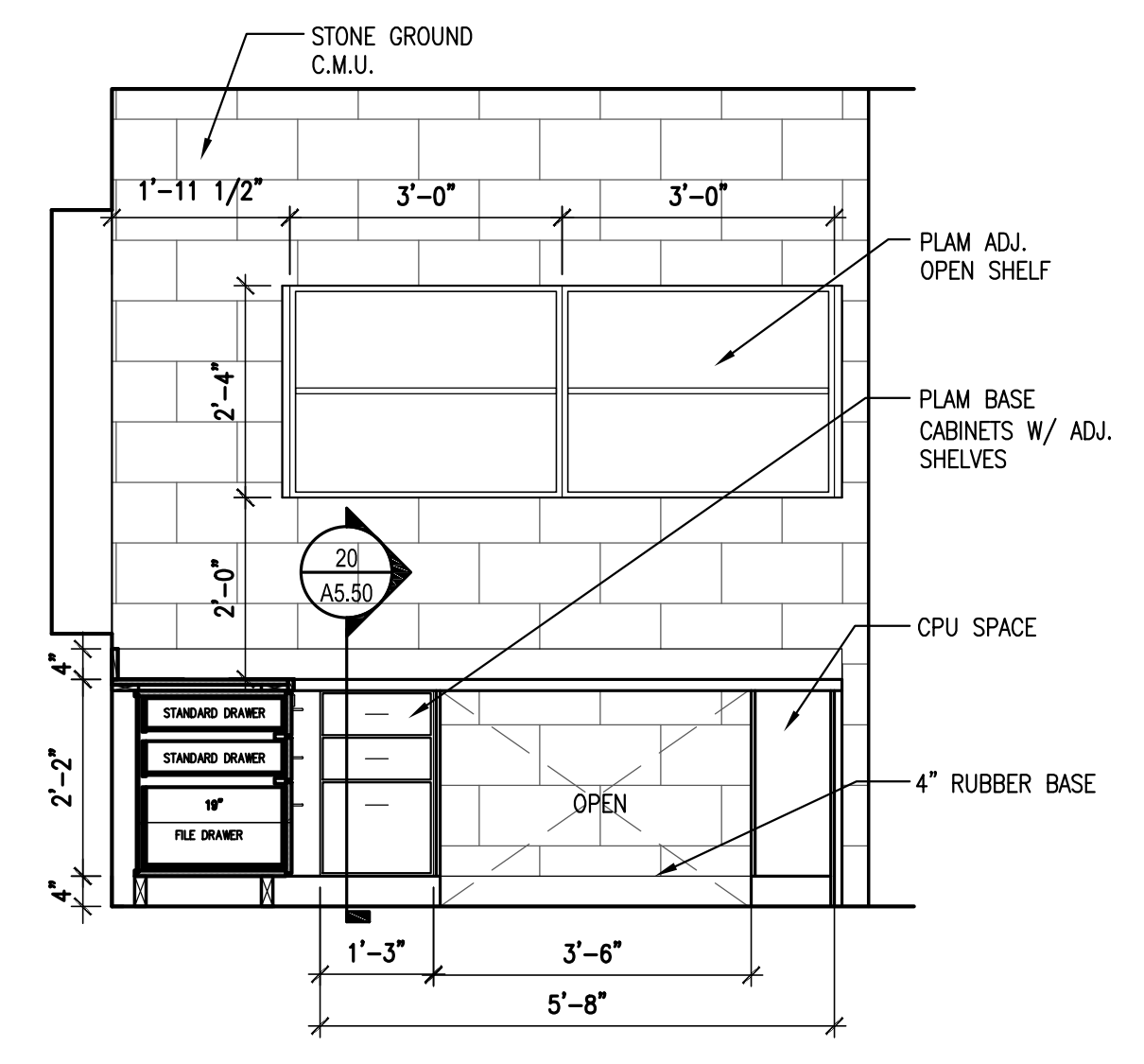

**6 WORK STATION A 155**  
SCALE: 1/2" = 1'-0"

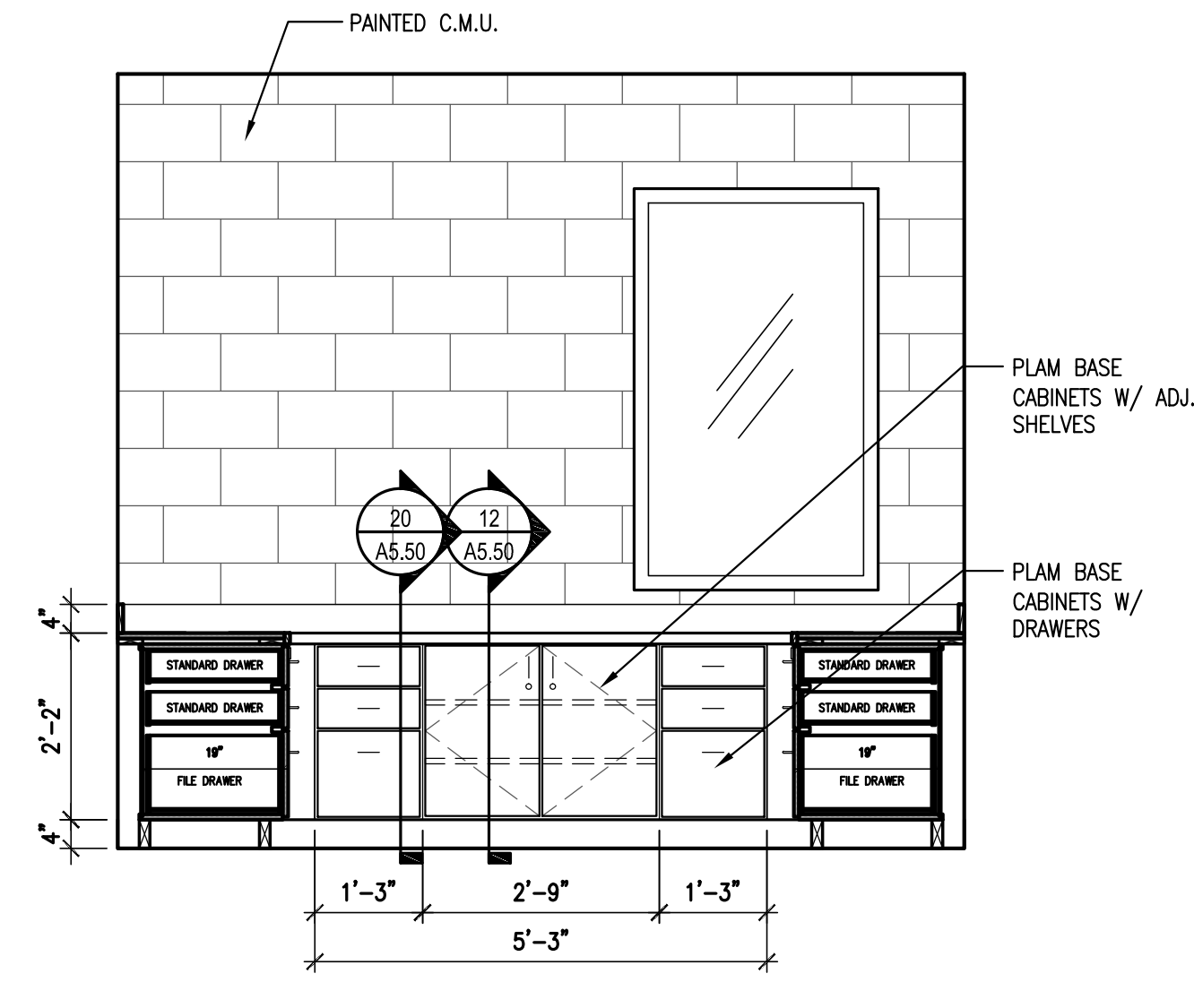

**5 WORK STATION A 155**  
SCALE: 1/2" = 1'-0"

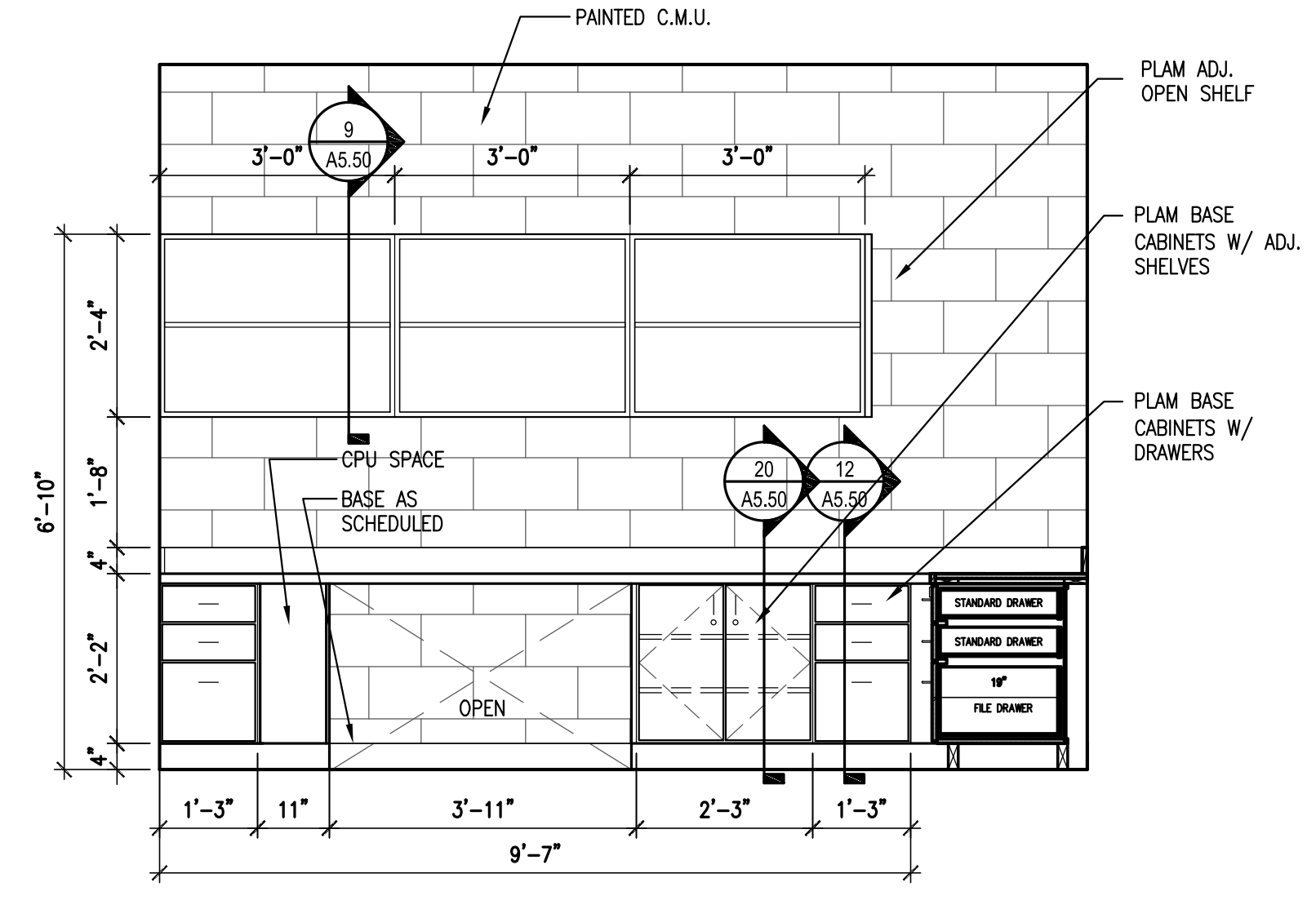

**4 WORK STATION A 155**  
SCALE: 1/2" = 1'-0"

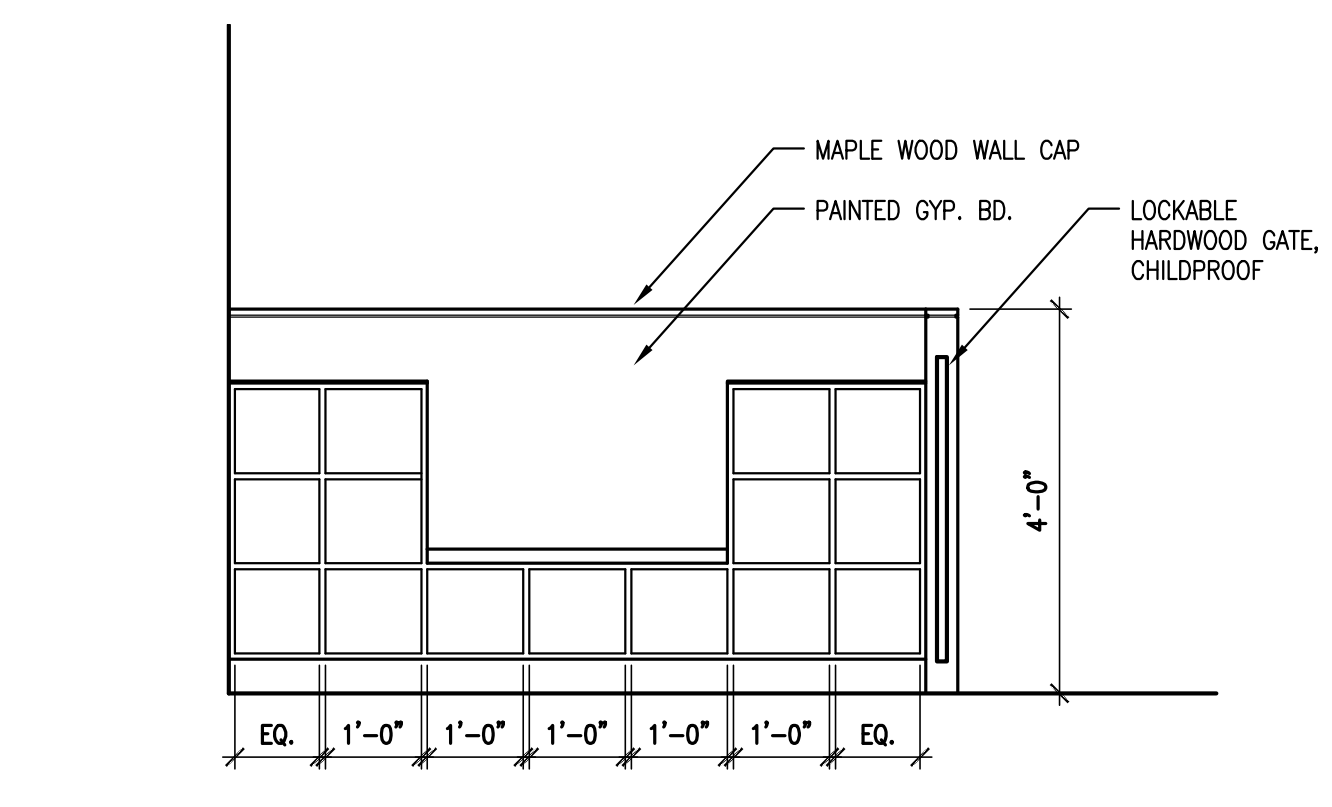

**4 CHILD SITTING ENTRY**  
SCALE: 1/2" = 1'-0"

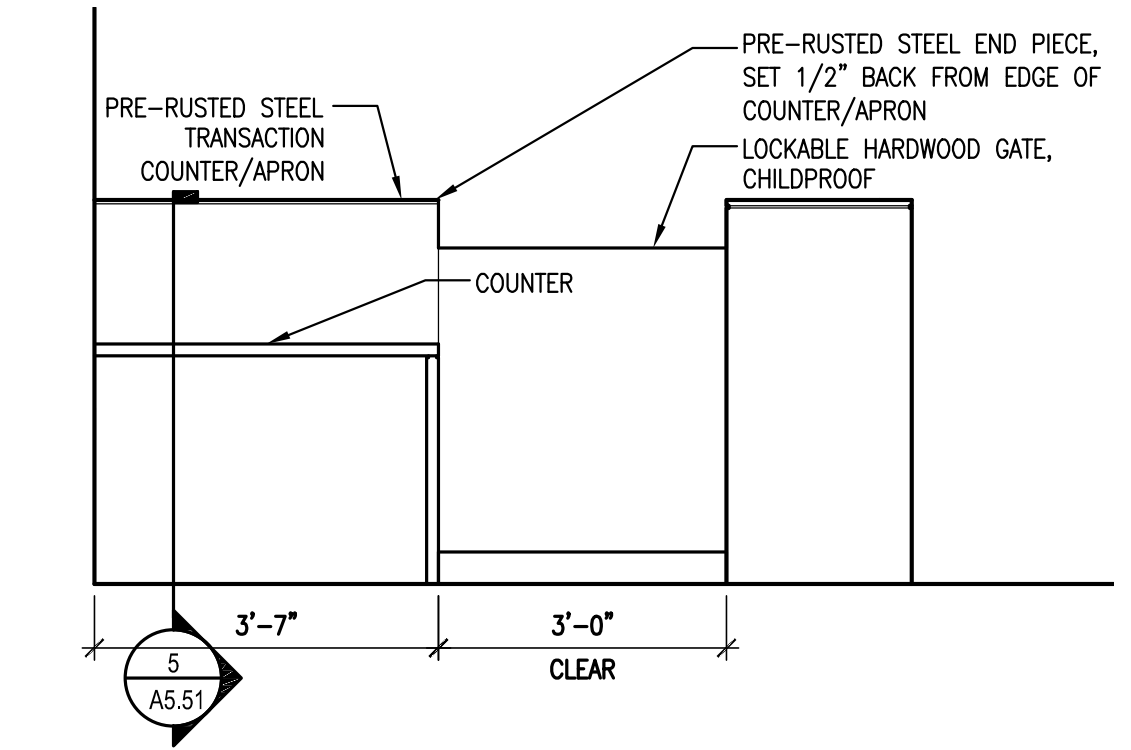

**2C CHILD SITTING ENTRY**  
SCALE: 1/2" = 1'-0"

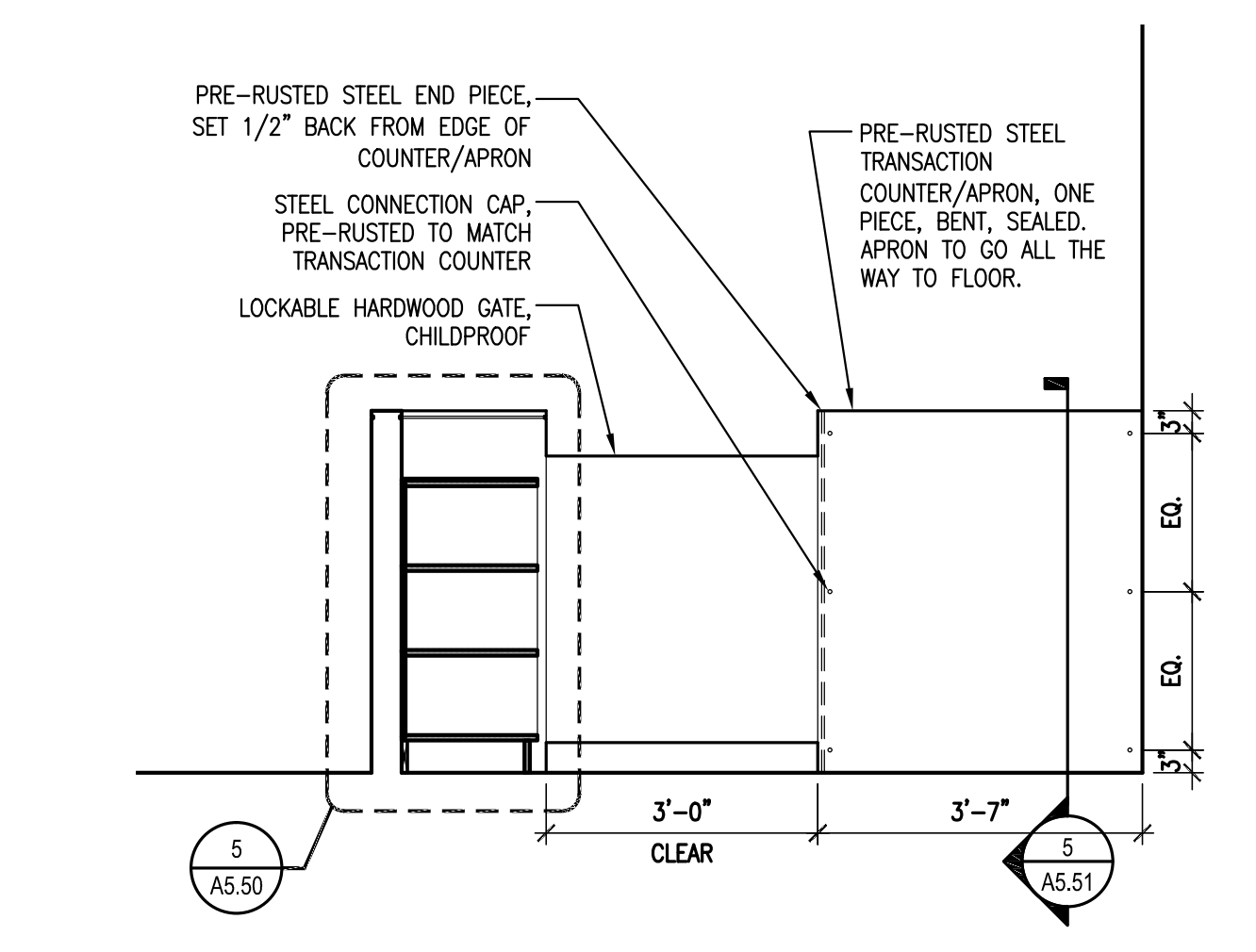

**2B CHILD SITTING ENTRY**  
SCALE: 1/2" = 1'-0"

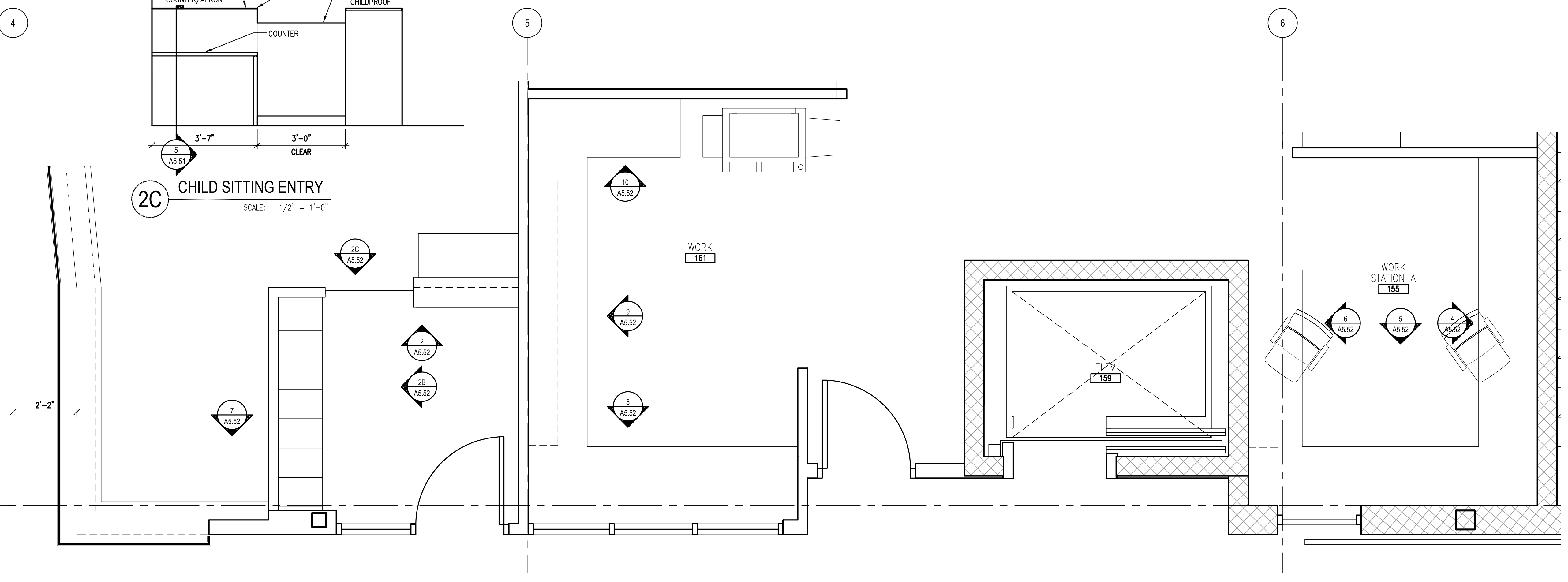

**1 OFFICE/ CHILD SITTING PLAN**  
SCALE: 1/2" = 1'-0"





**SINK COMBS DETHLEFS**

A Professional Corporation 475 Lincoln Street, Suite 100, Denver, Colorado 80203  
303.388.0330  
FAX 308.9222



NOTE:  
1. ALL CABINETS & DRAWERS TO BE LOCKABLE

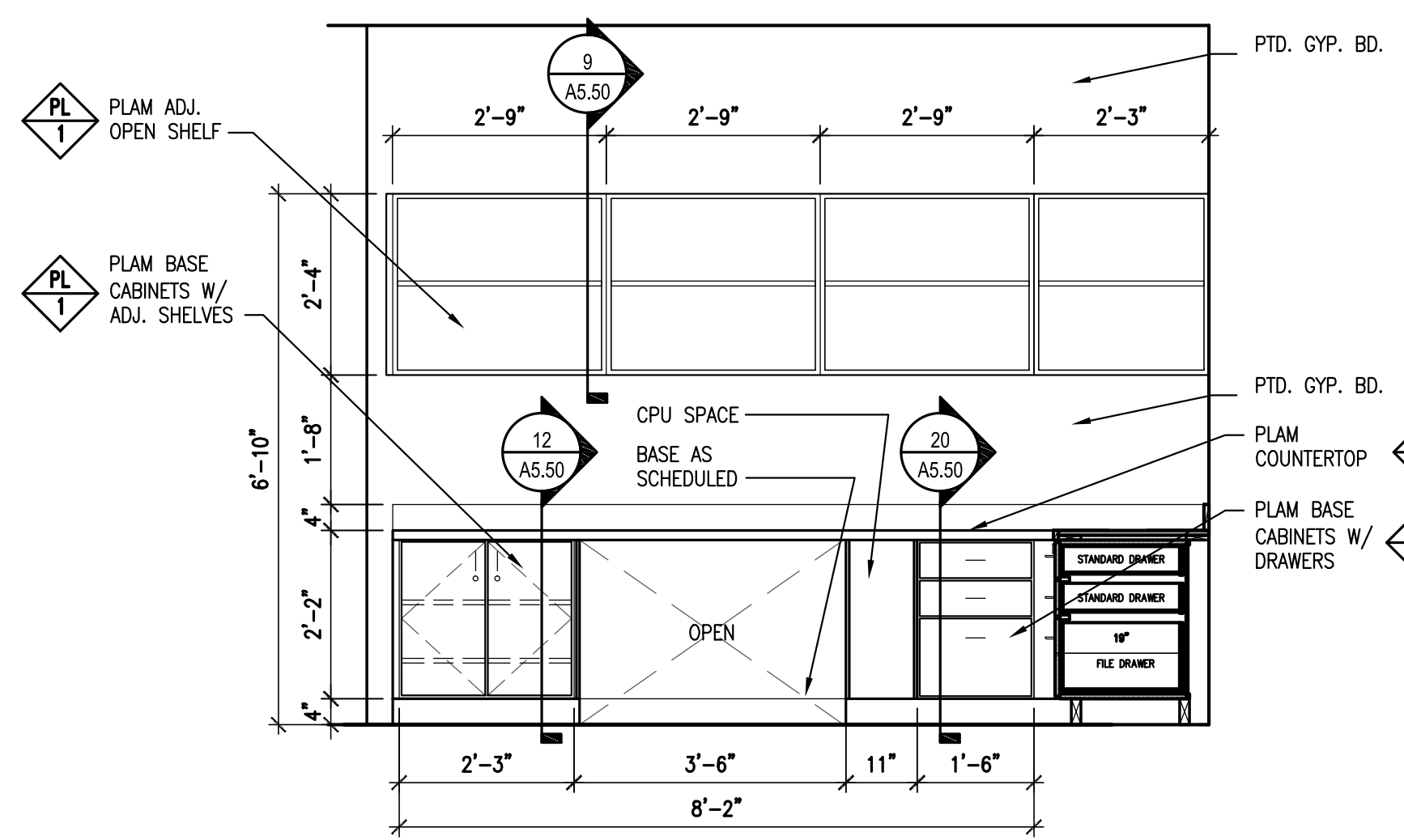

**10 WORK STATION B**  
SCALE: 1/2" = 1'-0"

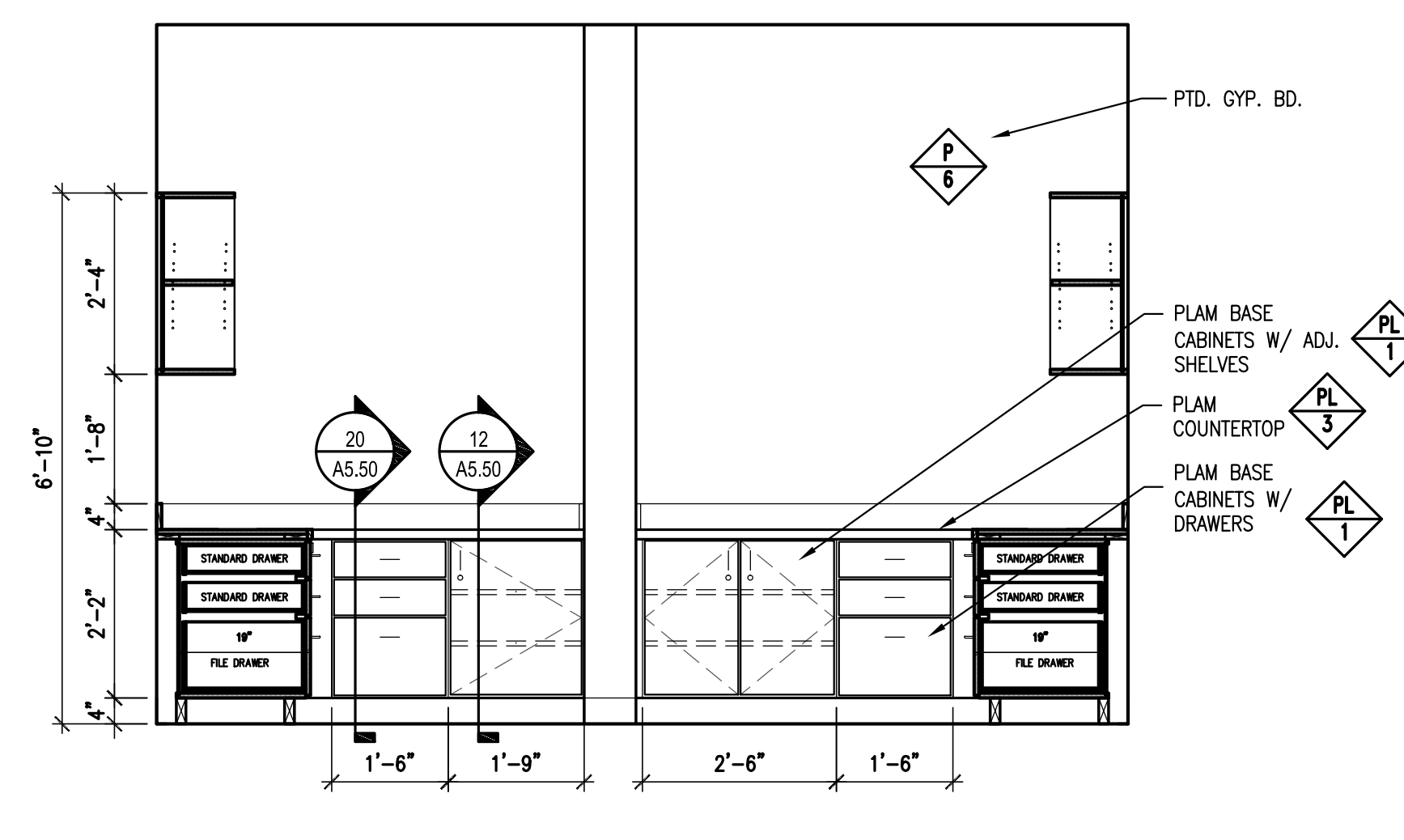

**9 WORK STATION B**  
SCALE: 1/2" = 1'-0"

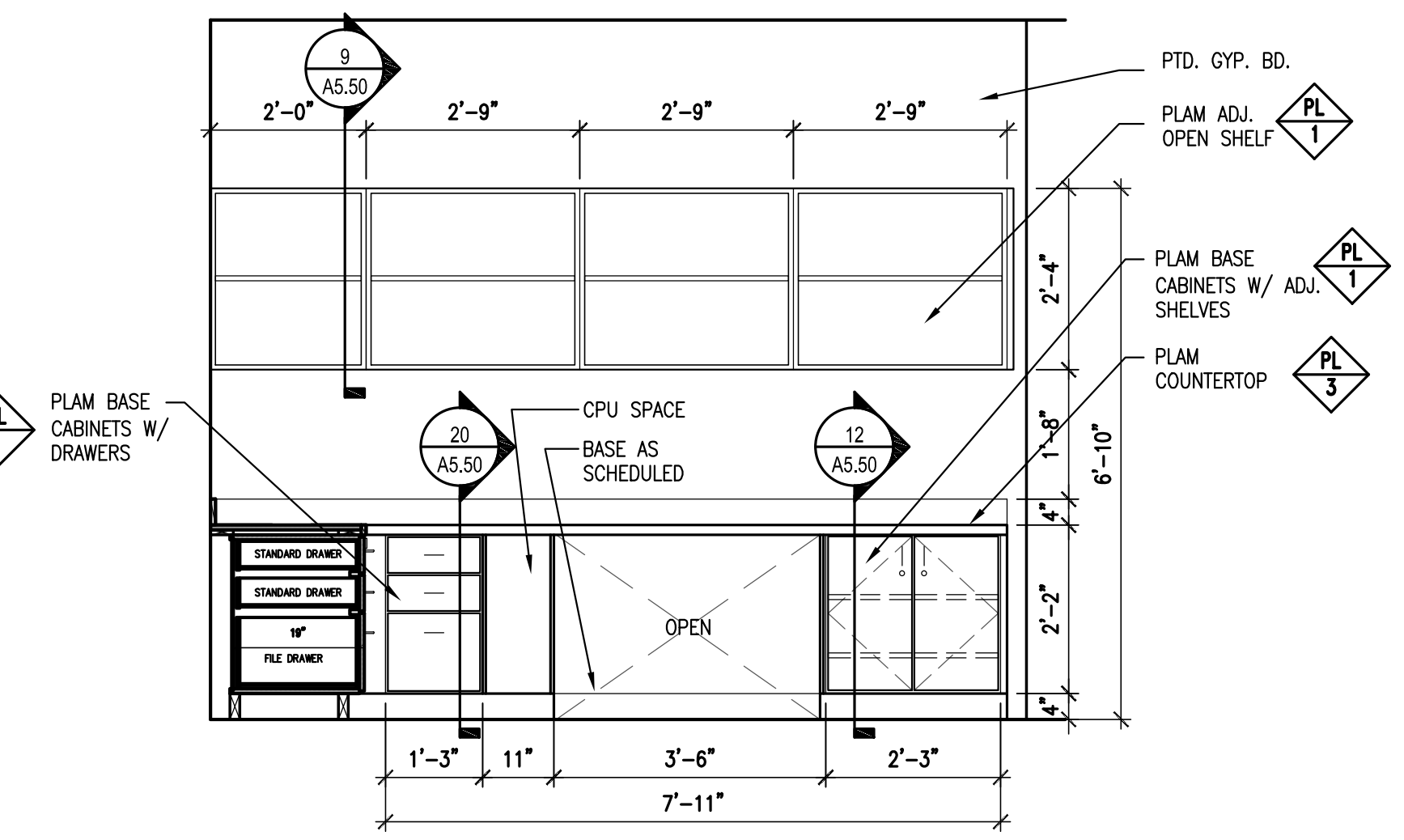

**8 WORK STATION B**  
SCALE: 1/2" = 1'-0"

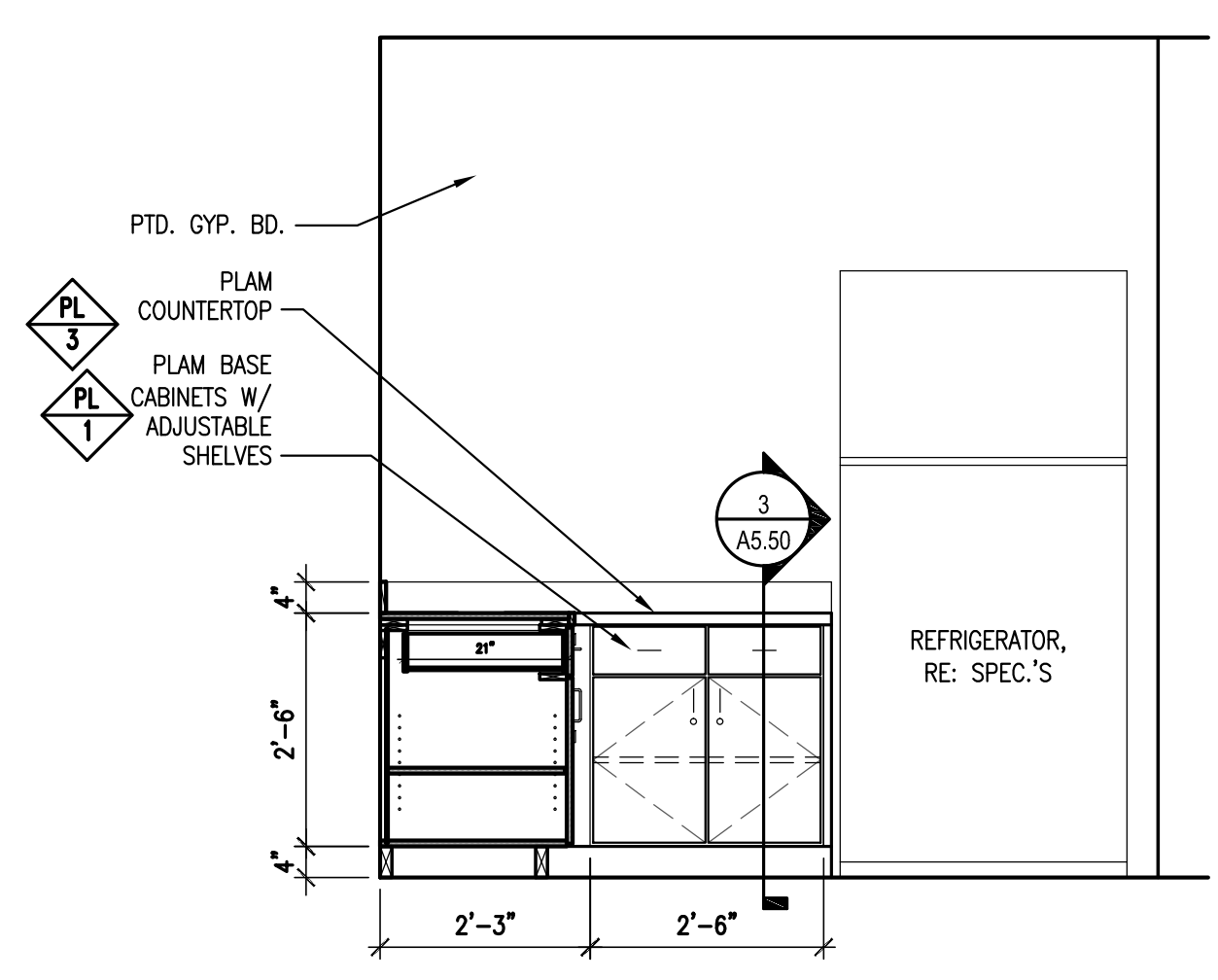

**7 BREAK ROOM**  
SCALE: 1/2" = 1'-0"

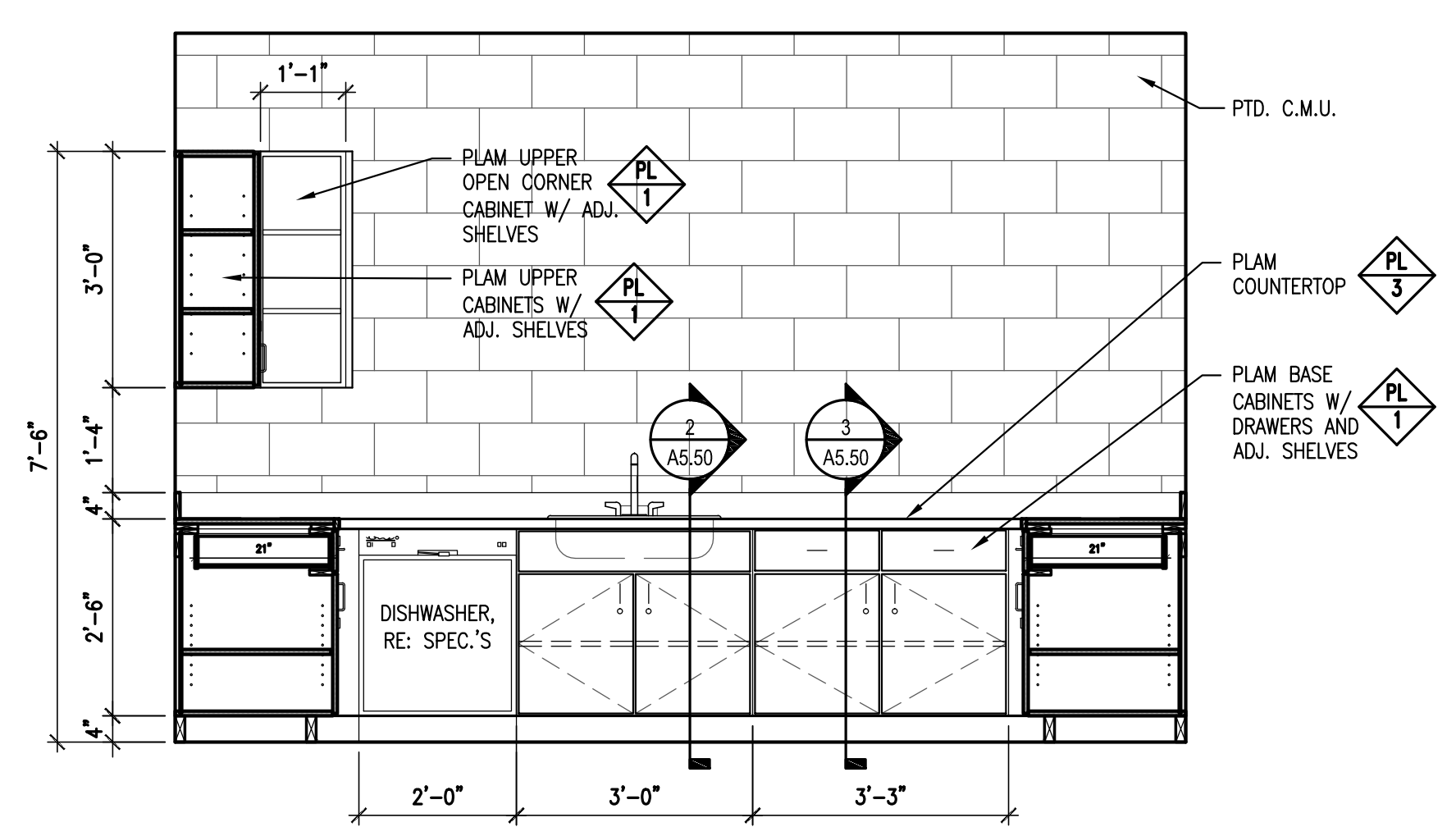

**6 BREAK ROOM**  
SCALE: 1/2" = 1'-0"

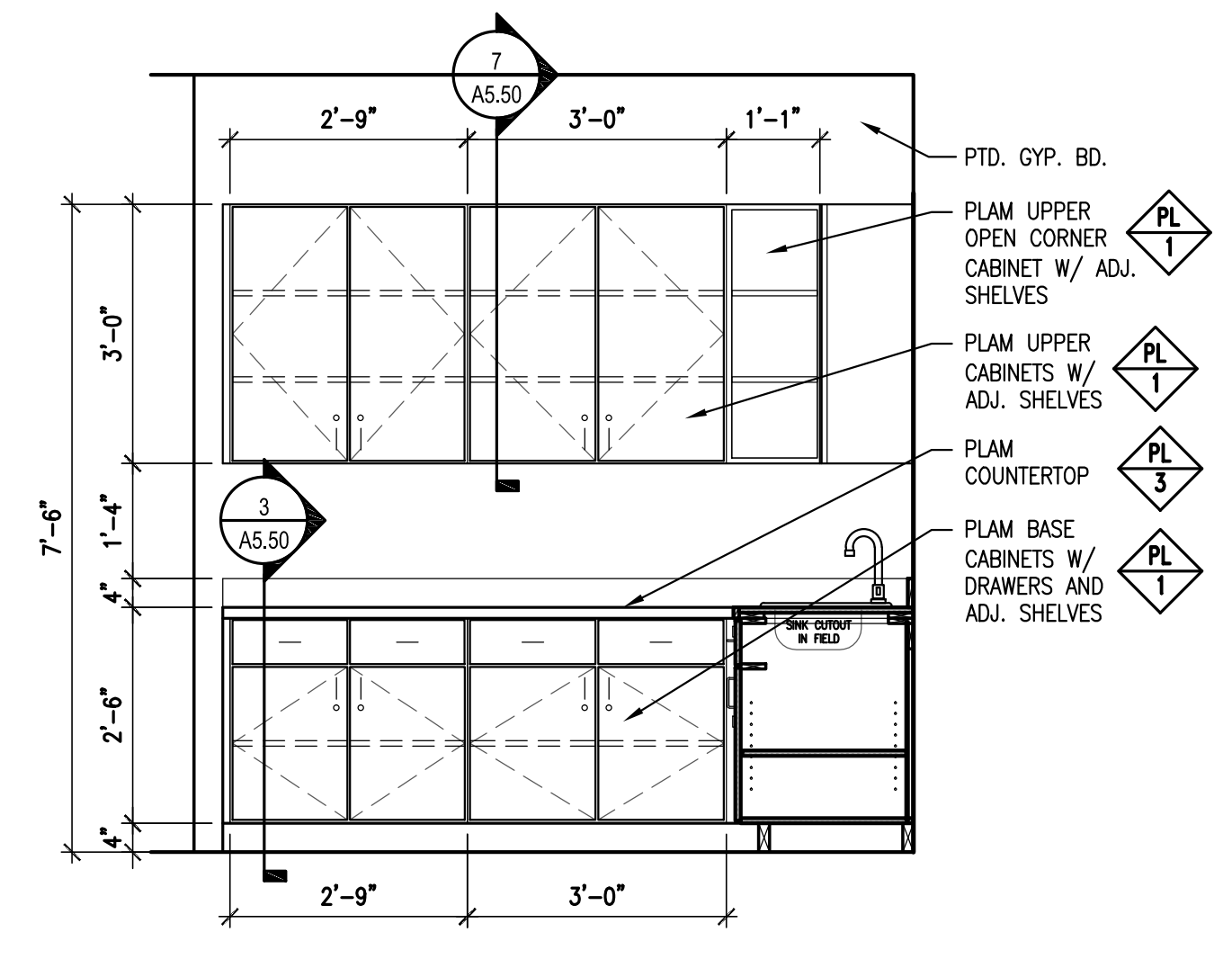

**5 BREAK ROOM**  
SCALE: 1/2" = 1'-0"

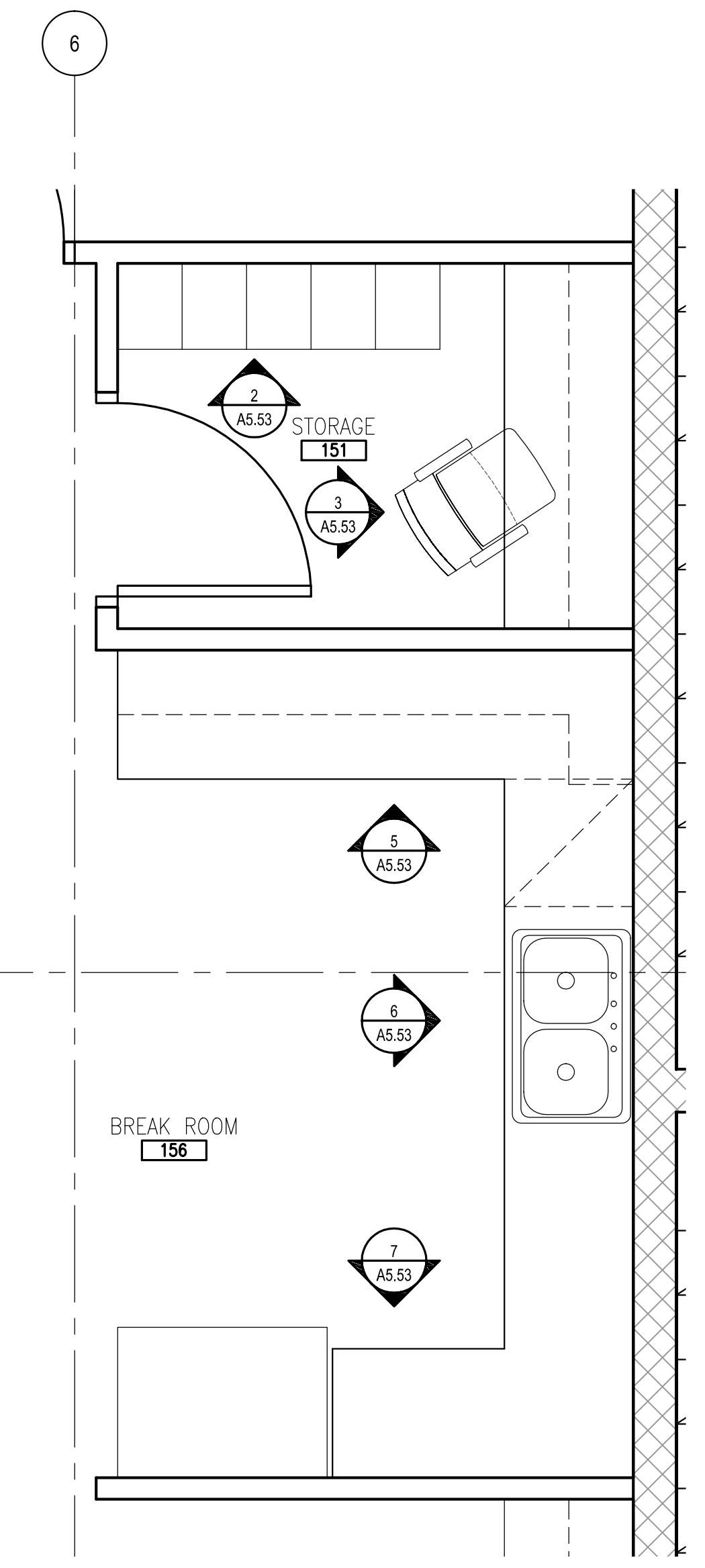

KEY PLAN

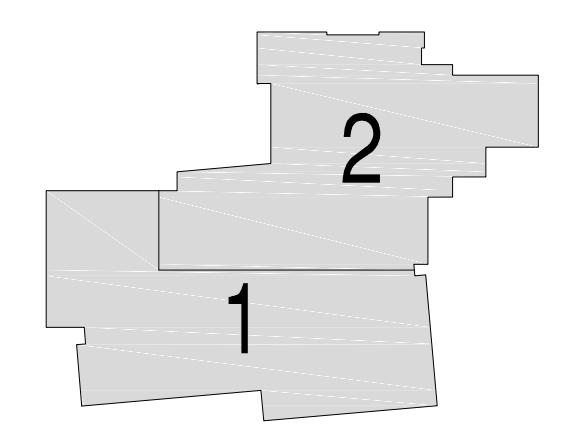

Issues/Revisions:	Date:
SCHEMATIC DESIGN	04-13-09
DESIGN DEVELOPMENT	07-10-09
90% CD'S	09-07-09
CONSTRUCTION DOCUMENTS	09-22-09
FINAL CD'S	11-04-09

**FRUITA COMMUNITY CENTER & MESA COUNTY LIBRARIES/ FRUITA BRANCH**

FRUITA COLORADO

SCD Project No.: 0901

**MILLWORK PLANS AND ELEVATIONS**

Drawn by:  
Checked by:

**A5.53**

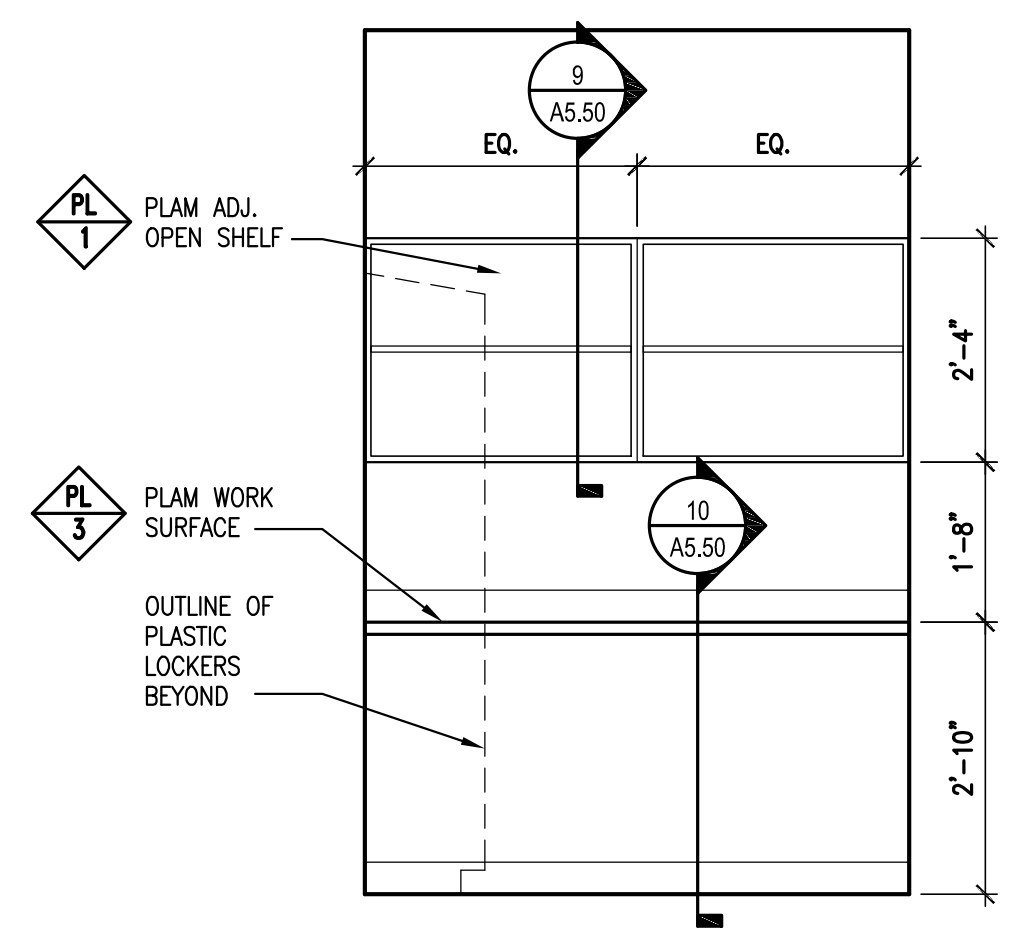

**3 STORAGE**  
SCALE: 1/2" = 1'-0"

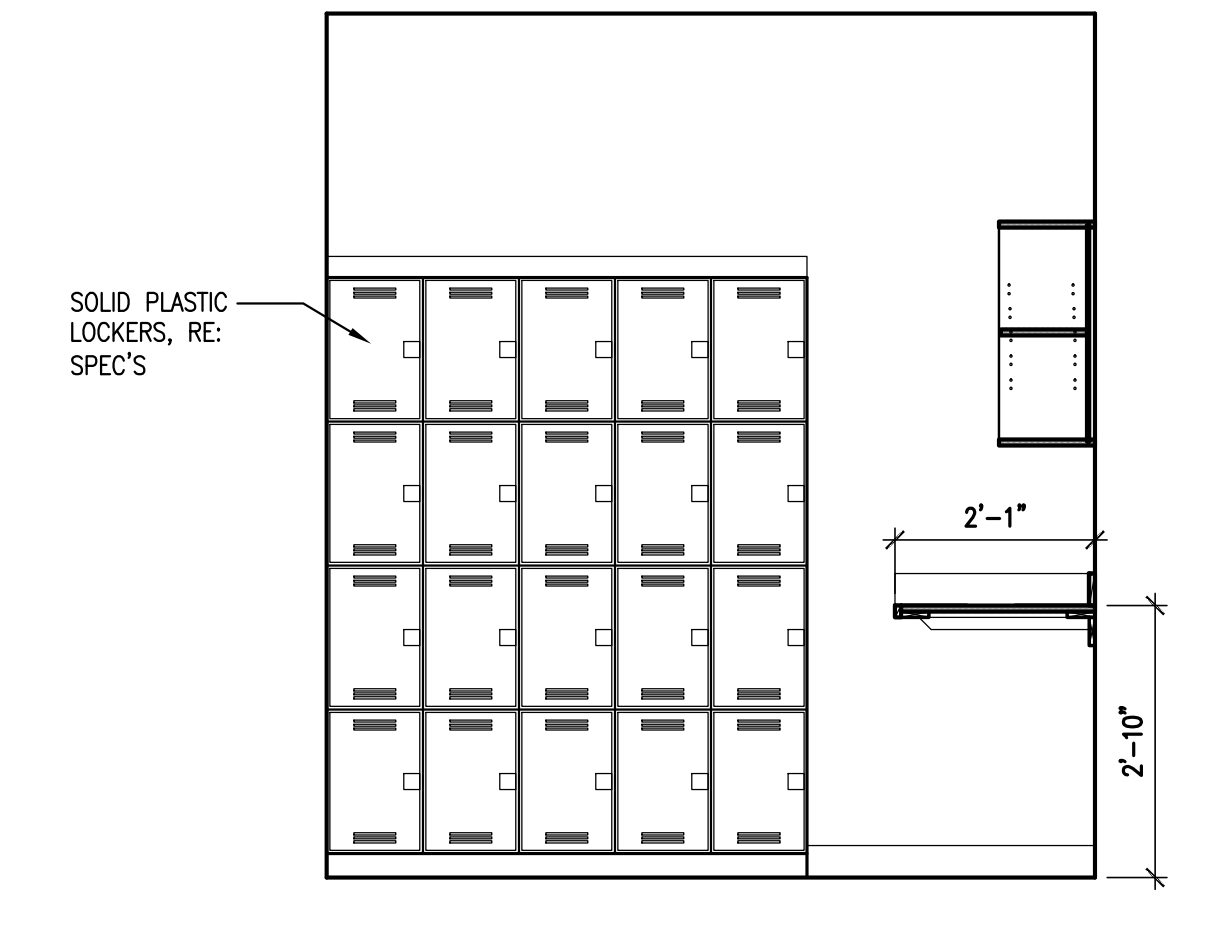

**2 STORAGE**  
SCALE: 1/2" = 1'-0"

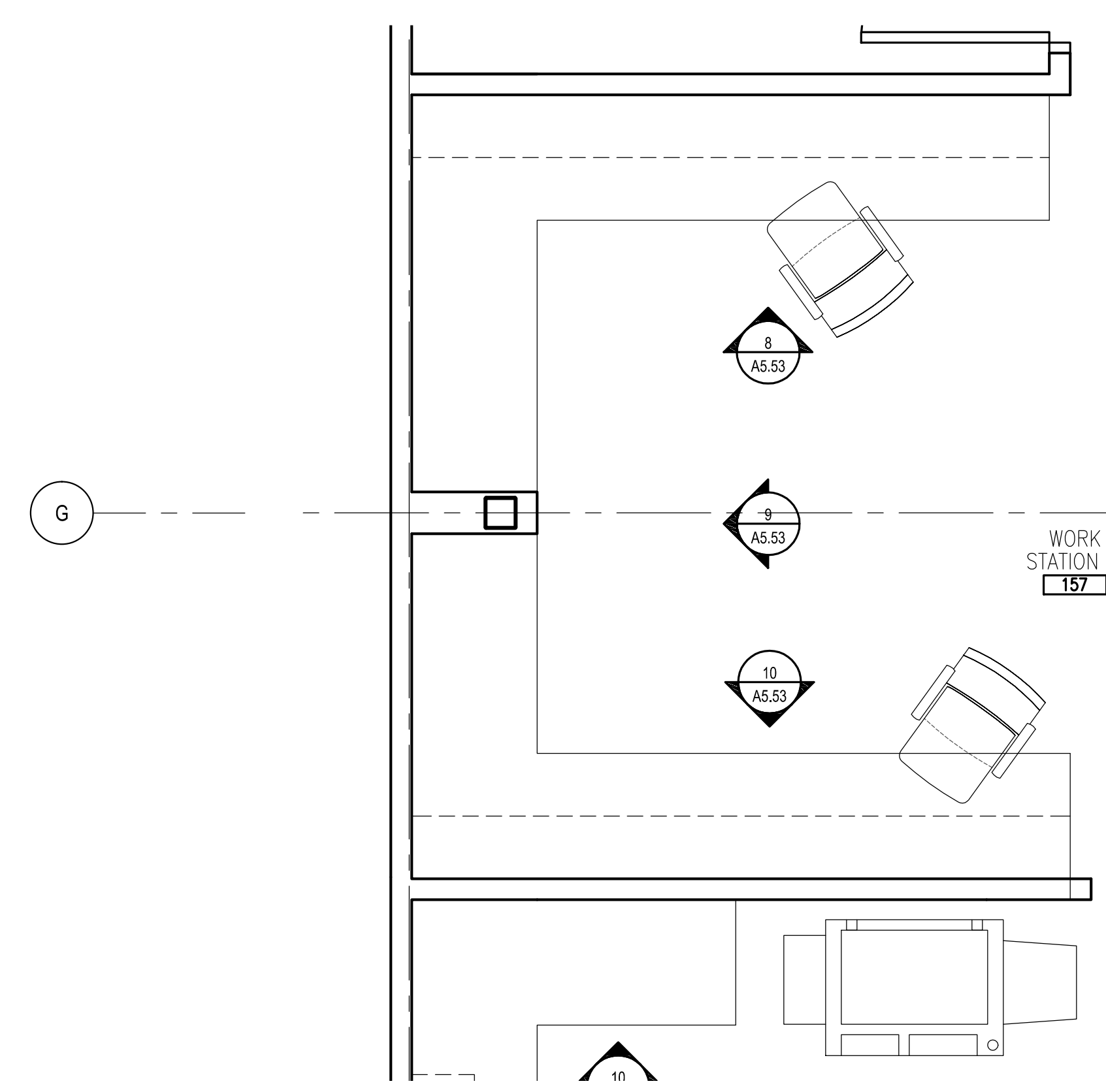

**1 ENLARGED PLAN**  
SCALE: 1/2" = 1'-0"

SCALE: 1/2" = 1'-0"



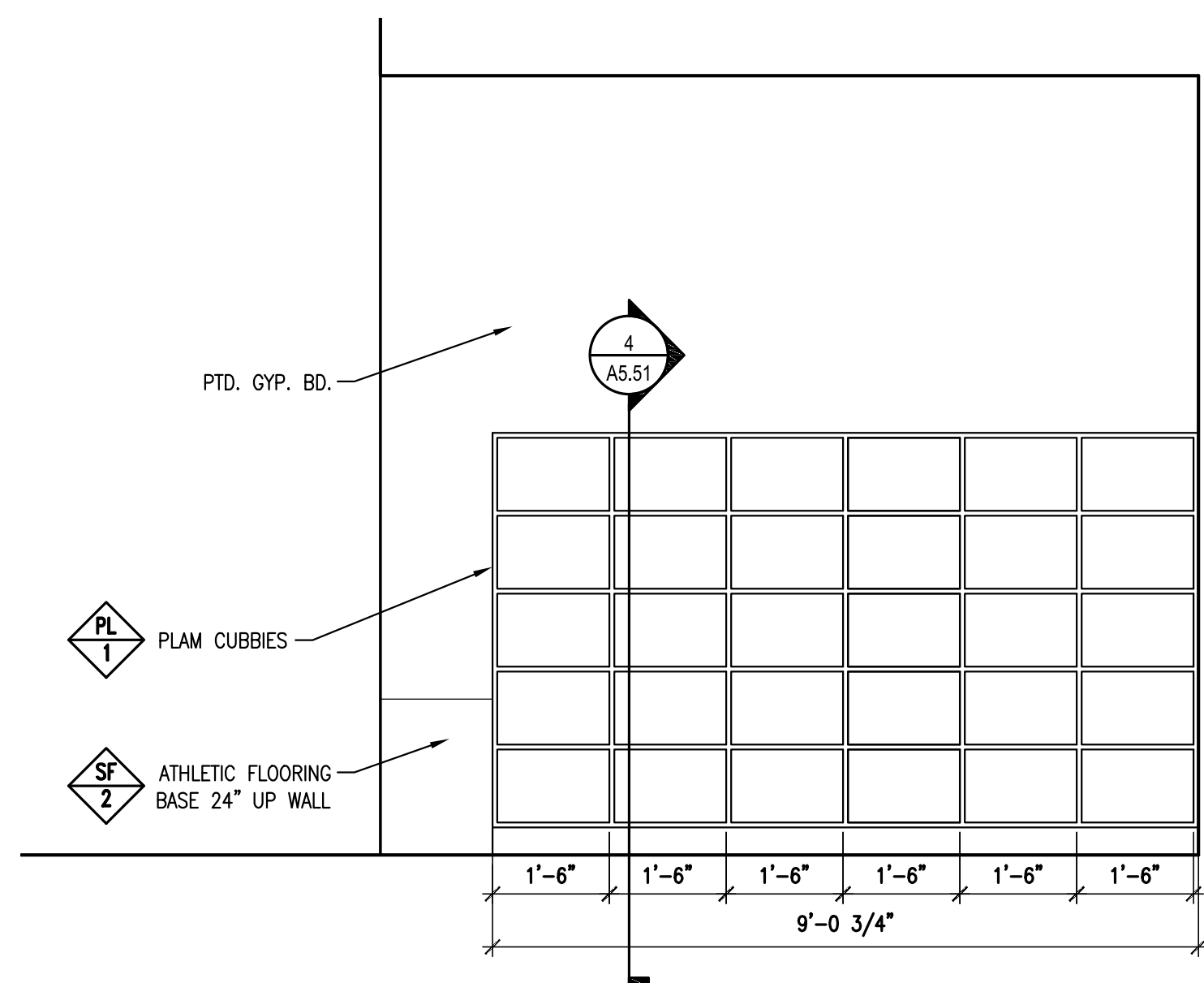

11 FITNESS STUDIO  
SCALE: 1/2" = 1'-0"

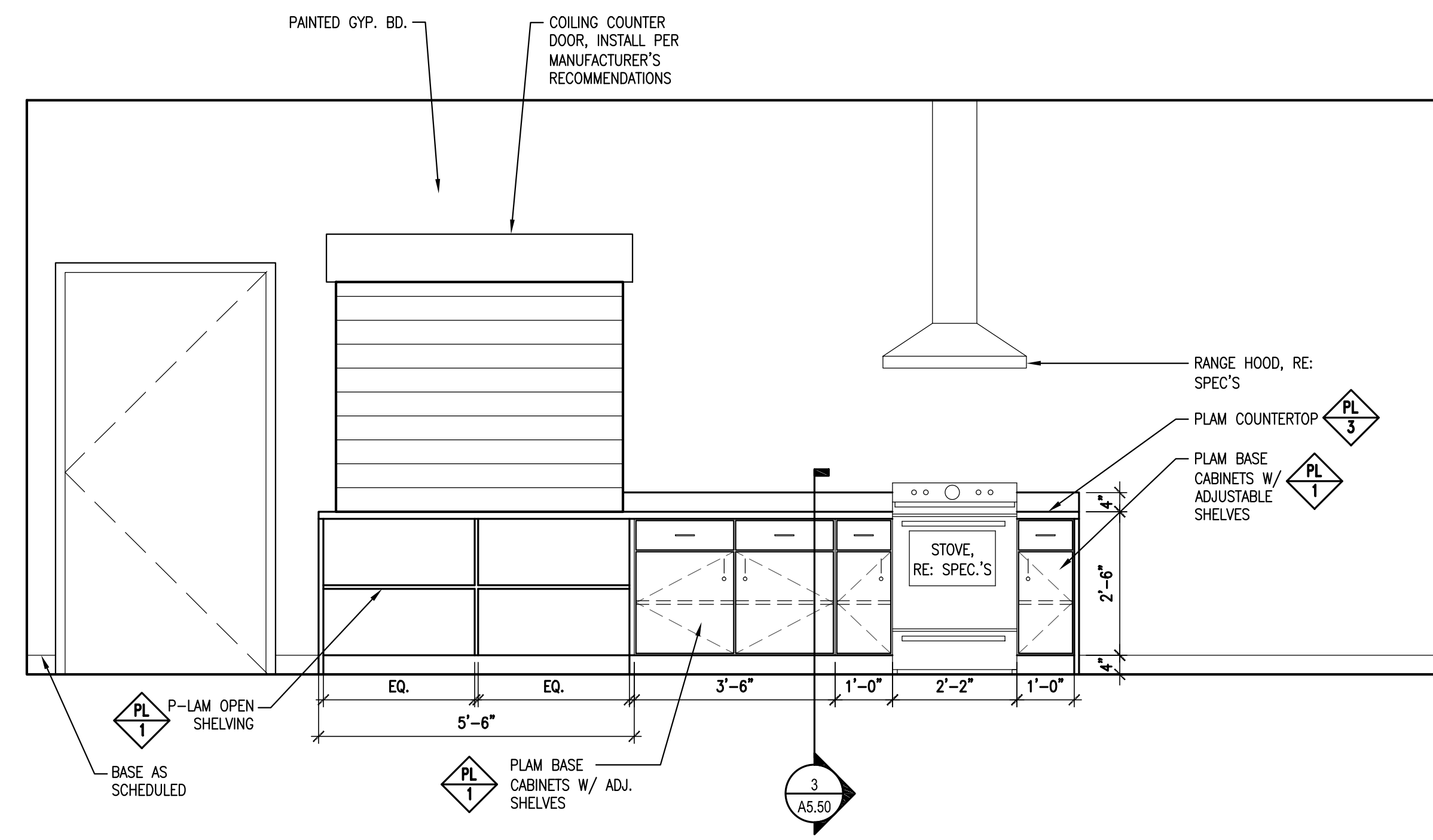

10 CATERING KITCHEN  
SCALE: 1/2" = 1'-0"

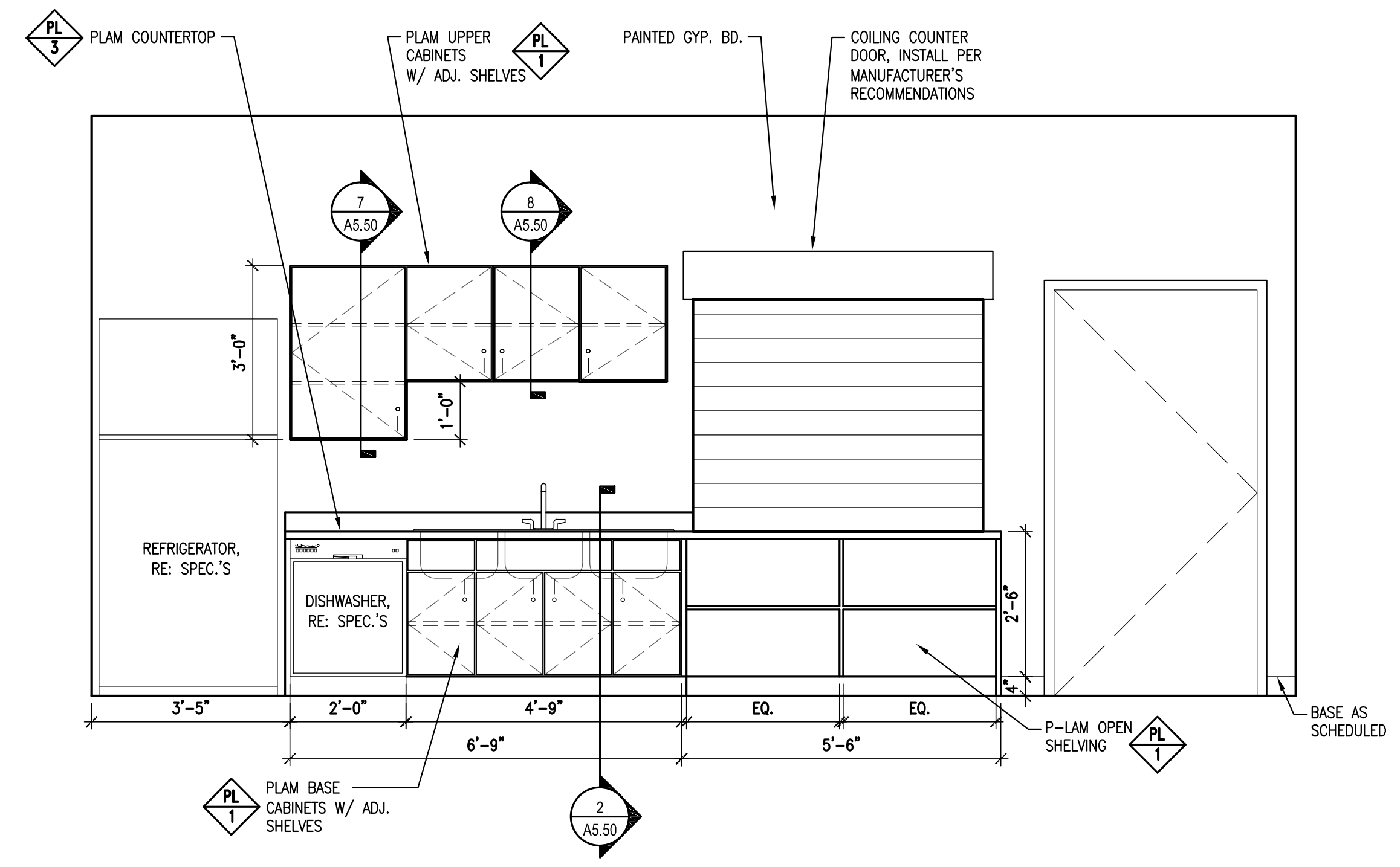

9 CATERING KITCHEN  
SCALE: 1/2" = 1'-0"

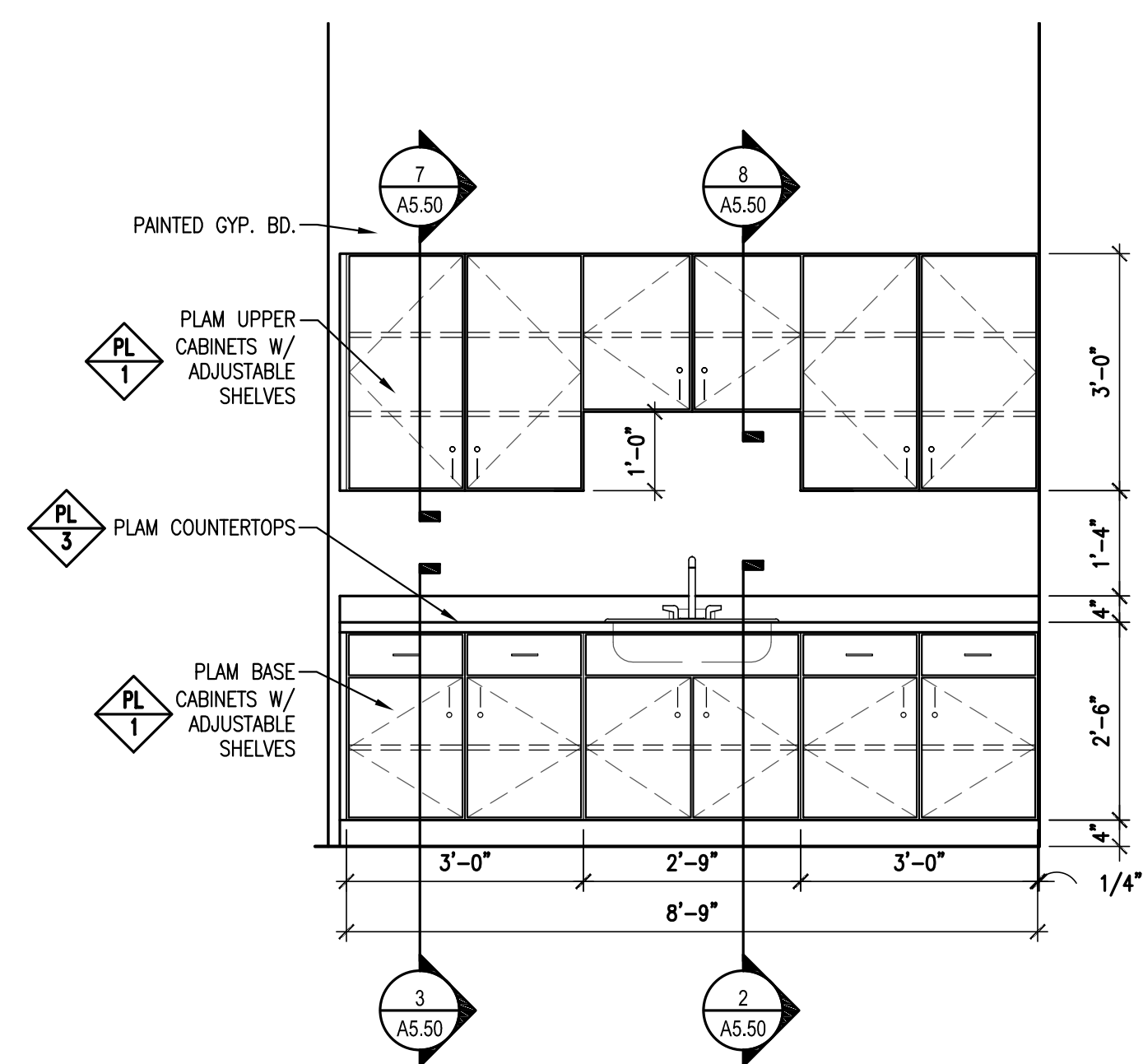

8 MULTI USE ROOM- FRONT ELEVATION  
SCALE: 1/2" = 1'-0"

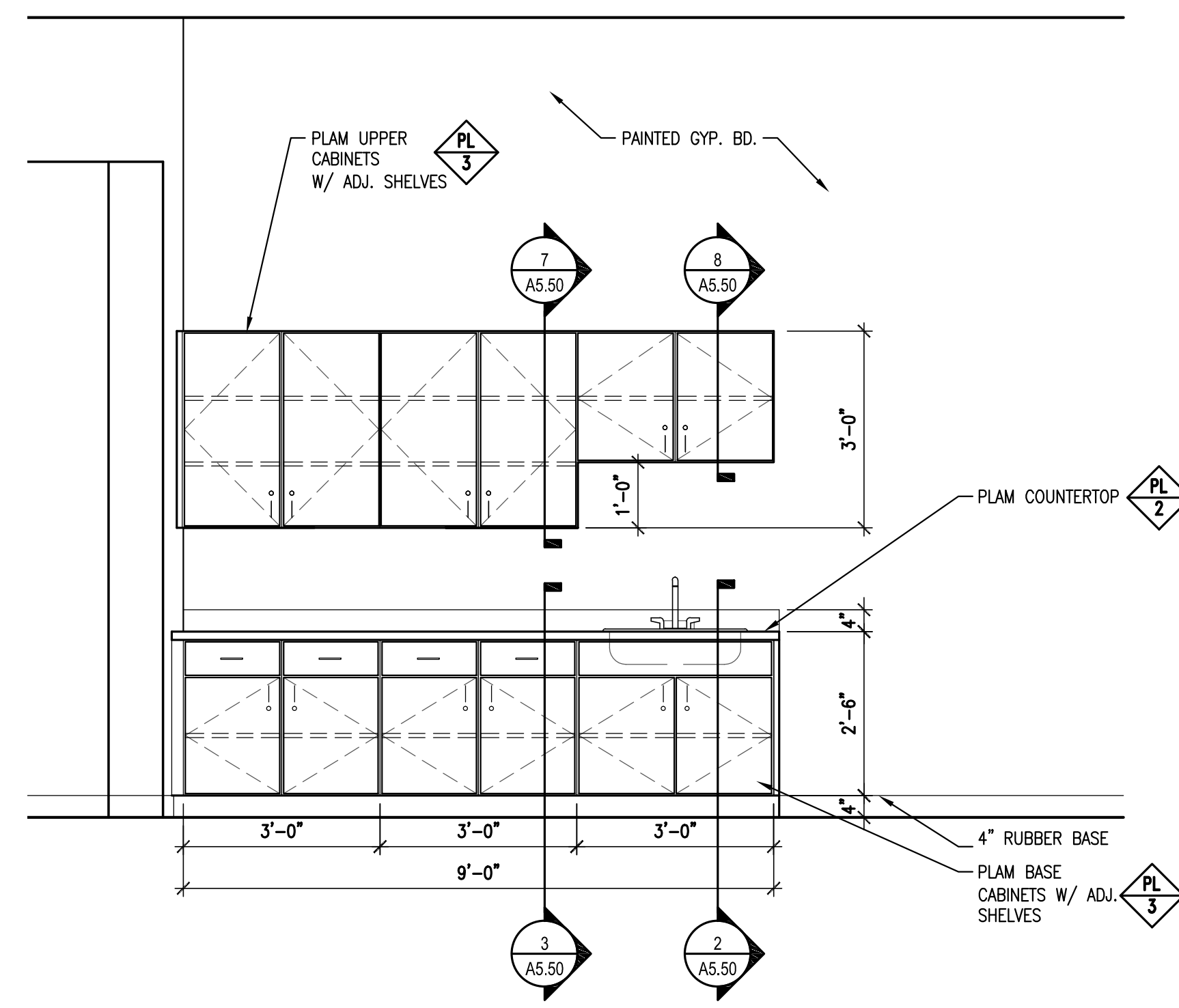

7 POOL PARTY ROOM  
SCALE: 1/2" = 1'-0"

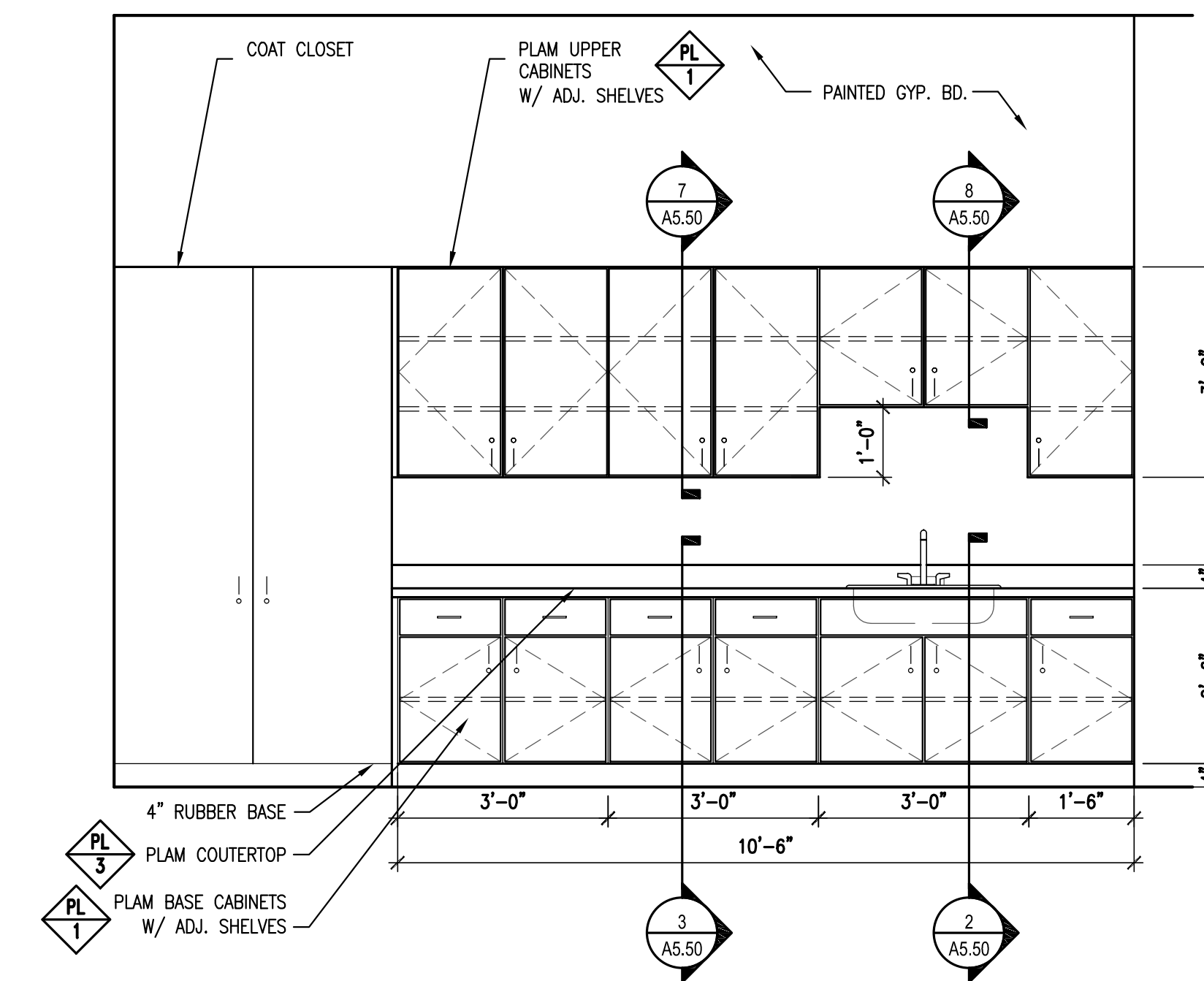

6 SENIOR CENTER  
SCALE: 1/2" = 1'-0"

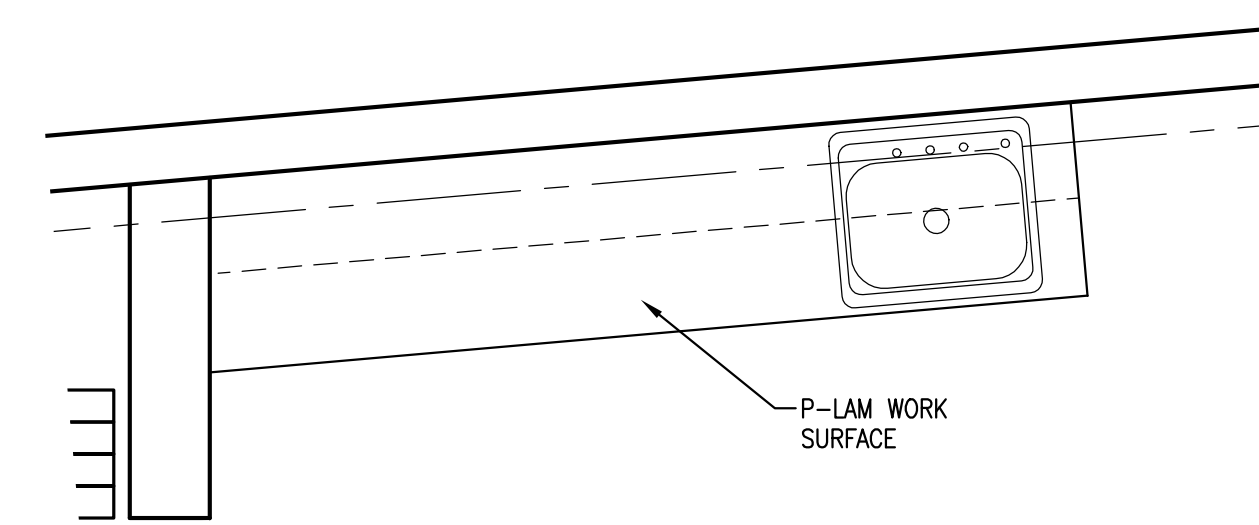

5 POOL PARTY ROOM  
SCALE: 1/2" = 1'-0"

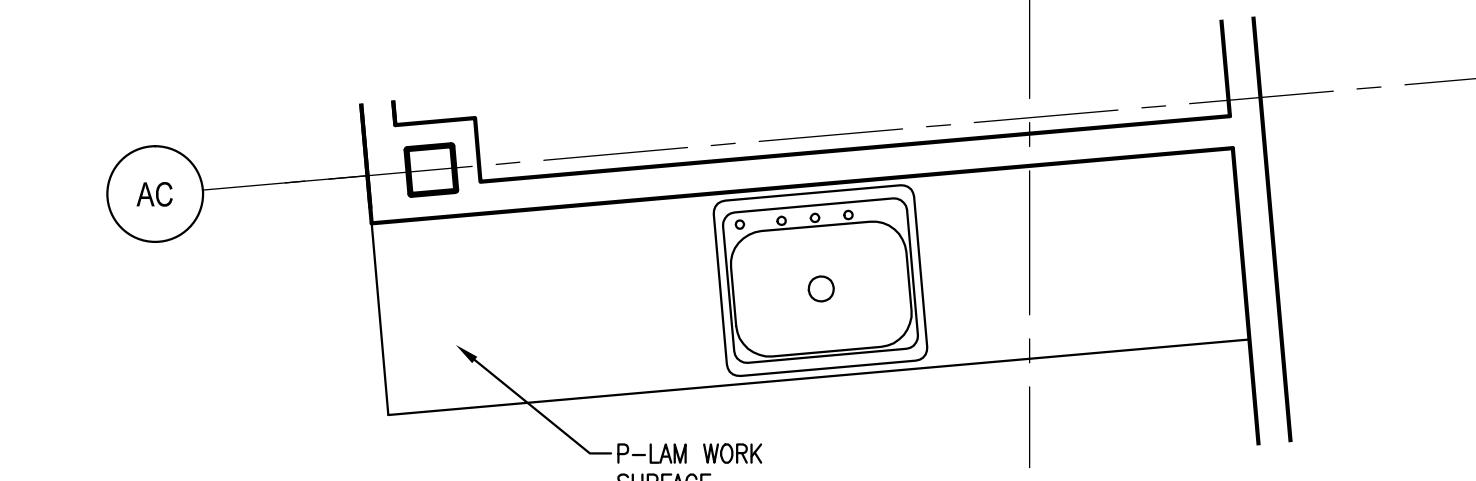

4 MULTI USE ROOM  
SCALE: 1/2" = 1'-0"

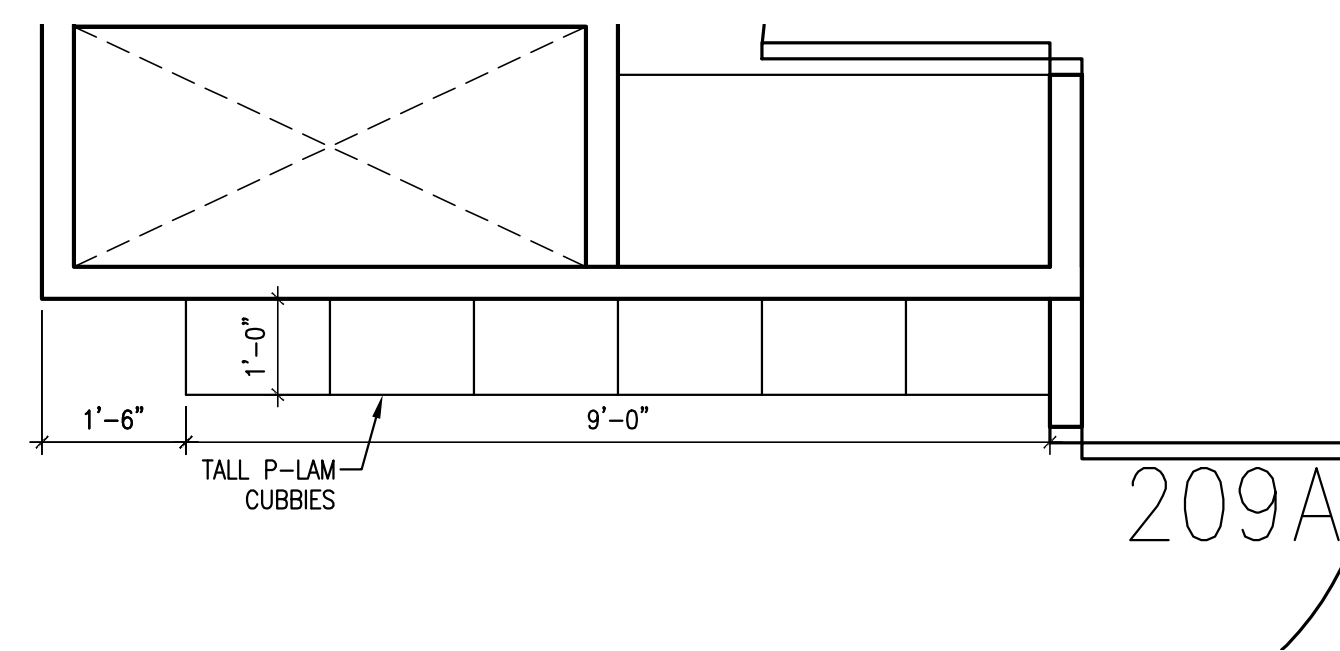

3 FITNESS CENTER  
SCALE: 1/2" = 1'-0"

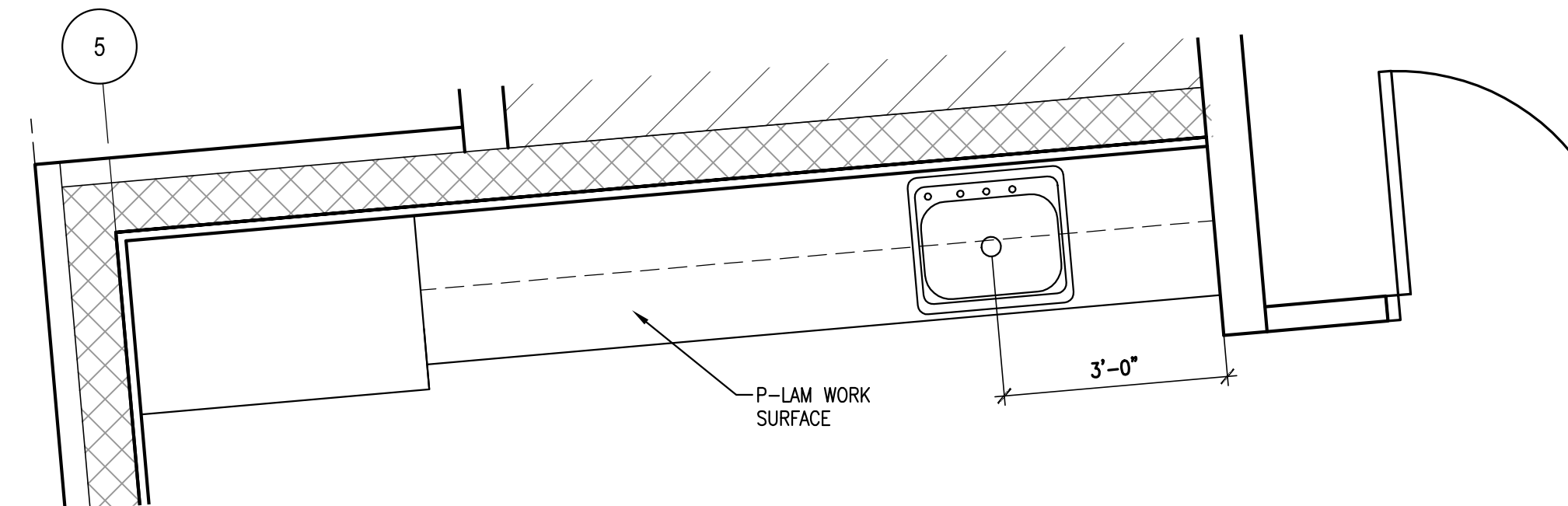

2 SENIOR CENTER  
SCALE: 1/2" = 1'-0"

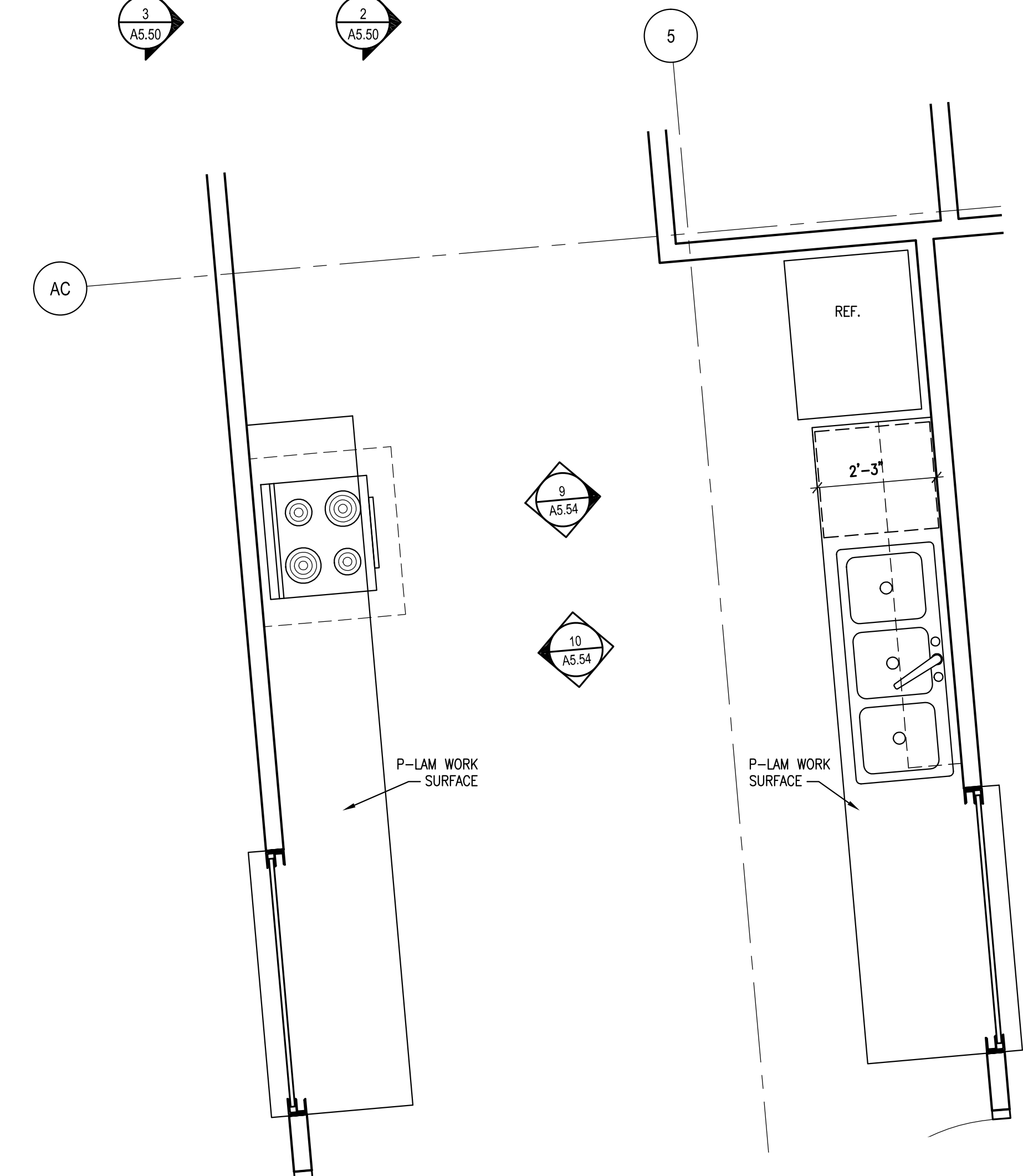

1 CATERING  
SCALE: 1/2" = 1'-0"

All information appearing herein shall not be duplicated, discharged or otherwise used without the written consent of Sink Combs Dethlefs.

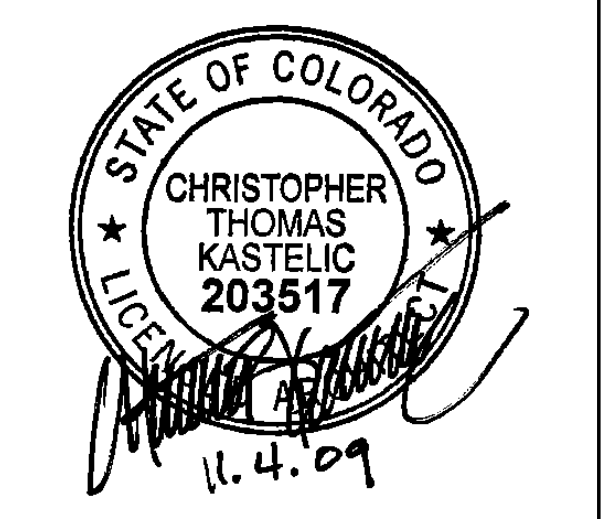

**SINK COMBS DETHLEFS**

A Professional Corporation 475 Lincoln Street, Suite 100, Denver, Colorado 80203  
303.398.0330  
303.398.0222



NOTE:  
1. ALL CABINETS & DRAWERS TO BE LOCKABLE

KEY PLAN

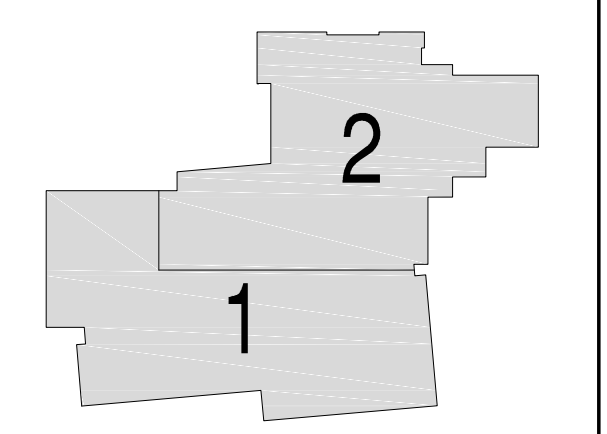

Issues/Revisions:	Date:
SCHEMATIC DESIGN	04-13-09
DESIGN DEVELOPMENT	07-10-09
90% CD'S	09-07-09
CONSTRUCTION DOCUMENTS	09-22-09
FINAL CD'S	11-04-09

FRUITA COMMUNITY CENTER & MESA COUNTY LIBRARIES/ FRUITA BRANCH

FRUITA COLORADO

SCD Project No.: 0901

**MILLWORK PLANS AND ELEVATIONS**

Drawn by:  
Checked by:

**A5.54**



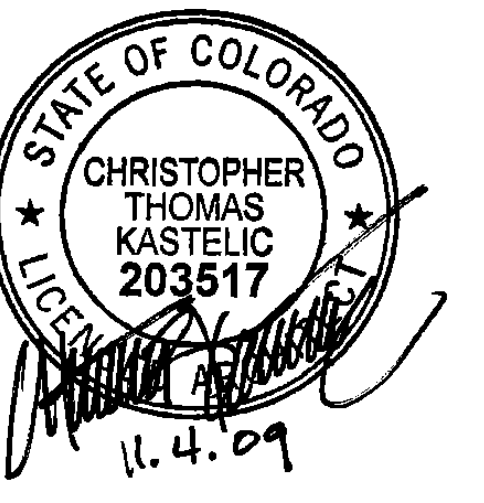

**SINK COMBS DETHLEFS**

A Professional Corporation 475 Lincoln Street, Suite 100, Denver, Colorado 80203  
303.388.0330  
FAX 303.328.0222



NOTE:  
1. ALL CABINETS & DRAWERS TO BE LOCKABLE

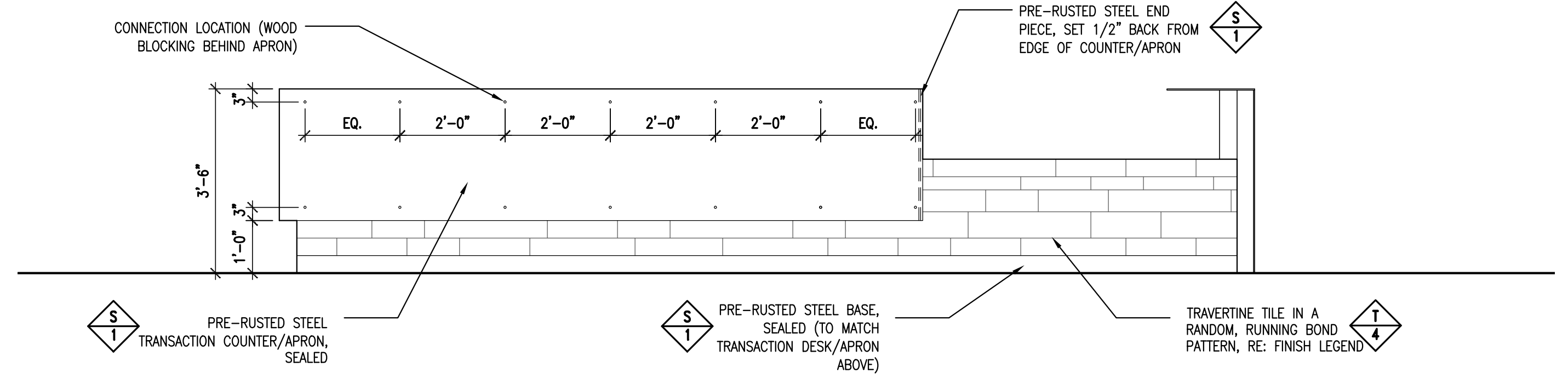

**6 RECEPTION DESK- EXTERIOR FRONT ELEVATION**  
SCALE: 1/2" = 1'-0"

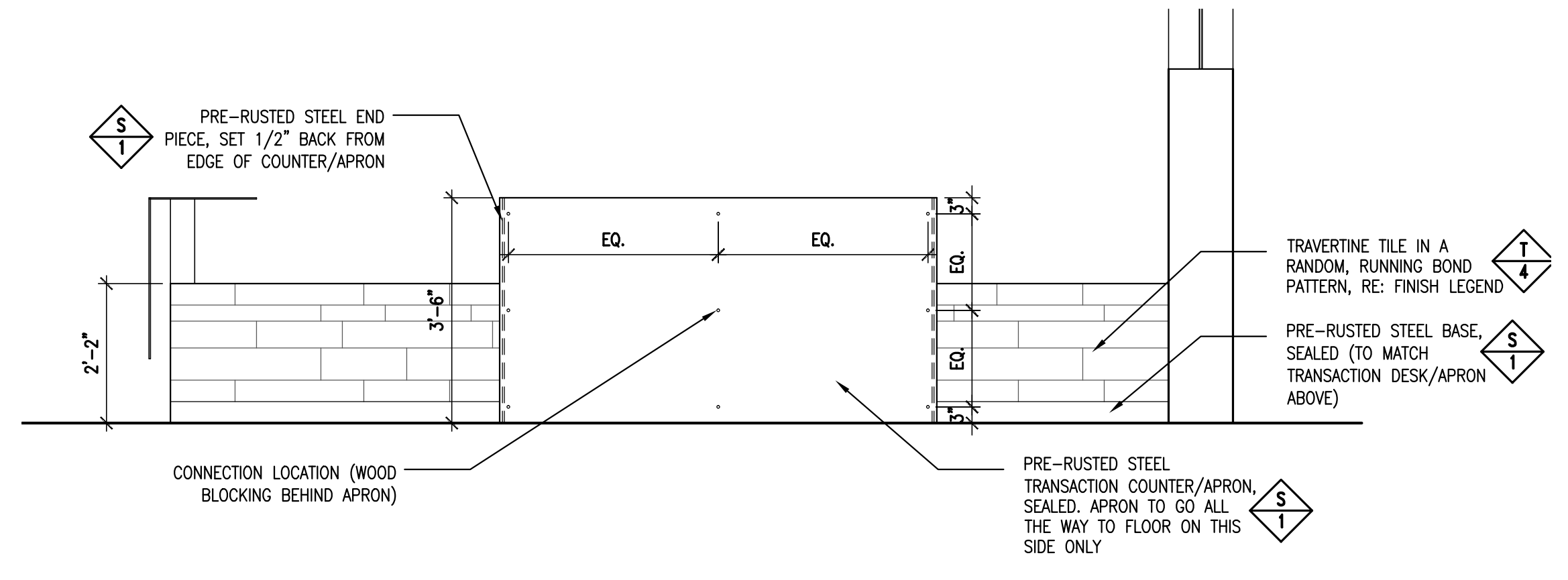

**5 RECEPTION DESK- EXTERIOR SIDE ELEVATION**  
SCALE: 1/2" = 1'-0"

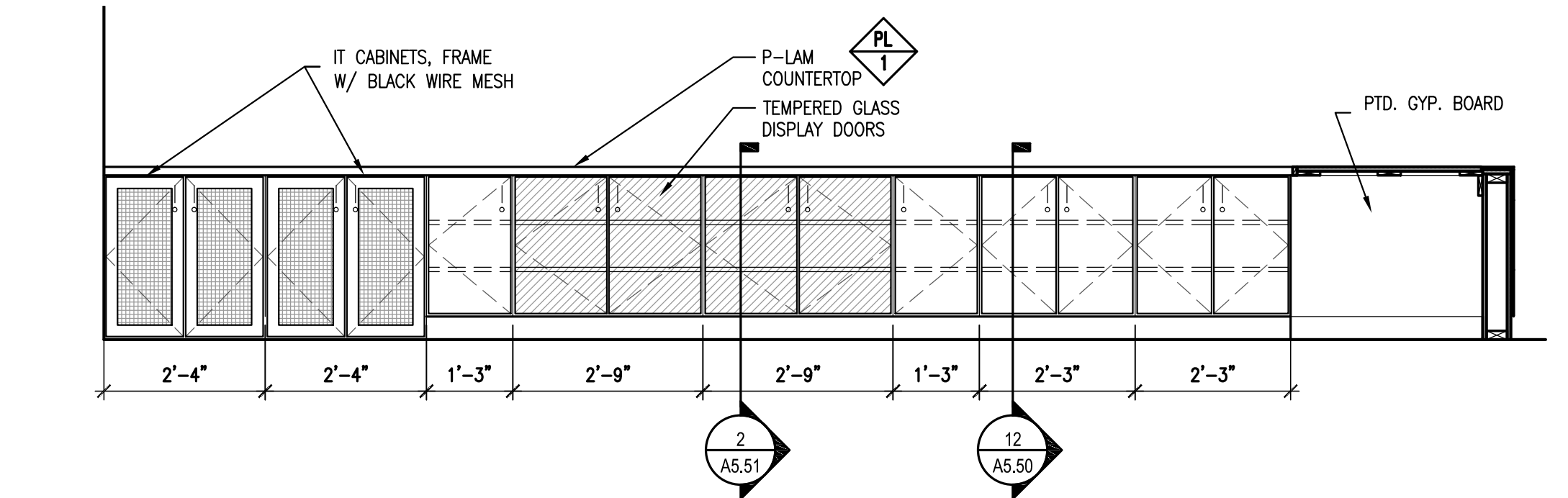

**4 RECEPTION DESK- INTERIOR BACK ELEVATION**  
SCALE: 1/2" = 1'-0"

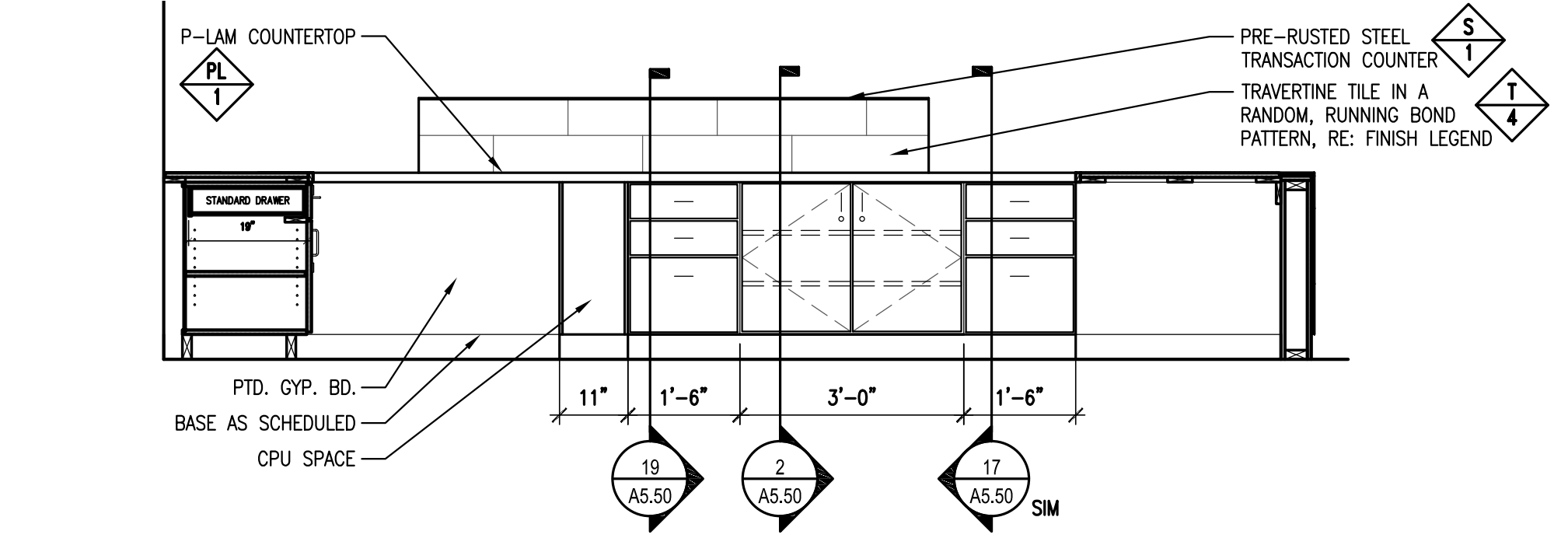

**3 RECEPTION DESK- INTERIOR SIDE ELEVATION**  
SCALE: 1/2" = 1'-0"

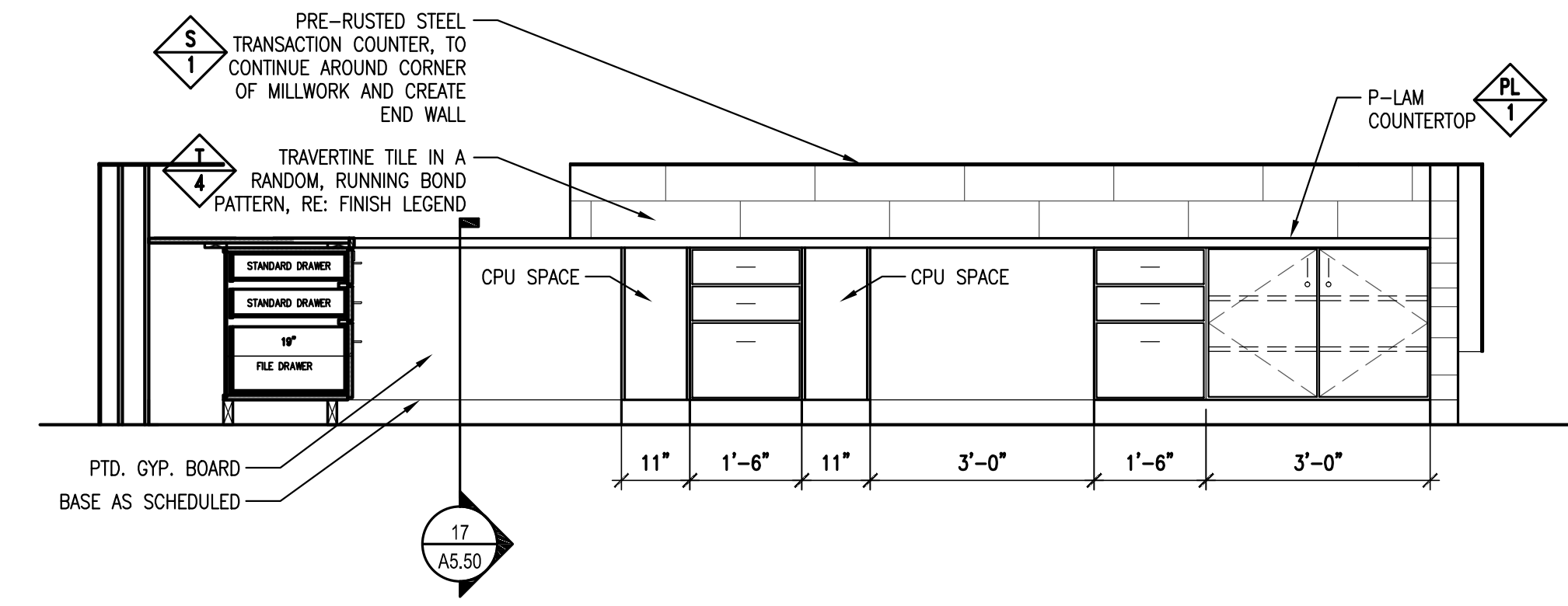

**2 RECEPTION DESK- INTERIOR FRONT ELEVATION**  
SCALE: 1/2" = 1'-0"

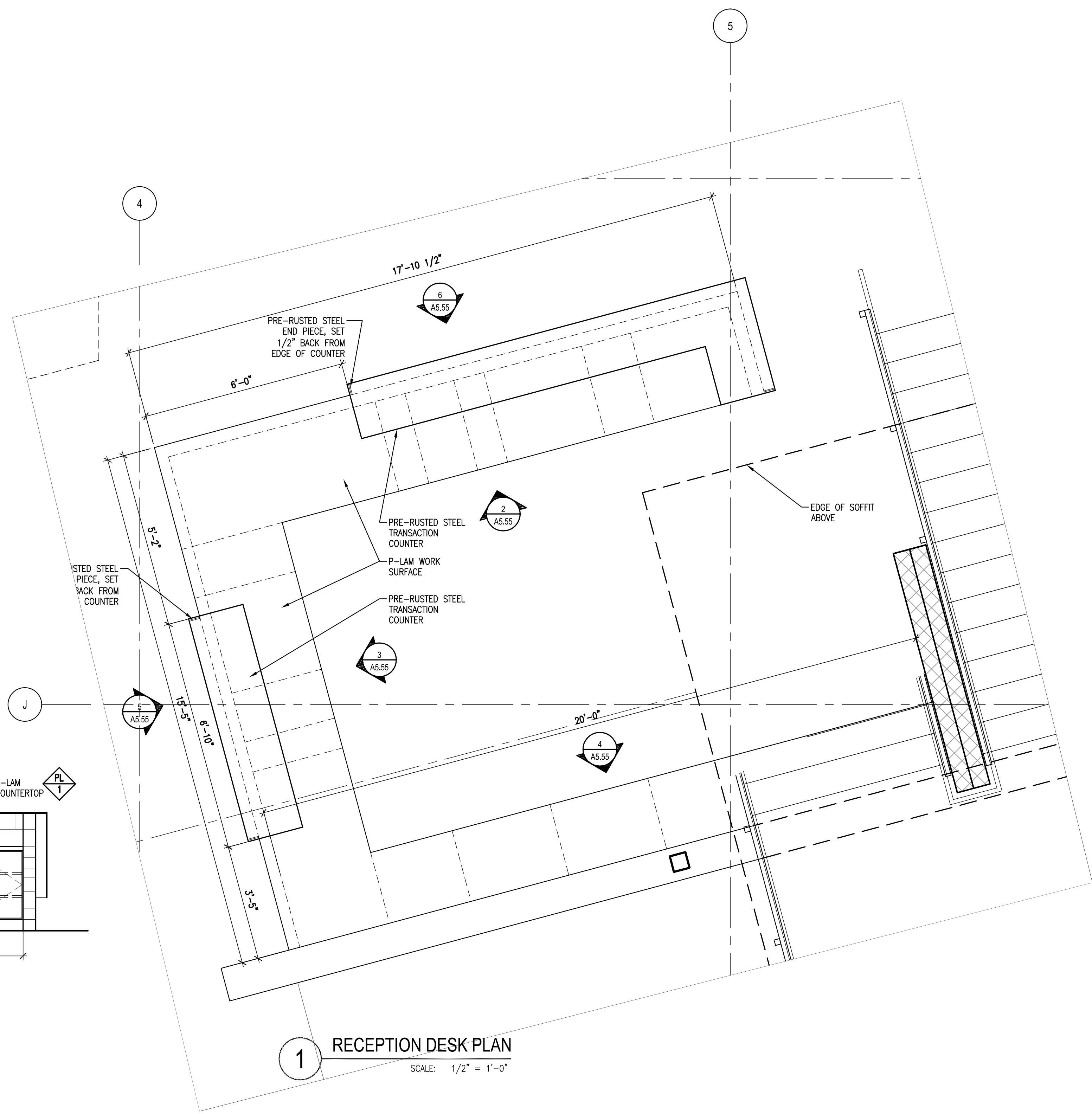

**1 RECEPTION DESK PLAN**  
SCALE: 1/2" = 1'-0"

KEY PLAN

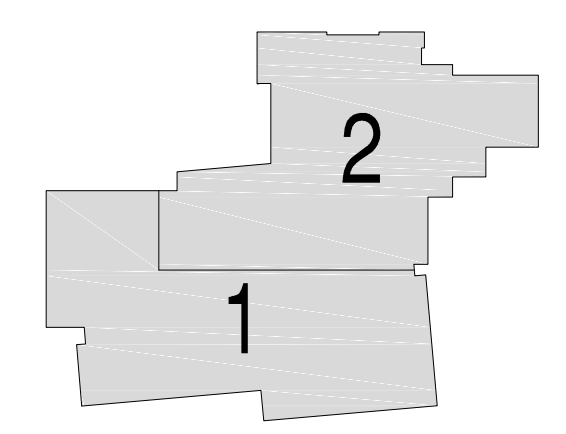

Issues/Revisions:	Date:
SCHEMATIC DESIGN	04-13-09
DESIGN DEVELOPMENT	07-10-09
90% CD'S	09-07-09
CONSTRUCTION DOCUMENTS	09-22-09
FINAL CD'S	11-04-09

FRUITA COMMUNITY CENTER & MESA COUNTY LIBRARIES/ FRUITA BRANCH

FRUITA COLORADO

SCD Project No.: 0901

CONTROL DESK PLANS AND ELEVATIONS

Drawn by:  
Checked by:

**A5.55**



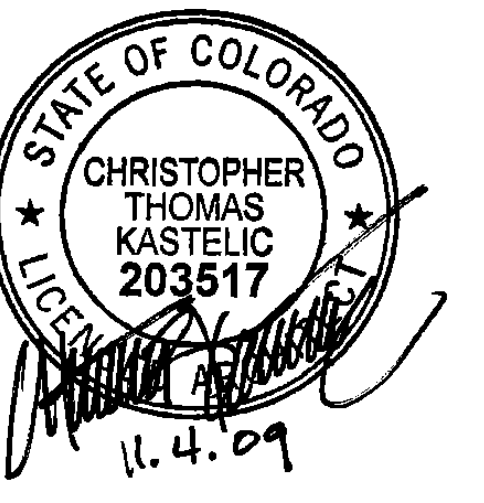

**SINK COMBS DETHLEFS**

A Professional Corporation 475 Lincoln Street, Suite 100 Denver, Colorado 80203  
303.398.0330  
303.398.0222



- GENERAL NOTES:**
1. RE: MECHANICAL FOR SUPPLY AND RETURN REGISTER LOCATIONS: CENTER W/IN CEILING.
  2. RE: ELECTRICAL FOR LIGHTING TYPES AND LOCATIONS.
  3. REFER TO ROOM FINISH SCHEDULE FOR ALL FINISHES. IF ANY DISCREPANCY OCCURS VERIFY WITH ARCHITECT.
  4. PAINT ALL EXPOSED DUCTS EXCEPT IN NATATORIUM.

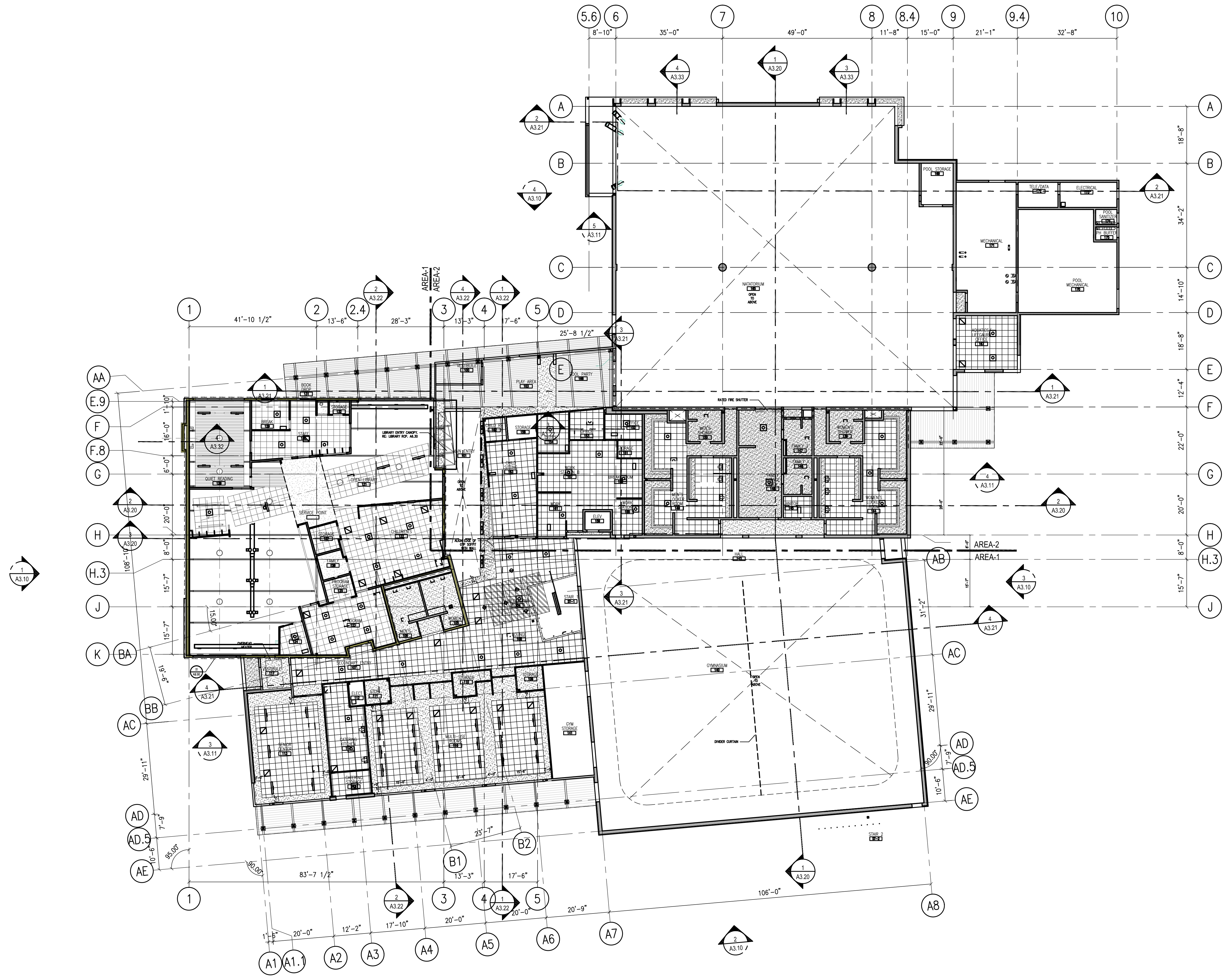

**KEY PLAN**

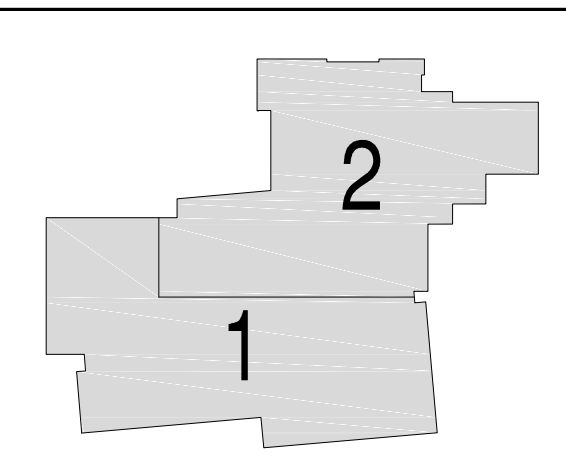

Issues/Revisions:	Date:
SCHEMATIC DESIGN	04-13-09
DESIGN DEVELOPMENT	07-10-09
90% CD'S	09-07-09
CONSTRUCTION DOCUMENTS	09-22-09
FINAL CD'S	11-04-09

**FRUITA COMMUNITY CENTER & MESA COUNTY LIBRARIES/ FRUITA BRANCH**

FRUITA COLORADO

SCD Project No.: 0901

**LOWER LEVEL REFLECTED CEILING PLAN**

Drawn by:  
Checked by:

**A6.10**

**RCP LEGEND**

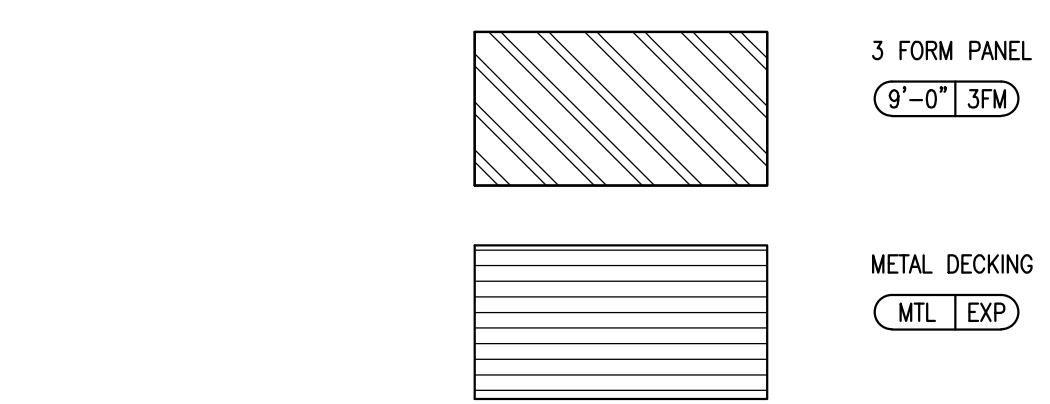
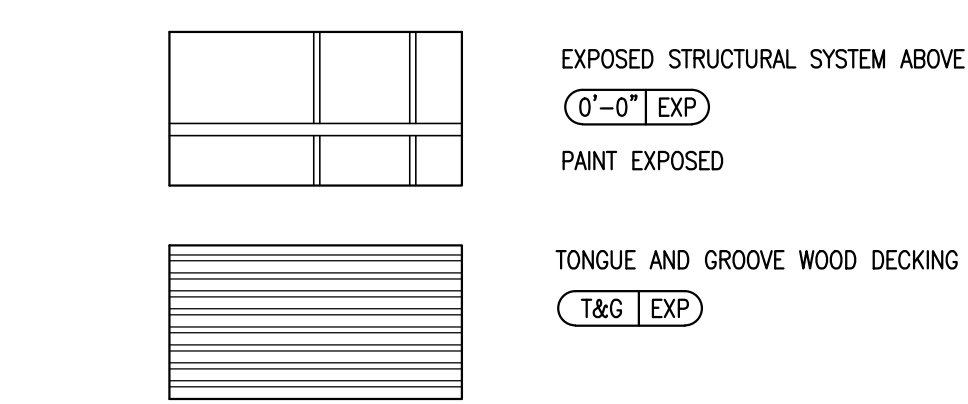
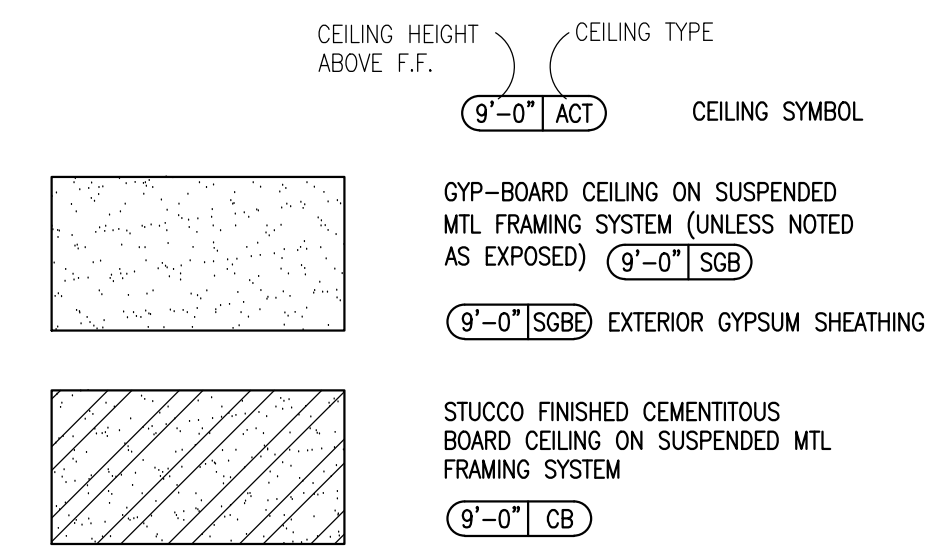
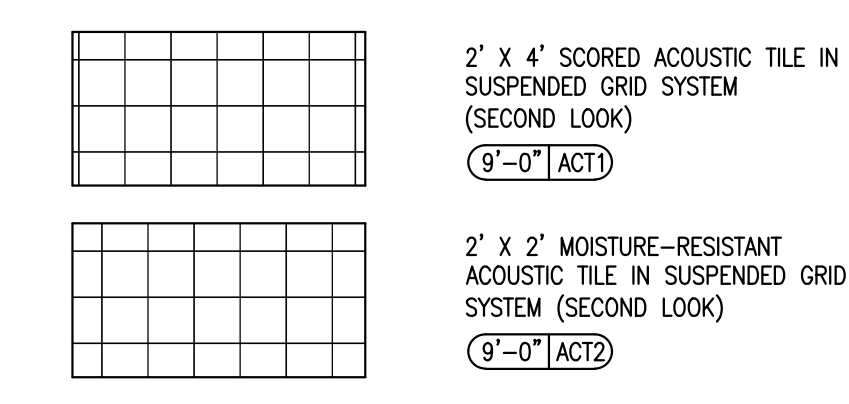

**1 FIRST LEVEL COMPOSITE REFLECTED CEILING PLAN**  
SCALE: 1/16" = 1'-0"

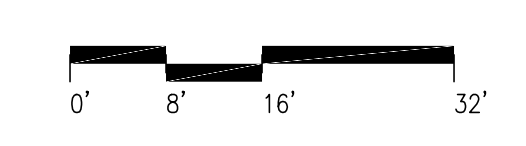
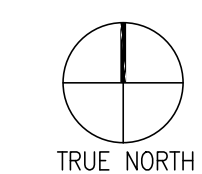



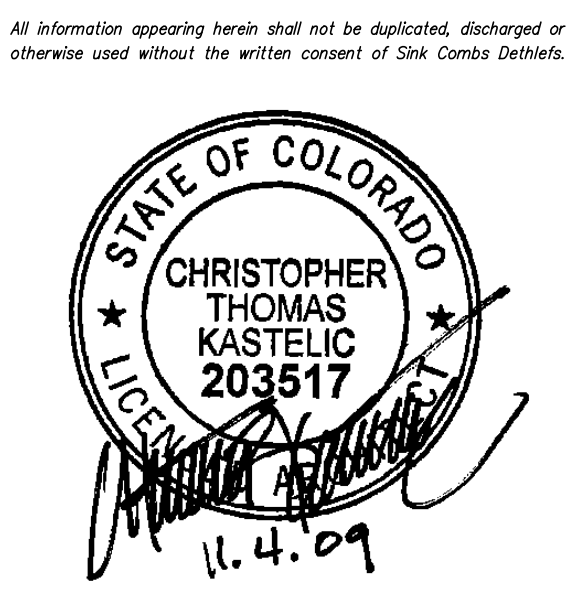

**SINK COMBS DETHLEFS**

A Professional Corporation 475 South Street, Suite 100, Denver, Colorado 80203  
 303.338.0330  
 303.328.9222



- GENERAL NOTES:**
1. RE: MECHANICAL FOR SUPPLY AND RETURN REGISTER LOCATIONS: CENTER W/IN CEILING.
  2. RE: ELECTRICAL FOR LIGHTING TYPES AND LOCATIONS.
  3. REFER TO ROOM FINISH SCHEDULE FOR ALL FINISHES. IF ANY DISCREPANCY OCCURS VERIFY WITH ARCHITECT.
  4. PAINT ALL EXPOSED DUCTS EXCEPT IN NATATORIUM.

**KEY PLAN**

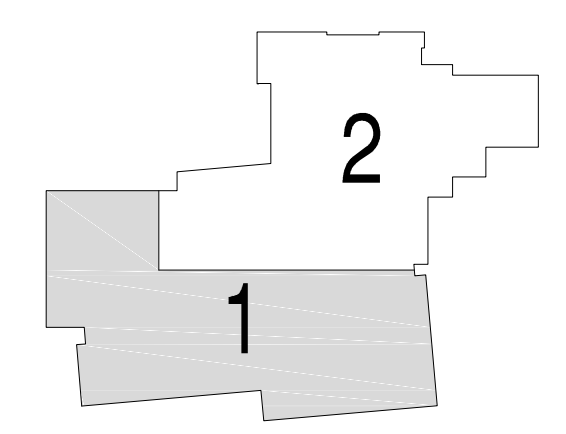

Issues/Revisions:	Date:
SCHEMATIC DESIGN	04-13-09
DESIGN DEVELOPMENT	07-10-09
90% CD'S	09-07-09
CONSTRUCTION DOCUMENTS	09-22-09
FINAL CD'S	11-04-09

**FRUITA COMMUNITY CENTER & MESA COUNTY LIBRARIES/ FRUITA BRANCH**

FRUITA COLORADO

SCD Project No.: 0901

**LOWER LEVEL REFLECTED CEILING PLAN - AREA 1**

Drawn by:  
 Checked by:

**A6.11**

**RCP LEGEND**

	2' X 4' SCORED ACOUSTIC TILE IN SUSPENDED GRID SYSTEM (SECOND LOOK) (9'-0" ACT)		GYP-BOARD CEILING ON SUSPENDED MTL FRAMING SYSTEM (UNLESS NOTED AS EXPOSED) (9'-0" SCB)		EXPOSED STRUCTURAL SYSTEM ABOVE (9'-0" EXP)		3 FORM PANEL (9'-0" 3FM)
	2' X 4' MOISTURE-RESISTANT ACOUSTIC TILE IN SUSPENDED GRID SYSTEM (SECOND LOOK) (9'-0" ACT2)		(9'-0" SCB) EXTERIOR GYPSUM SHEATHING		PAINT EXPOSED		METAL DECKING (MTL EXP)
			STUCCO FINISHED CEMENTITIOUS BOARD CEILING ON SUSPENDED MTL FRAMING SYSTEM (9'-0" CB)		TONGUE AND GROOVE WOOD DECKING (T&G EXP)		

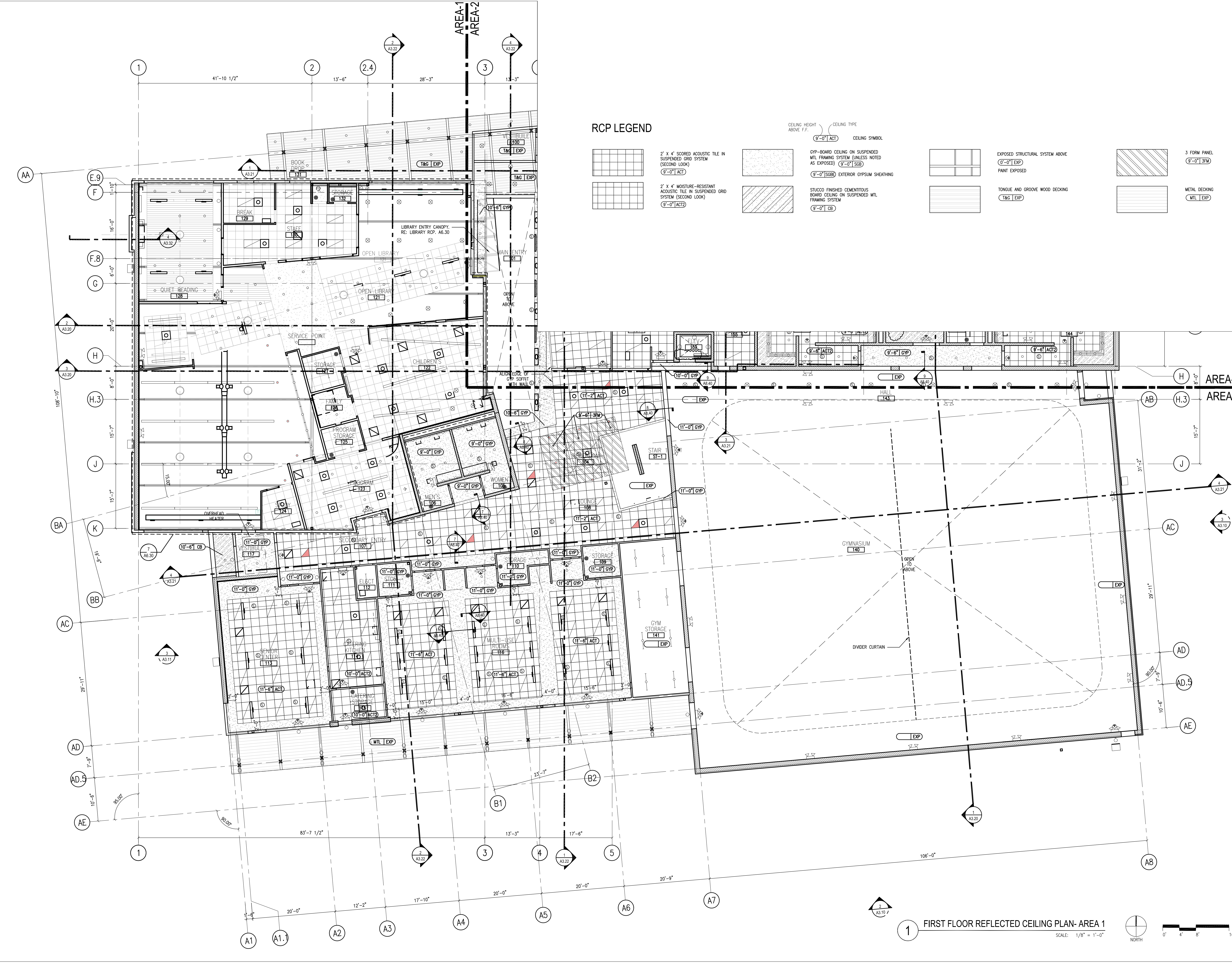

**1 FIRST FLOOR REFLECTED CEILING PLAN- AREA 1**

SCALE: 1/8" = 1'-0"

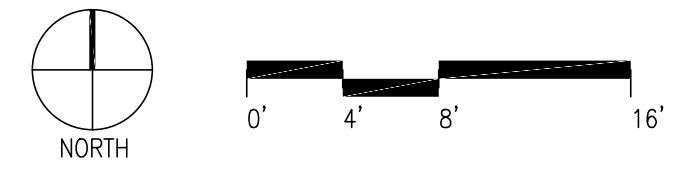





**SINK COMBS DETHLEFS**

A Professional Corporation 475 Lincoln Street, Suite 100, Denver, Colorado 80203  
 303.338.0330  
 303.338.0222



- GENERAL NOTES:**
- RE: MECHANICAL FOR SUPPLY AND RETURN REGISTER LOCATIONS: CENTER W/IN CEILING.
  - RE: ELECTRICAL FOR LIGHTING TYPES AND LOCATIONS.
  - REFER TO ROOM FINISH SCHEDULE FOR ALL FINISHES. IF ANY DISCREPANCY OCCURS VERIFY WITH ARCHITECT.
  - PAINT ALL EXPOSED DUCTS EXCEPT IN NATATORIUM.

**KEY PLAN**

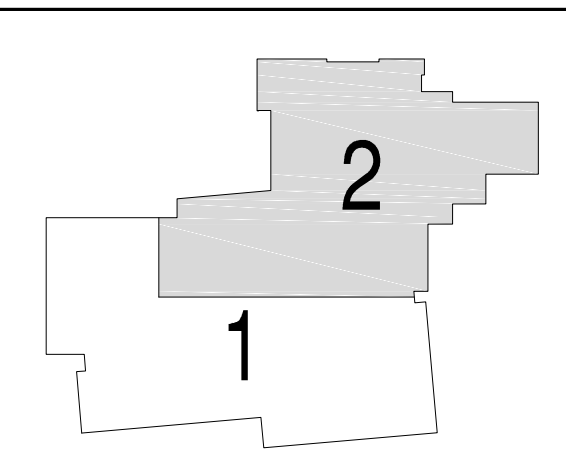

Issues/Revisions:	Date:
SCHEMATIC DESIGN	04-13-09
DESIGN DEVELOPMENT	07-10-09
90% CD'S	09-07-09
CONSTRUCTION DOCUMENTS	09-22-09
FINAL CD'S	11-04-09

**FRUITA COMMUNITY CENTER & MESA COUNTY LIBRARIES/ FRUITA BRANCH**

FRUITA COLORADO

SCD Project No.: 0901

**LOWER LEVEL REFLECTED CEILING PLAN- AREA 2**

Drawn by:  
 Checked by:

**A6.12**

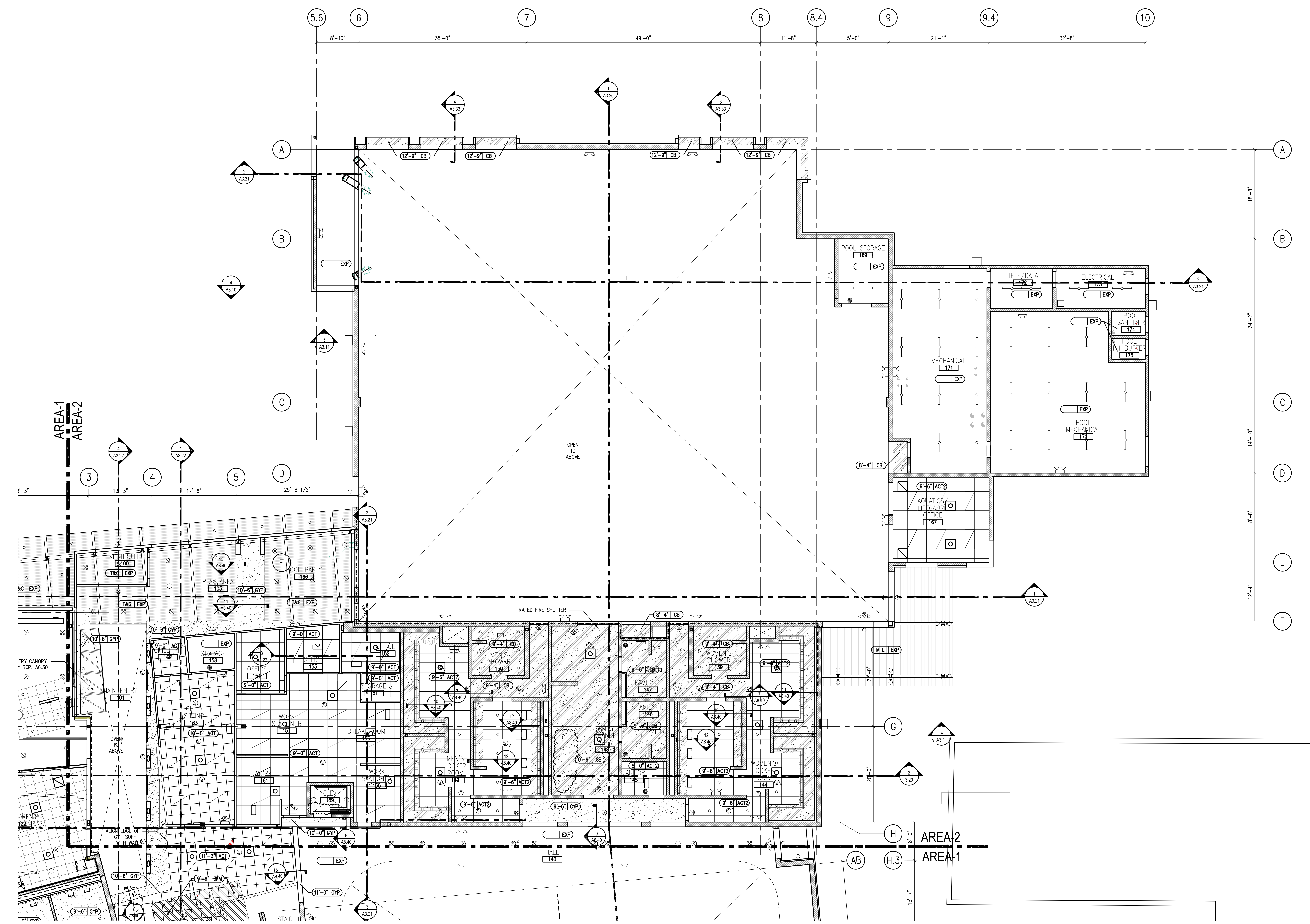

**RCP LEGEND**

2' X 4' SCORED ACOUSTIC TILE IN SUSPENDED GRID SYSTEM (SECOND LOOK) (9'-0" ACT)	GYP-BOARD CEILING ON SUSPENDED MTL FRAMING SYSTEM (UNLESS NOTED AS EXPOSED) (9'-0" SCB)	EXPOSED STRUCTURAL SYSTEM ABOVE (9'-0" EXP)	3 FORM PANEL (9'-0" 3FM)
2' X 4' MOISTURE-RESISTANT ACOUSTIC TILE IN SUSPENDED GRID SYSTEM (SECOND LOOK) (9'-0" ACT2)	(9'-0" SCB2) EXTERIOR GYPSUM SHEATHING	PAINT EXPOSED	METAL DECKING (MTL   EXP)
CEILING HEIGHT ABOVE F.F.	CEILING TYPE (9'-0" ACT)	TONGUE AND GROOVE WOOD DECKING (T&G   EXP)	
CEILING SYMBOL	STUCCO FINISHED CEMENTITIOUS BOARD CEILING ON SUSPENDED MTL FRAMING SYSTEM (9'-0" CB)		

**1** FIRST LEVEL REFLECTED CEILING PLAN- AREA 2  
 SCALE: 1/8" = 1'-0"  
 NORTH



All information appearing herein shall not be duplicated, discharged or otherwise used without the written consent of Sink Combs Dethlefs.



**SINK COMBS DETHLEFS**

A Professional Corporation 475 Lincoln Street, Suite 100, Denver, Colorado 80203  
 303.398.0330 for Architecture, 303.398.0333 FAX 303.328.0222



- GENERAL NOTES:**
1. RE: MECHANICAL FOR SUPPLY AND RETURN REGISTER LOCATIONS. CENTER W/IN CEILING.
  2. RE: ELECTRICAL FOR LIGHTING TYPES AND LOCATIONS.
  3. REFER TO ROOM FINISH SCHEDULE FOR ALL FINISHES. IF ANY DISCREPANCY OCCURS VERIFY WITH ARCHITECT.
  4. PAINT ALL EXPOSED DUCTS EXCEPT IN NATATORIUM.

KEY PLAN

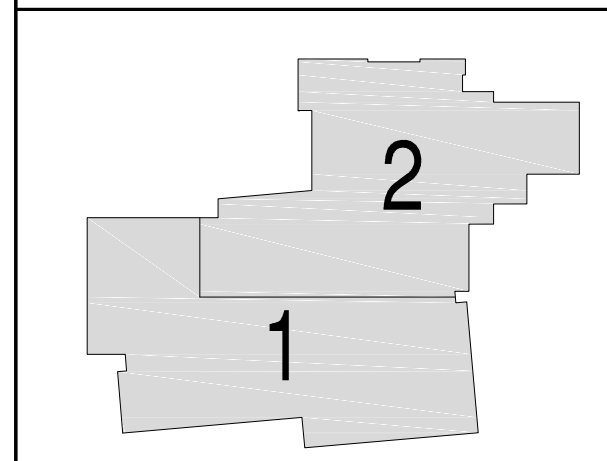

Issues/Revisions:	Date:
SCHEMATIC DESIGN	04-13-09
DESIGN DEVELOPMENT	07-10-09
90% CD'S	09-07-09
CONSTRUCTION DOCUMENTS	09-22-09
FINAL CD'S	11-04-09

FRUITA COMMUNITY CENTER & MESA COUNTY LIBRARIES/ FRUITA BRANCH

FRUITA COLORADO

SCD Project No.: 0901

**UPPER LEVEL REFLECTED CEILING PLAN**

Drawn by:  
Checked by:

**A6.20**

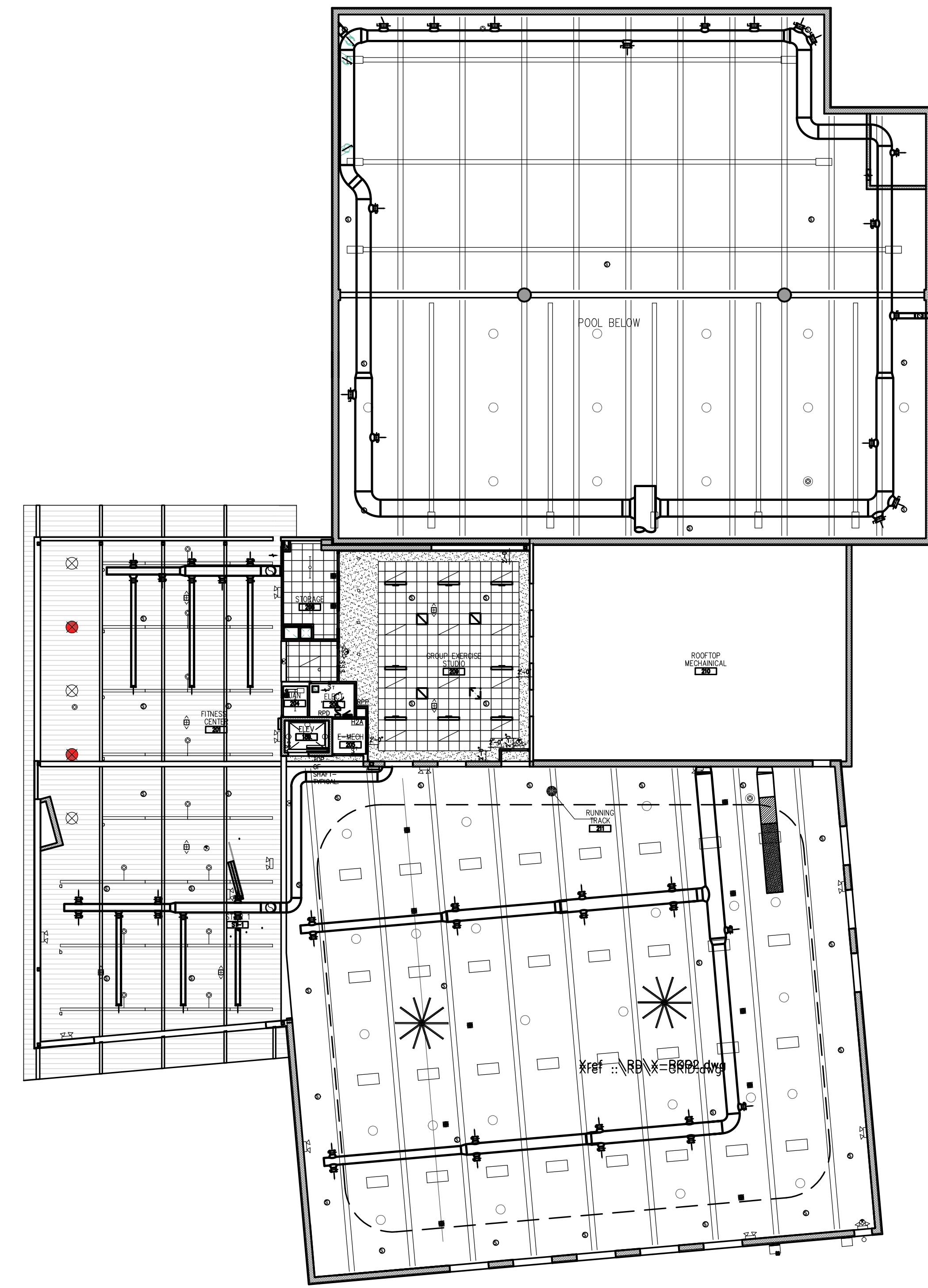

**RCP LEGEND**

	2' X 4' SCORED ACOUSTIC TILE IN SUSPENDED GRID SYSTEM (SECOND LOOK) (9'-0" ACT)		2' X 4' MOISTURE-RESISTANT ACOUSTIC TILE IN SUSPENDED GRID SYSTEM (SECOND LOOK) (9'-0" ACT2)		CEILING HEIGHT ABOVE F.F. (9'-0" ACT) CEILING SYMBOL		GYP-BOARD CEILING ON SUSPENDED MTL FRAMING SYSTEM (UNLESS NOTED AS EXPOSED) (9'-0" SCB)		(9'-0" SCBB) EXTERIOR GYPSUM SHEATHING		EXPOSED STRUCTURAL SYSTEM ABOVE (0'-0" EXP)		PAINT EXPOSED		3 FORM PANEL (9'-0" 3FM)		METAL DECKING (MTL EXP)		BEETLE KILL PANELING (0'-0" PNL)
	STUCCO FINISHED CEMENTITIOUS BOARD CEILING ON SUSPENDED MTL FRAMING SYSTEM (9'-0" CB)																		

**1 SECOND LEVEL COMPOSITE REFLECTED CEILING PLAN**  
SCALE: 1/16" = 1'-0"

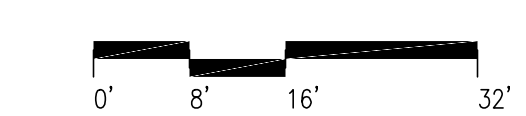
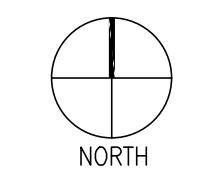



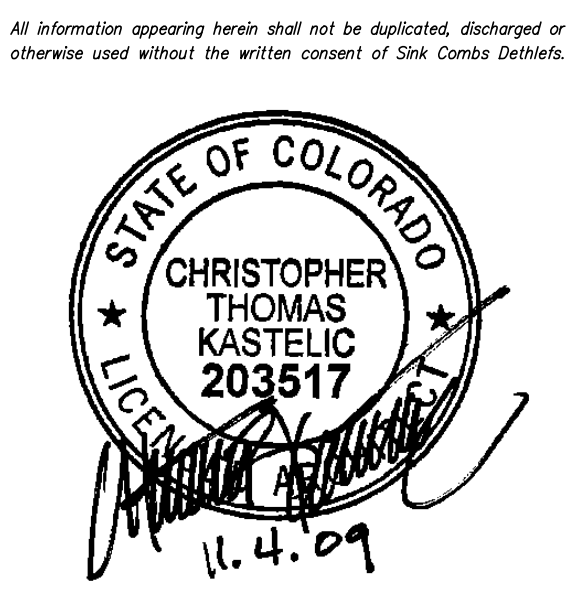

**SINK COMBS DETHLEFS**

A Professional Corporation 475 Lincoln Street, Suite 100, Denver, Colorado 80203  
303.398.0330  
303.398.0222



- GENERAL NOTES:**
- RE: MECHANICAL FOR SUPPLY AND RETURN REGISTER LOCATIONS: CENTER W/IN CEILING.
  - RE: ELECTRICAL FOR LIGHTING TYPES AND LOCATIONS.
  - REFER TO ROOM FINISH SCHEDULE FOR ALL FINISHES. IF ANY DISCREPANCY OCCURS VERIFY WITH ARCHITECT.
  - PAINT ALL EXPOSED DUCTS EXCEPT IN NATATORIUM.

KEY PLAN

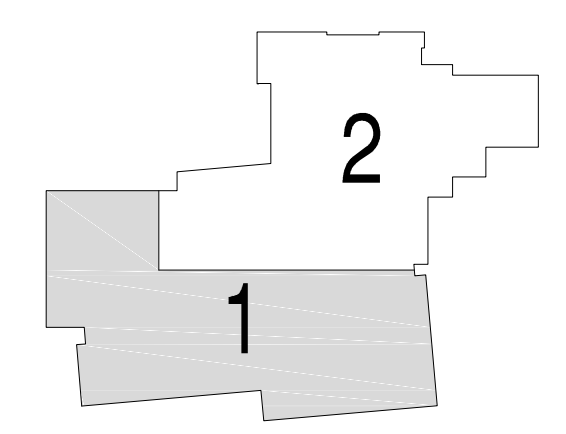

Issues/Revisions:	Date:
SCHEMATIC DESIGN	04-13-09
DESIGN DEVELOPMENT	07-10-09
90% CD'S	09-07-09
CONSTRUCTION DOCUMENTS	09-22-09
FINAL CD'S	11-04-09

**FRUITA COMMUNITY CENTER & MESA COUNTY LIBRARIES/ FRUITA BRANCH**

FRUITA COLORADO

SCD Project No.: 0901

**UPPER LEVEL REFLECTED CEILING PLAN - AREA 1**

Drawn by:  
Checked by:

**A6.21**

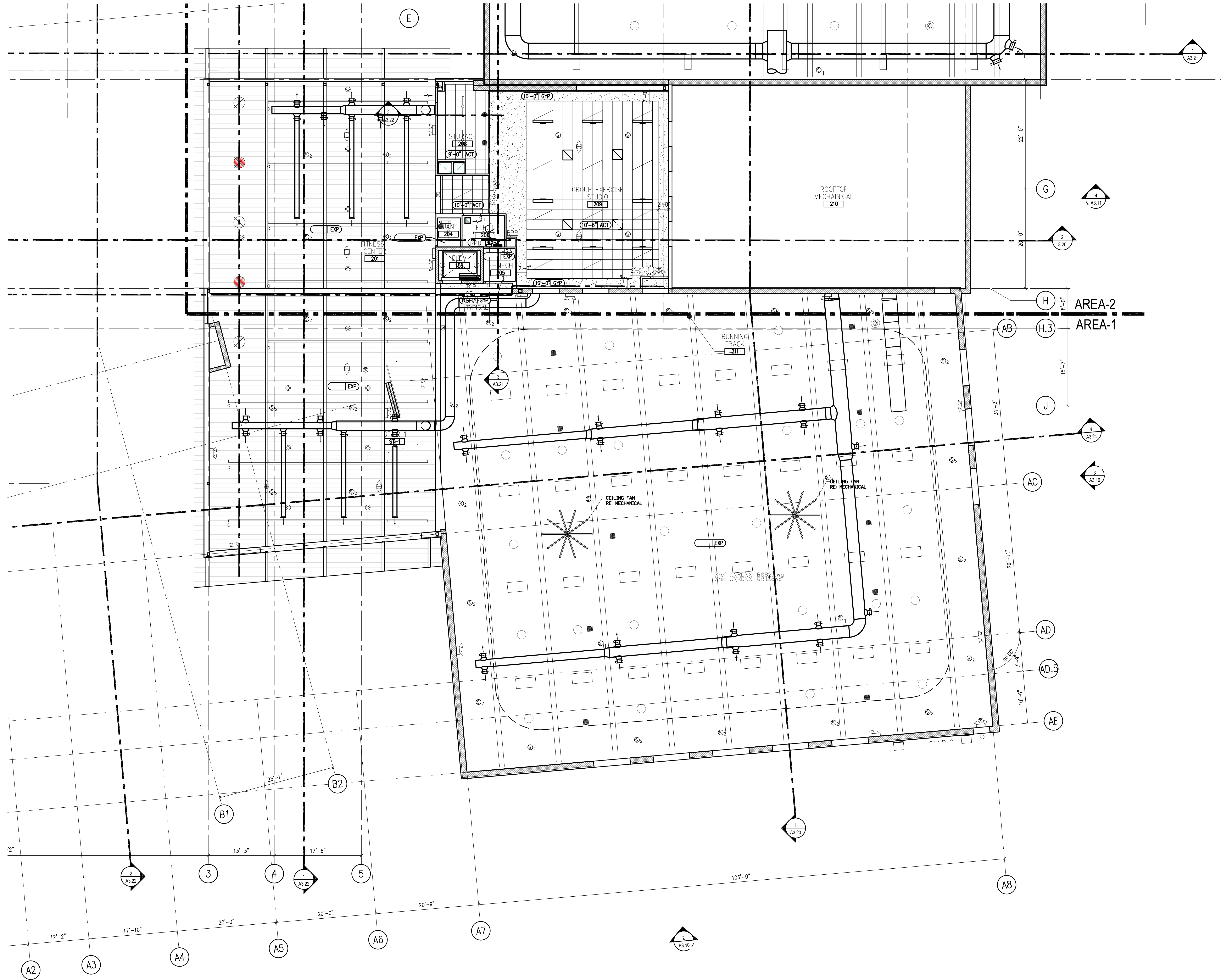

**RCP LEGEND**

	2' X 4' SCORED ACOUSTIC TILE IN SUSPENDED GRID SYSTEM (SECOND LOOK) (9'-0" ACT)		2' X 2' MOISTURE-RESISTANT ACOUSTIC TILE IN SUSPENDED GRID SYSTEM (SECOND LOOK) (9'-0" ACT)		GYP-BOARD CEILING ON SUSPENDED MTL FRAMING SYSTEM (UNLESS NOTED AS EXPOSED) (9'-0" SCB)		9'-0" SCBB EXTERIOR GYPSUM SHEATHING		STUCCO FINISHED CEMENTITIOUS BOARD CEILING ON SUSPENDED MTL FRAMING SYSTEM (9'-0" CB)		EXPOSED STRUCTURAL SYSTEM ABOVE (0'-0" EXP)		PAINT EXPOSED		3 FORM PANEL (9'-0" 3FM)		METAL DECKING (MTL EXP)		TONGUE AND GROOVE WOOD DECKING (T&G EXP)
--	---	--	---	--	---	--	--------------------------------------	--	---	--	---	--	---------------	--	--------------------------	--	-------------------------	--	--

**1 SECOND LEVEL REFLECTED CEILING PLAN- AREA 1**  
SCALE: 1/8" = 1'-0"

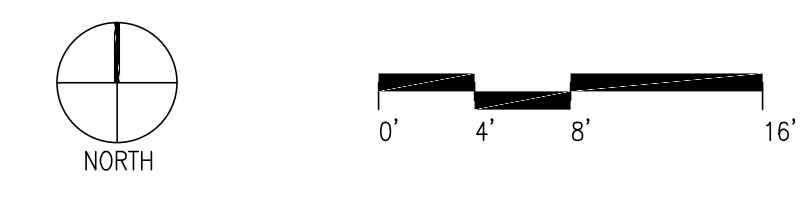



All information appearing herein shall not be duplicated, discharged or otherwise used without the written consent of the Combs Dethlefs.



**SINK COMBS DETHLEFS**

A Professional Corporation 475 Lincoln Street, Suite 100, Denver, Colorado 80203  
303.338.0330  
303.338.0222



- GENERAL NOTES:**
1. RE: MECHANICAL FOR SUPPLY AND RETURN REGISTER LOCATIONS: CENTER W/IN CEILING.
  2. RE: ELECTRICAL FOR LIGHTING TYPES AND LOCATIONS.
  3. REFER TO ROOM FINISH SCHEDULE FOR ALL FINISHES. IF ANY DISCREPANCY OCCURS VERIFY WITH ARCHITECT.
  4. PAINT ALL EXPOSED DUCTS EXCEPT IN NATATORIUM.

**KEY PLAN**

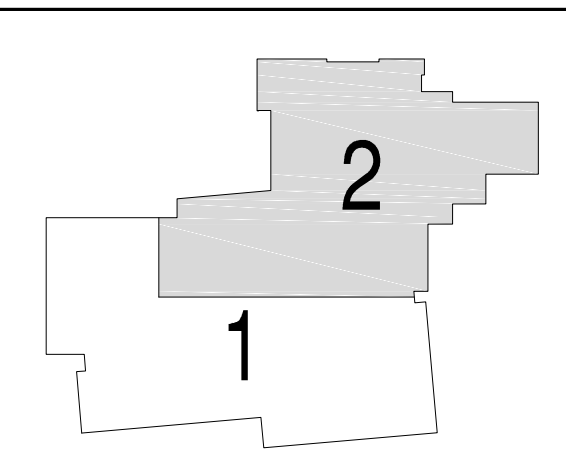

Issues/Revisions:	Date:
SCHEMATIC DESIGN	04-13-09
DESIGN DEVELOPMENT	07-10-09
90% CD'S	09-07-09
CONSTRUCTION DOCUMENTS	09-22-09
FINAL CD'S	11-04-09

**FRUITA COMMUNITY CENTER & MESA COUNTY LIBRARIES/ FRUITA BRANCH**

FRUITA COLORADO

SCD Project No.: 0901

**UPPER LEVEL REFLECTED CEILING PLAN - AREA 2**

Drawn by:  
Checked by:

**A6.22**

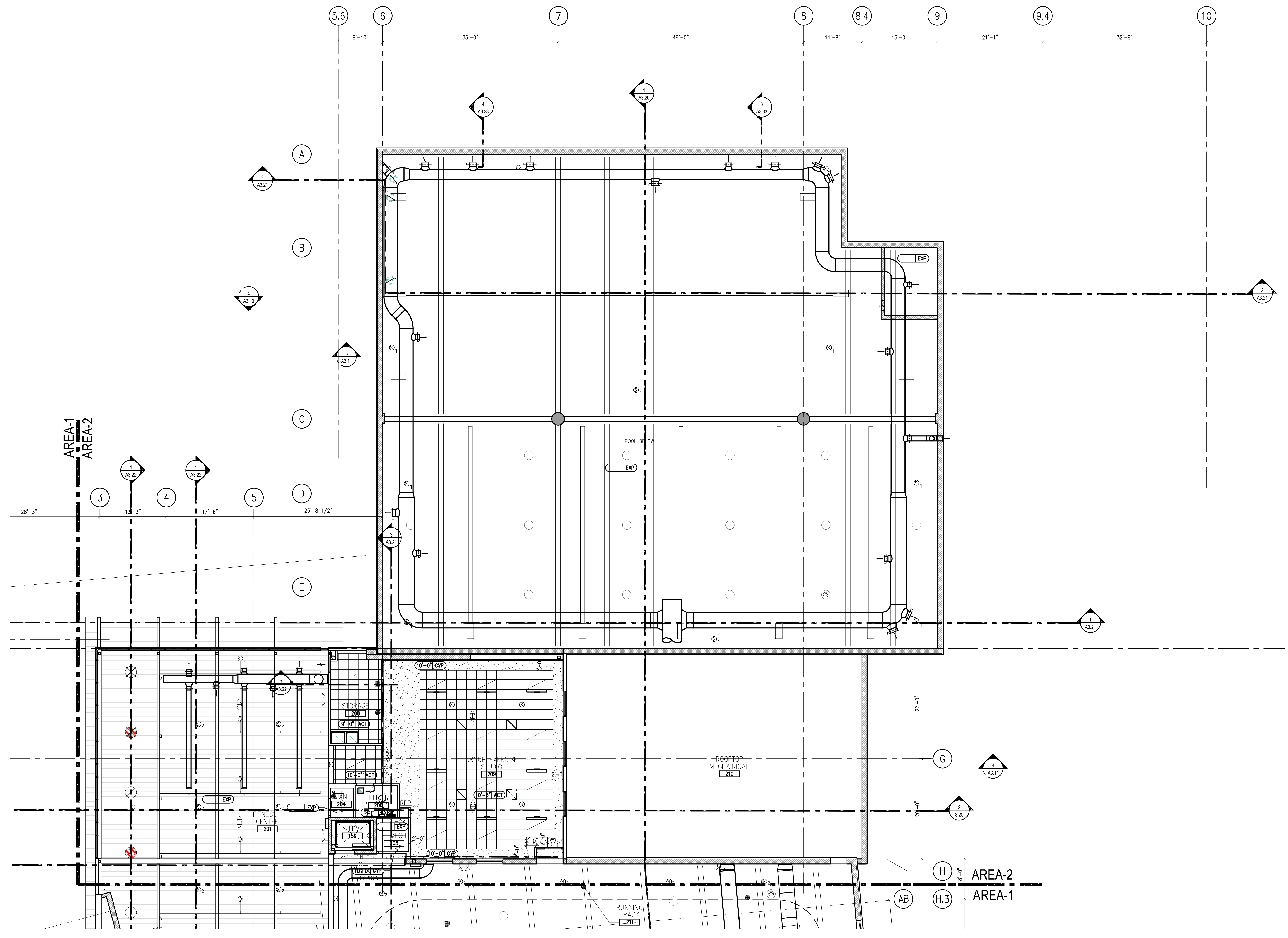

**RCP LEGEND**

	2' X 4' SCORED ACOUSTIC TILE IN SUSPENDED GRID SYSTEM (SECOND LOOK) (9'-0" ACT)		2' X 2' MOISTURE-RESISTANT ACOUSTIC TILE IN SUSPENDED GRID SYSTEM (SECOND LOOK) (9'-0" ACT)		GYP-BOARD CEILING ON SUSPENDED MTL FRAMING SYSTEM (UNLESS NOTED AS EXPOSED) (9'-0" SCB)		9'-0" SCBB EXTERIOR GYPSUM SHEATHING		STUCCO FINISHED CEMENTITIOUS BOARD CEILING ON SUSPENDED MTL FRAMING SYSTEM (9'-0" CB)		EXPOSED STRUCTURAL SYSTEM ABOVE (0'-0" EXP) PAINT EXPOSED		TONGUE AND GROOVE WOOD DECKING (T&G EXP)		3 FORM PANEL (9'-0" 3FM)		METAL DECKING (MTL EXP)
--	---	--	---	--	---	--	--------------------------------------	--	---	--	---	--	--	--	--------------------------	--	-------------------------

**1 SECOND LEVEL REFLECTED CEILING PLAN- AREA 2**

SCALE: 1/8" = 1'-0"

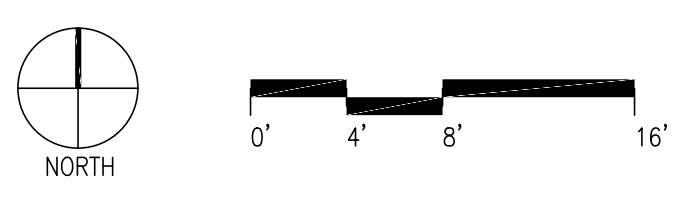





**SINK COMBS DETHLEFS**

A Professional Corporation 475 Lincoln Street, Suite 100, Denver, Colorado 80203  
303.308.0330  
FAX 308.9222



- GENERAL NOTES:**
1. REFER TO STRUCTURAL DRAWINGS FOR ALL STRUCTURAL STEEL SIZES AND SHAPES.
  2. REFER TO STRUCTURAL DRAWINGS FOR ALL STEEL CONNECTIONS.
  3. ALL HANDRAIL/GUARDRAIL MOUNTING HEIGHTS TO BE CODE COMPLIANT.
  4. PAINT ALL HANDRAILS/GUARDRAILS UNLESS OTHERWISE NOTED.

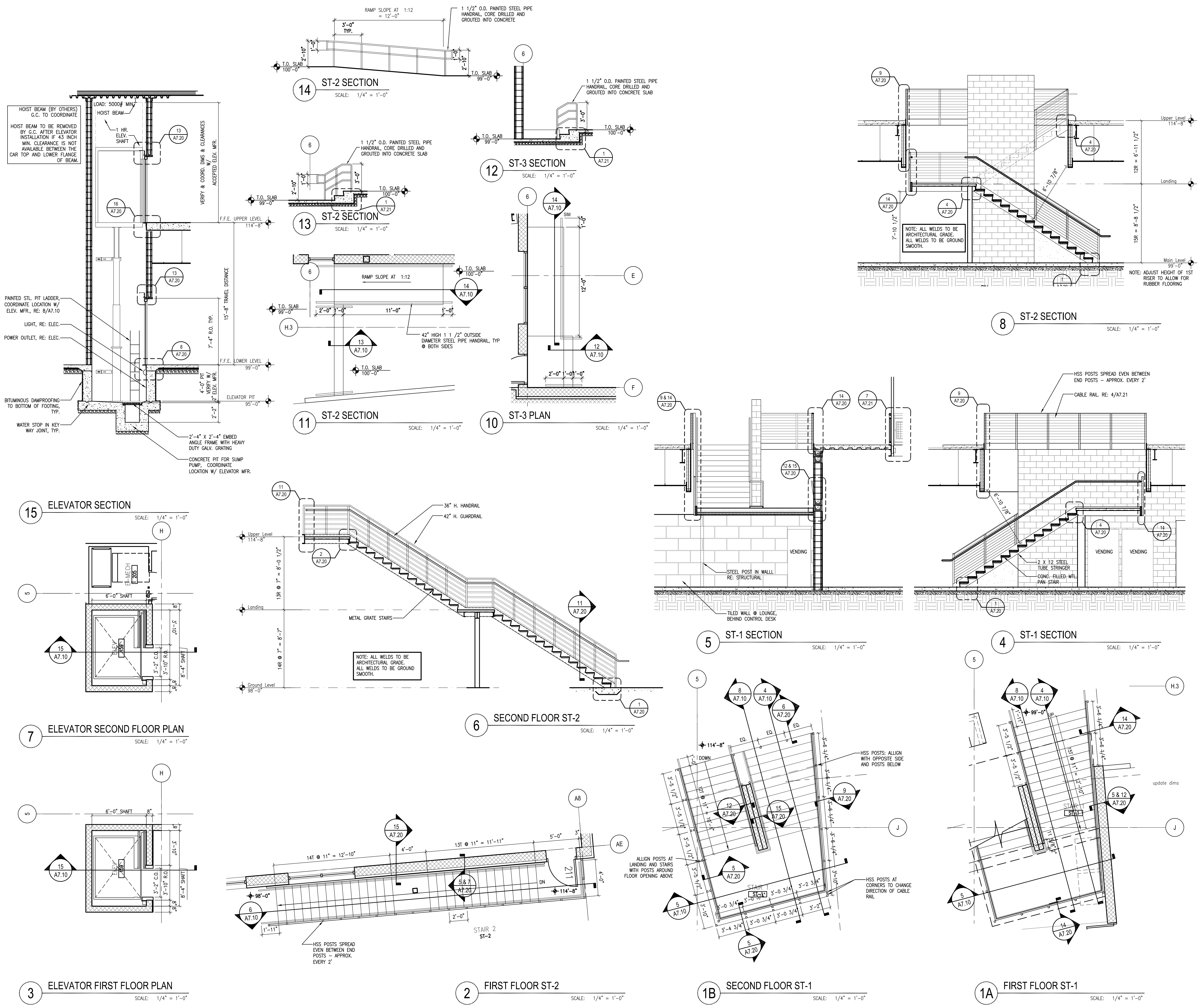

**KEY PLAN**

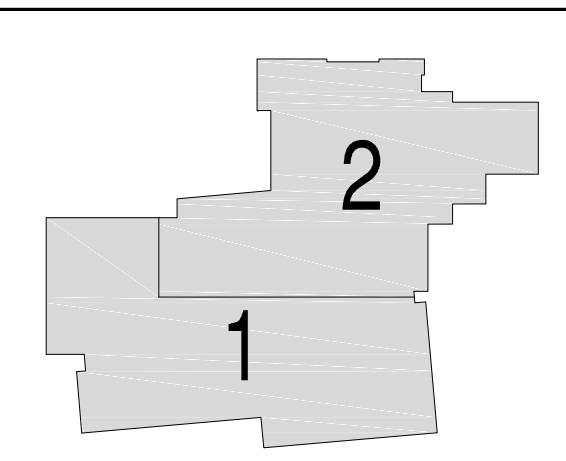

Issues/Revisions:	Date:
SCHEMATIC DESIGN	04-13-09
DESIGN DEVELOPMENT	07-10-09
90% CD'S	09-07-09
CONSTRUCTION DOCUMENTS	09-22-09
FINAL CD'S	11-04-09

**FRUITA COMMUNITY CENTER & MESA COUNTY LIBRARIES/ FRUITA BRANCH**

FRUITA COLORADO

SCD Project No.: 0901

**ENLARGED STAIR PLANS & SECTIONS**

Drawn by:  
Checked by:

**A7.10**





**SINK COMBS DETHLEFS**

A Professional Corporation 475 Lincoln Street, Suite 100 Denver, Colorado 80203 303.308.0333 FAX 303.322.0222



- GENERAL NOTES:**
1. REFER TO STRUCTURAL DRAWINGS FOR DIMENSIONS, RAILING AND STEEL SIZES AND SHAPES.
  2. REFER TO STRUCTURAL DRAWINGS FOR DIMENSIONS AND STEEL PROFILES.
  3. ALL HANDRAIL/GUARDRAIL MOUNTING HEIGHTS TO BE CODE COMPLIANT.
  4. PAINT ALL HANDRAILS/GUARDRAILS UNLESS OTHERWISE NOTED.

**KEY PLAN**

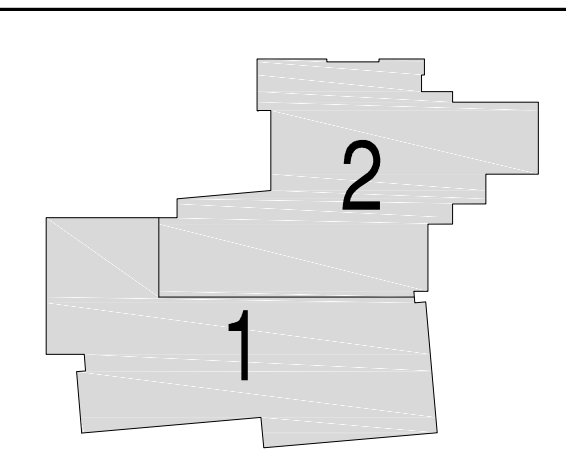

Issues/Revisions:	Date:
SCHEMATIC DESIGN	04-13-09
DESIGN DEVELOPMENT	07-10-09
90% CD'S	09-07-09
CONSTRUCTION DOCUMENTS	09-22-09
FINAL CD'S	11-04-09

**FRUITA COMMUNITY CENTER & MESA COUNTY LIBRARIES/ FRUITA BRANCH**

FRUITA COLORADO

SCD Project No.: 0901

**STAIR DETAILS**

Drawn by:  
Checked by:

**A7.20**

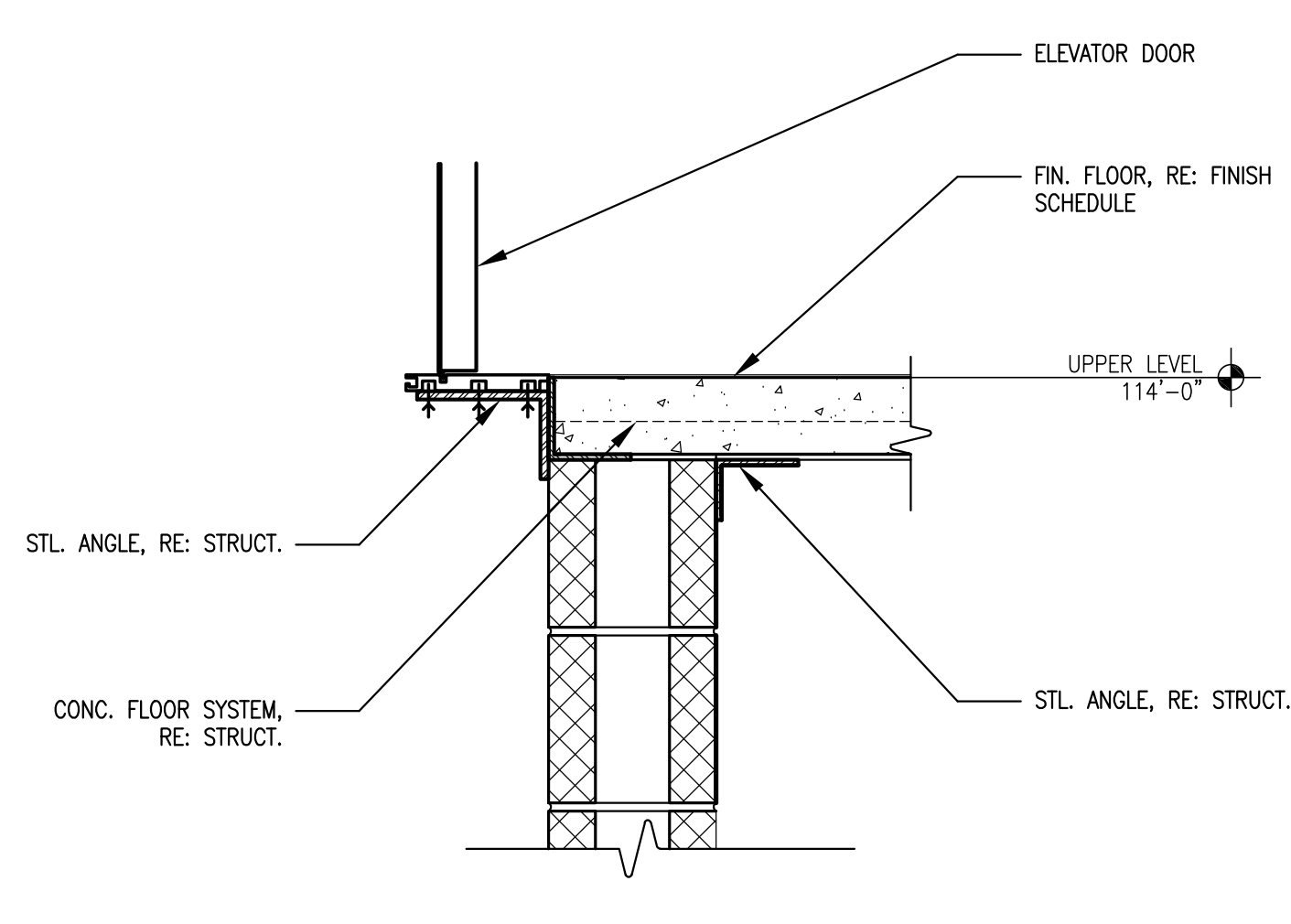

**16 UPPER LEVEL SILL DETAIL**  
SCALE: 1 1/2" = 1'-0"

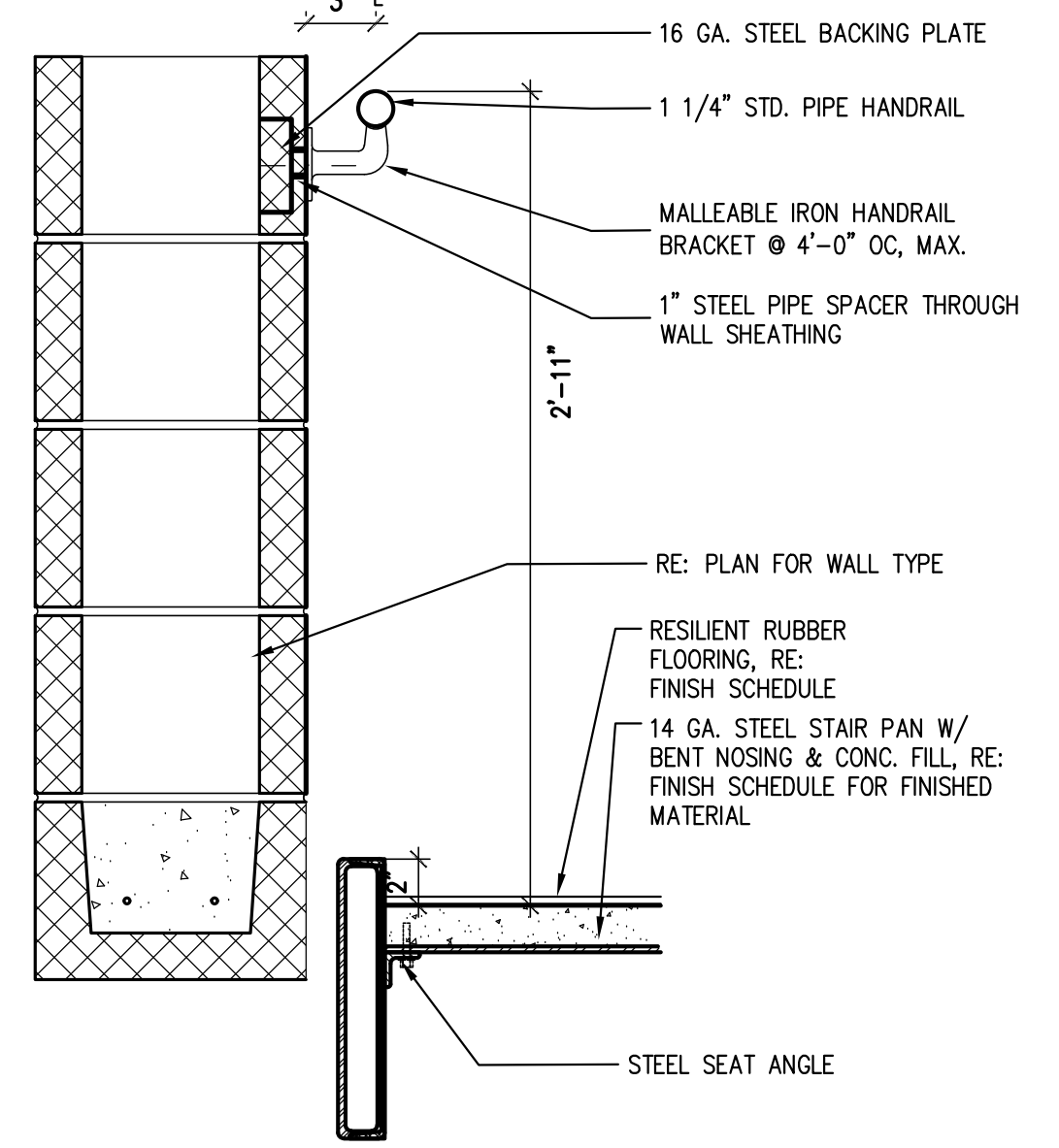

**15 TYPICAL HANDRAIL @ WALL DETAIL**  
SCALE: 1 1/2" = 1'-0"

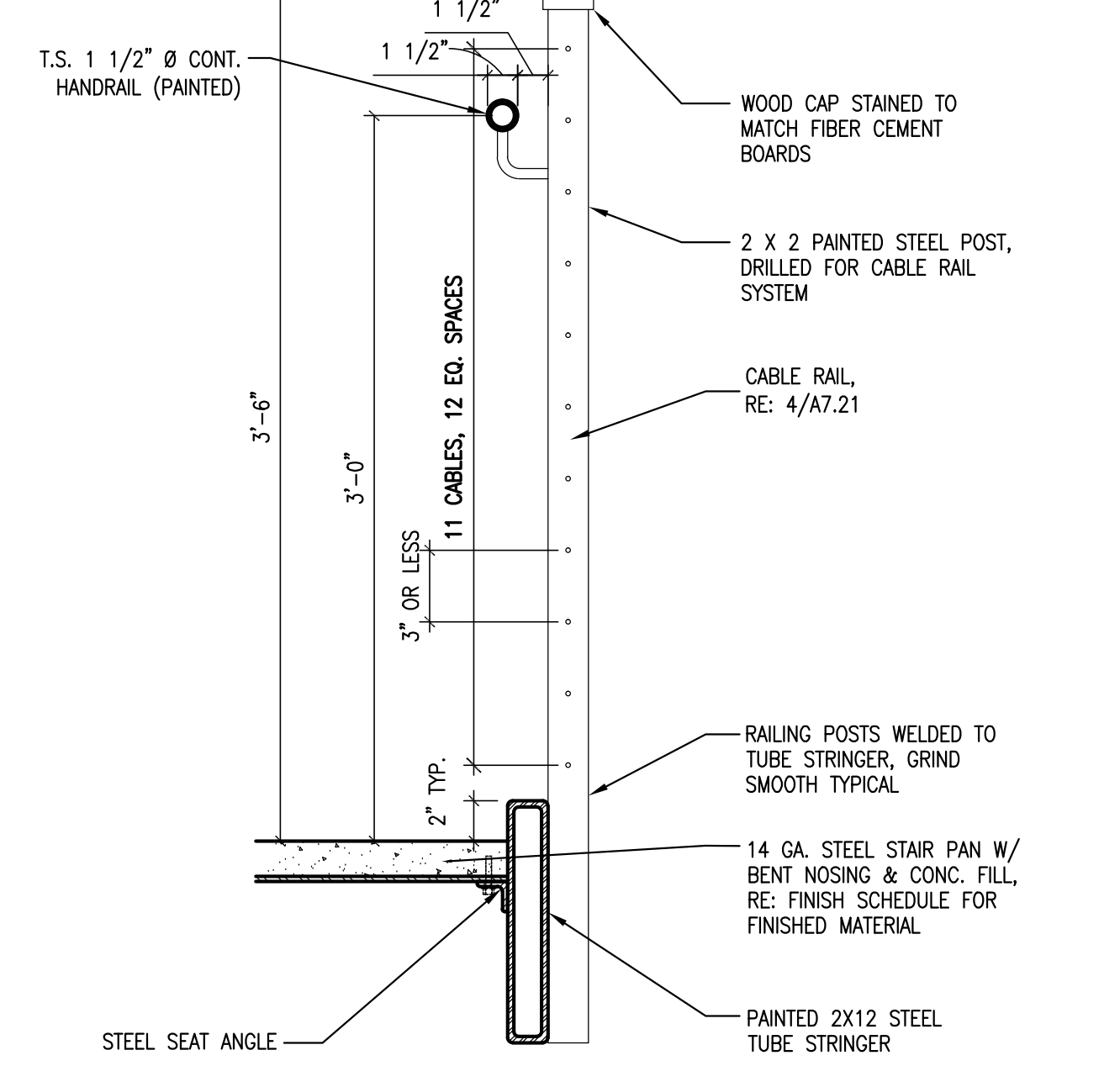

**14 ST-1 GUARDRAIL WITH HANDRAIL**  
SCALE: 1 1/2" = 1'-0"

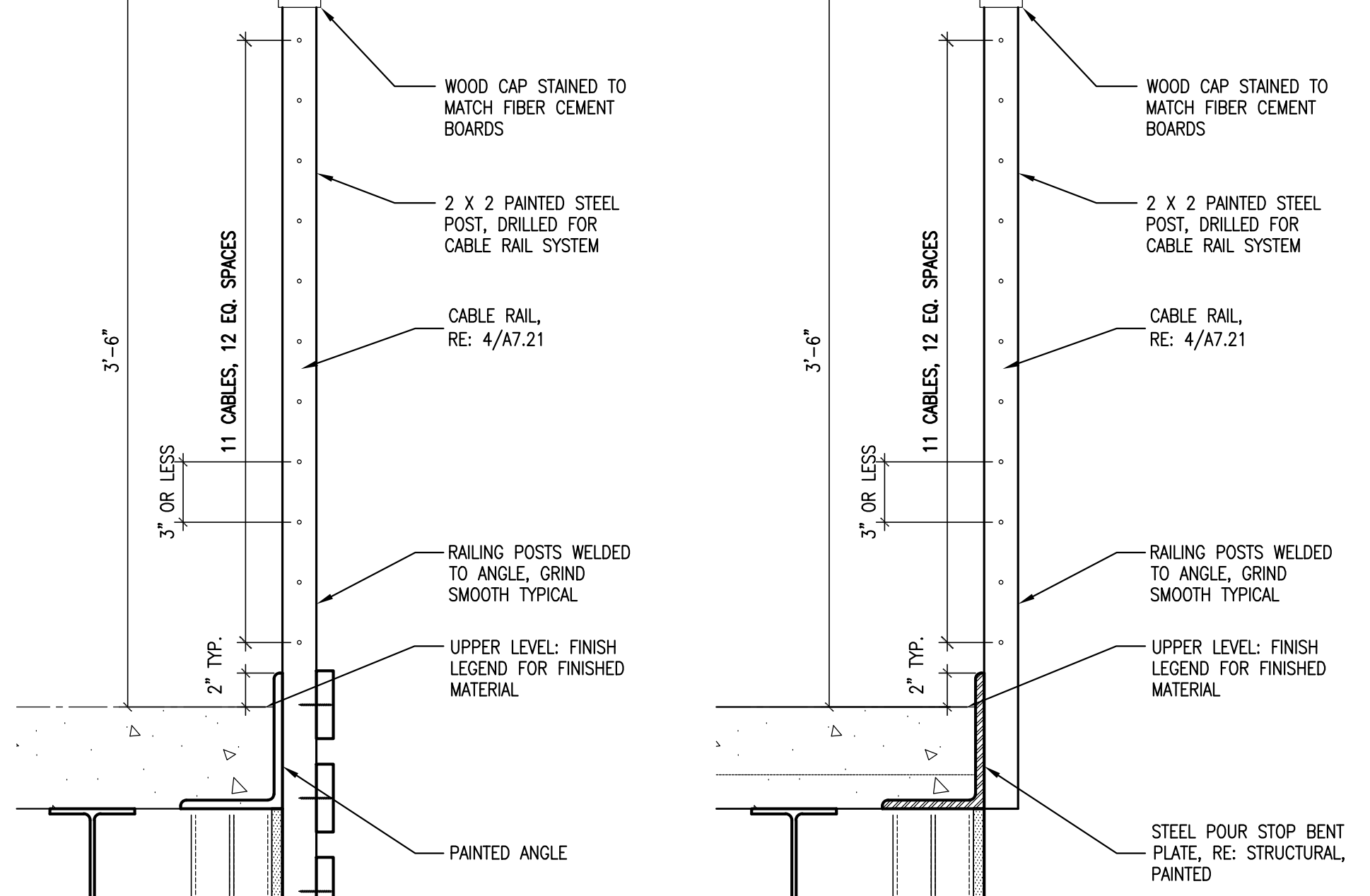

**10 ST-1 GUARDRAIL**  
SCALE: 1 1/2" = 1'-0"

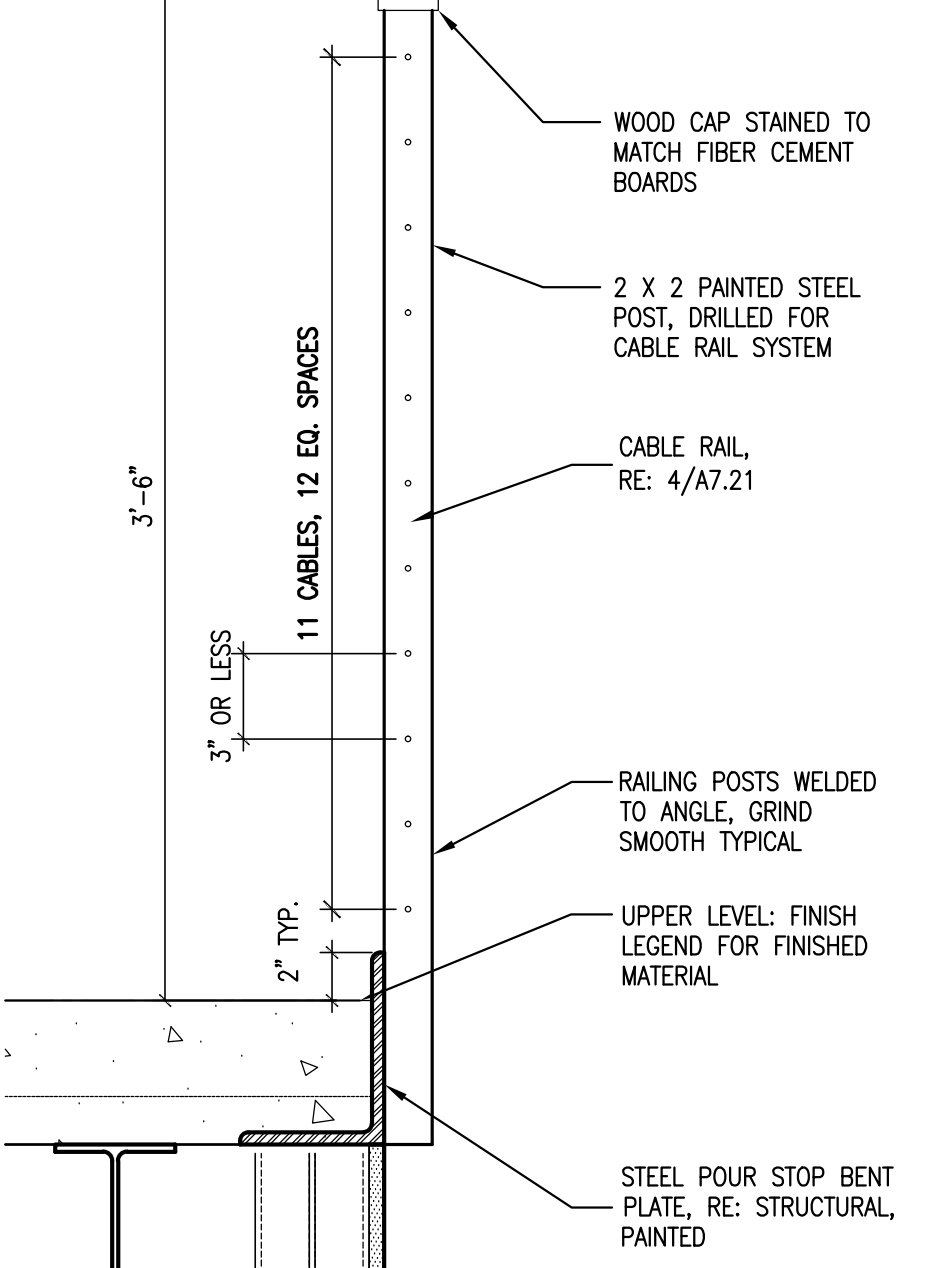

**9 ST-1 GUARDRAIL**  
SCALE: 1 1/2" = 1'-0"

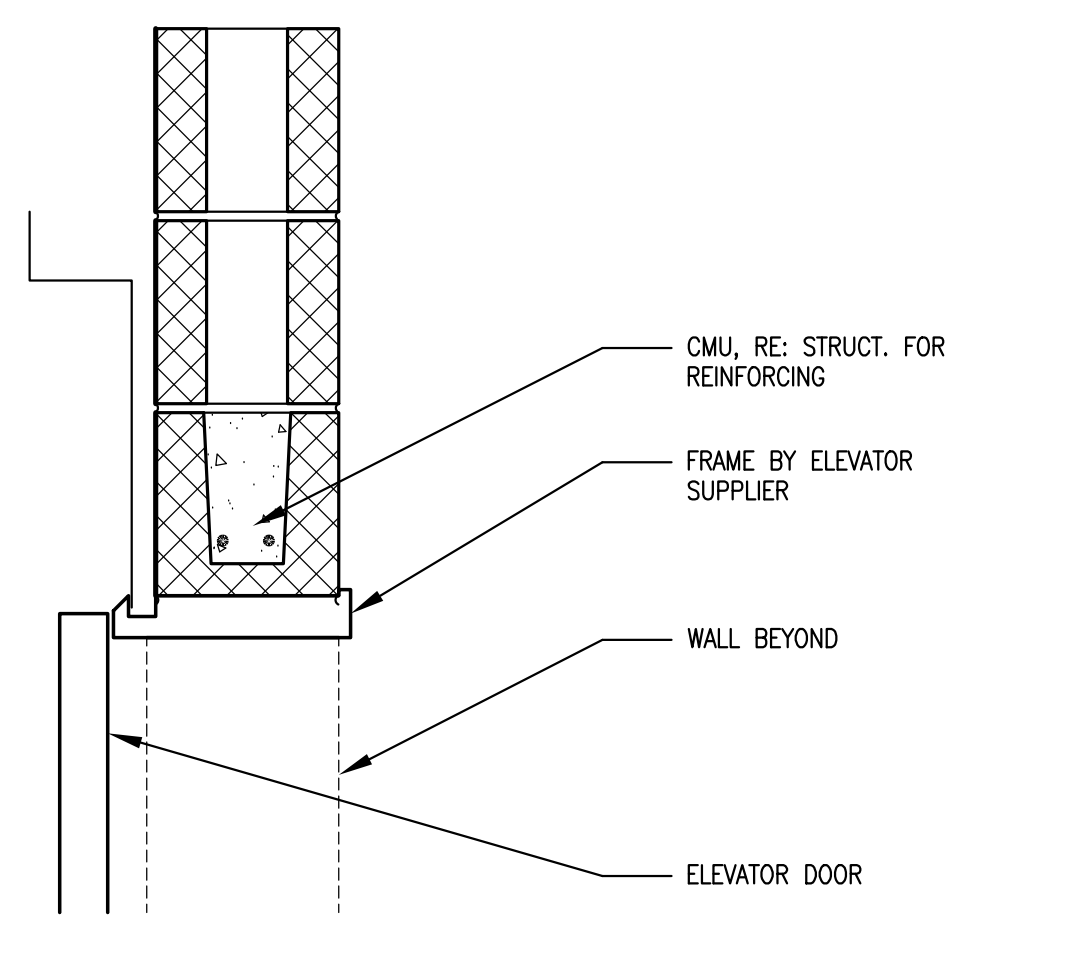

**13 HEAD DETAIL**  
SCALE: 1 1/2" = 1'-0"

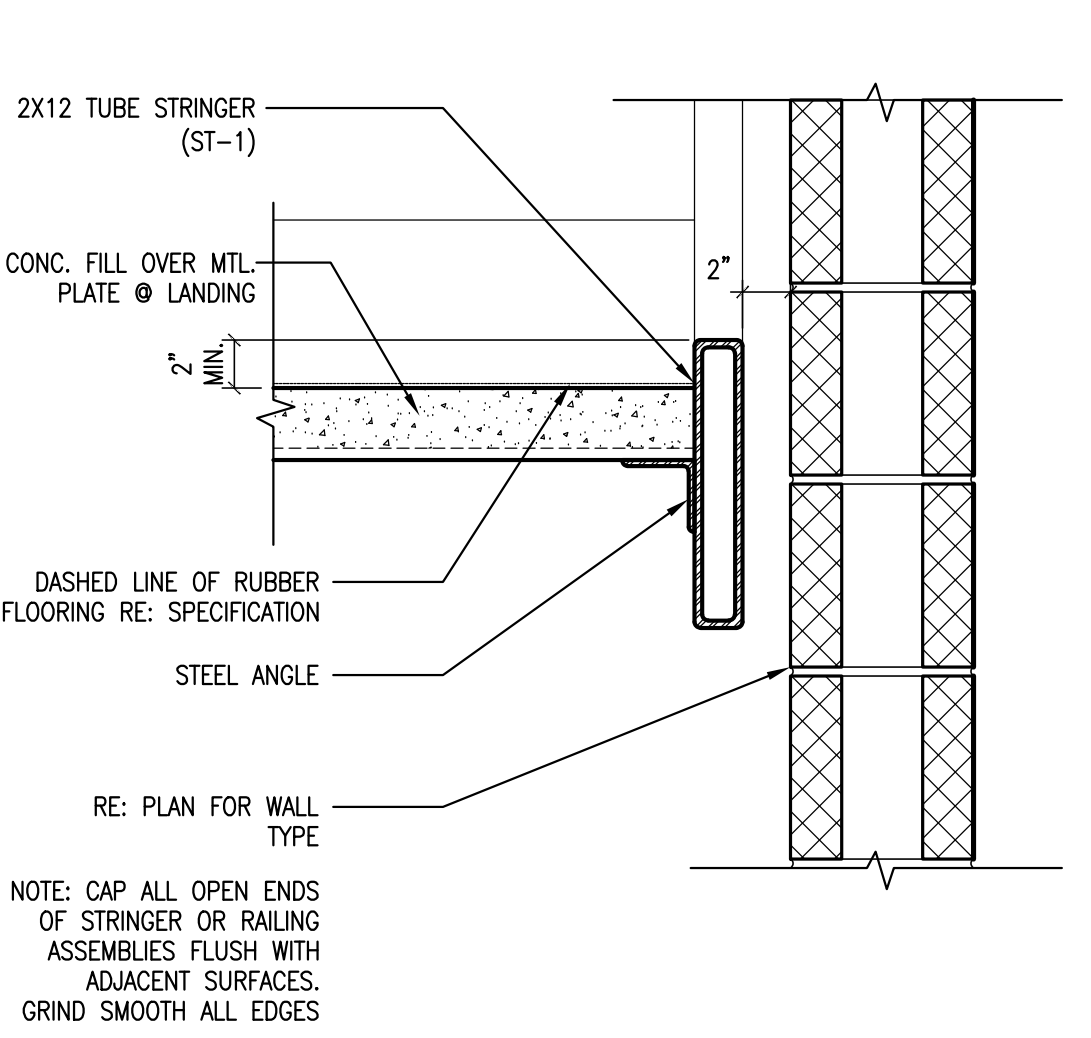

**12 ST-1 DETAIL @ MASONRY WALL**  
SCALE: 1 1/2" = 1'-0"

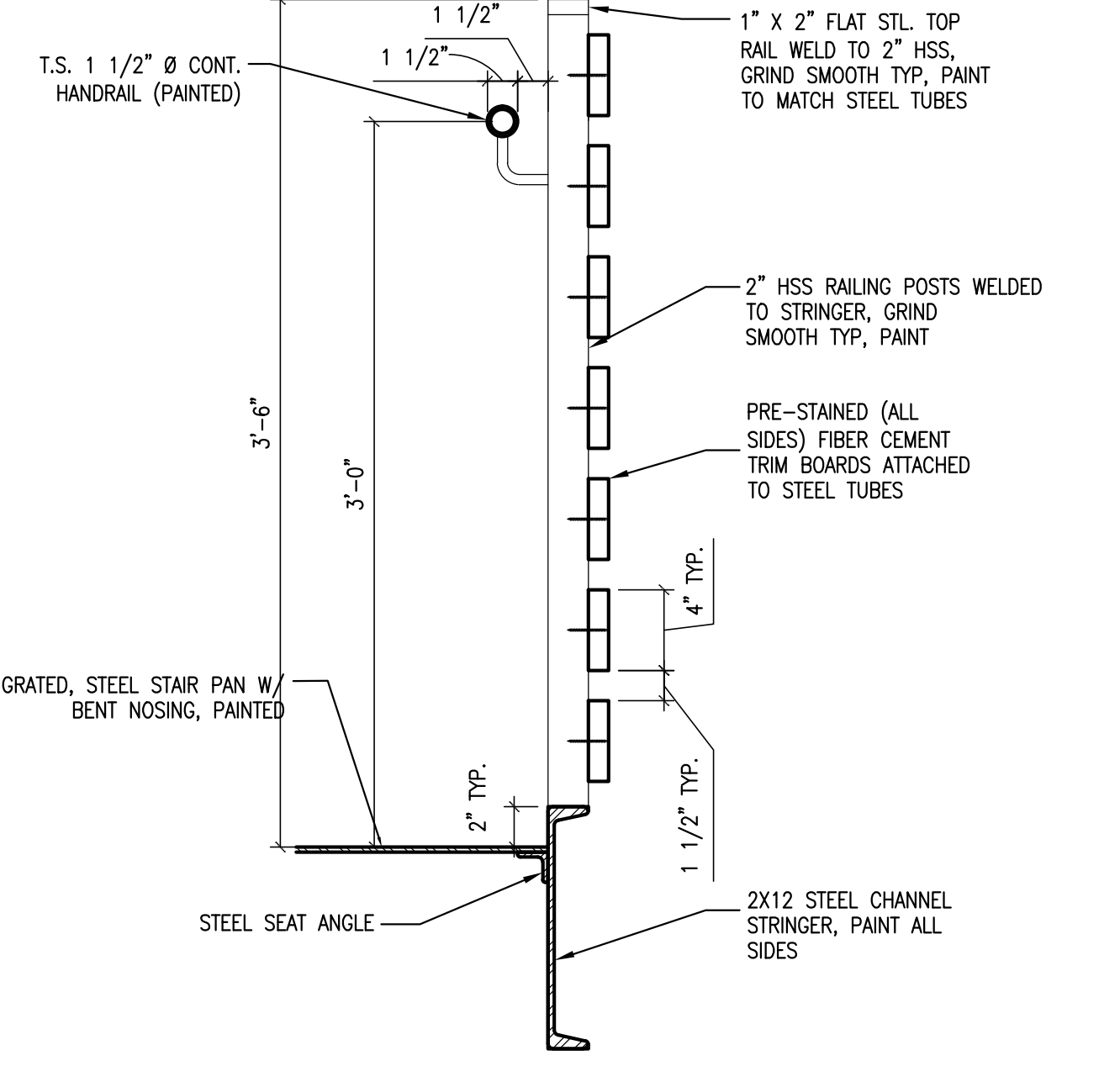

**11 ST-1 GUARDRAIL WITH HANDRAIL**  
SCALE: 1 1/2" = 1'-0"

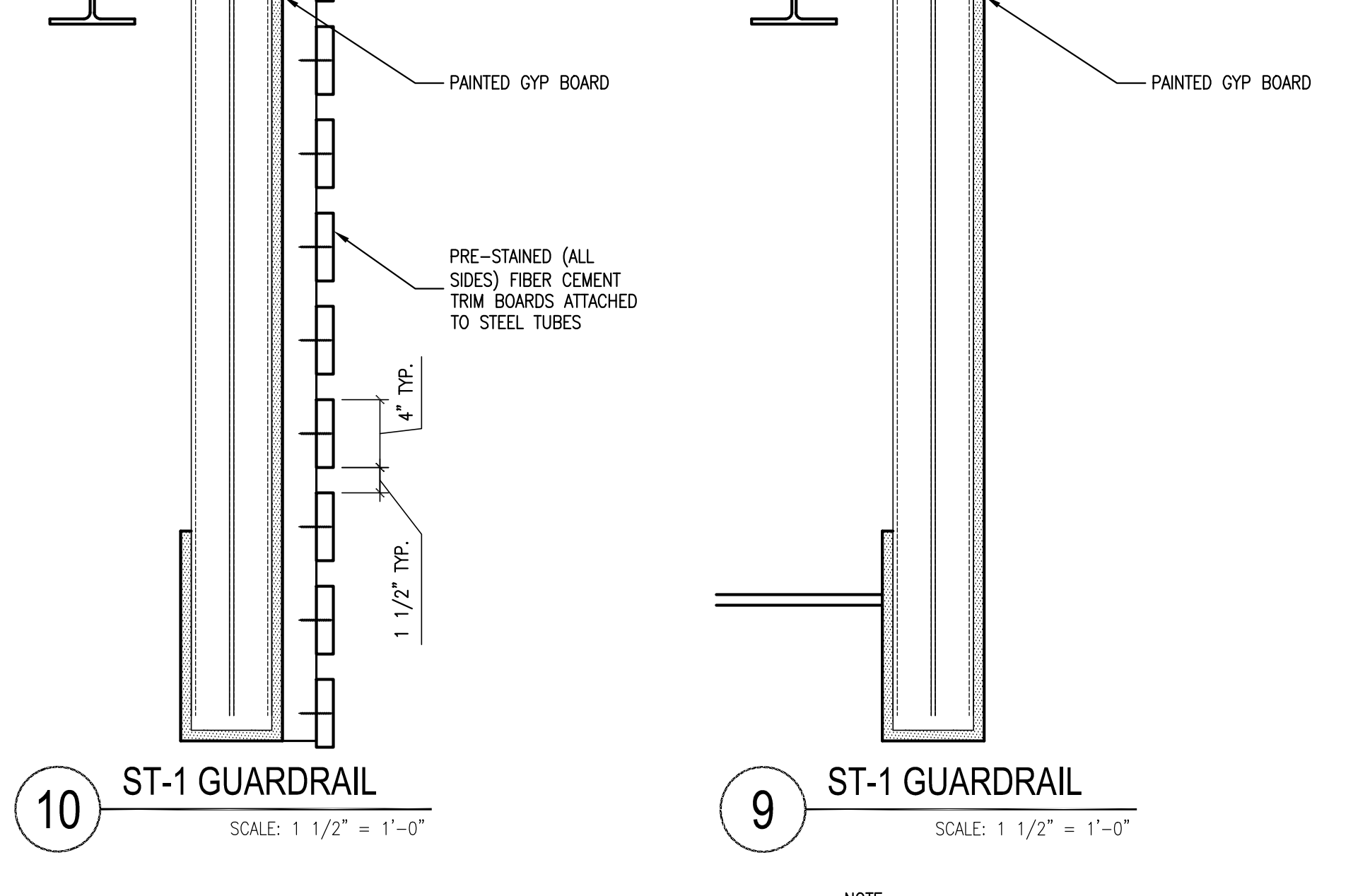

**10 ST-1 GUARDRAIL**  
SCALE: 1 1/2" = 1'-0"

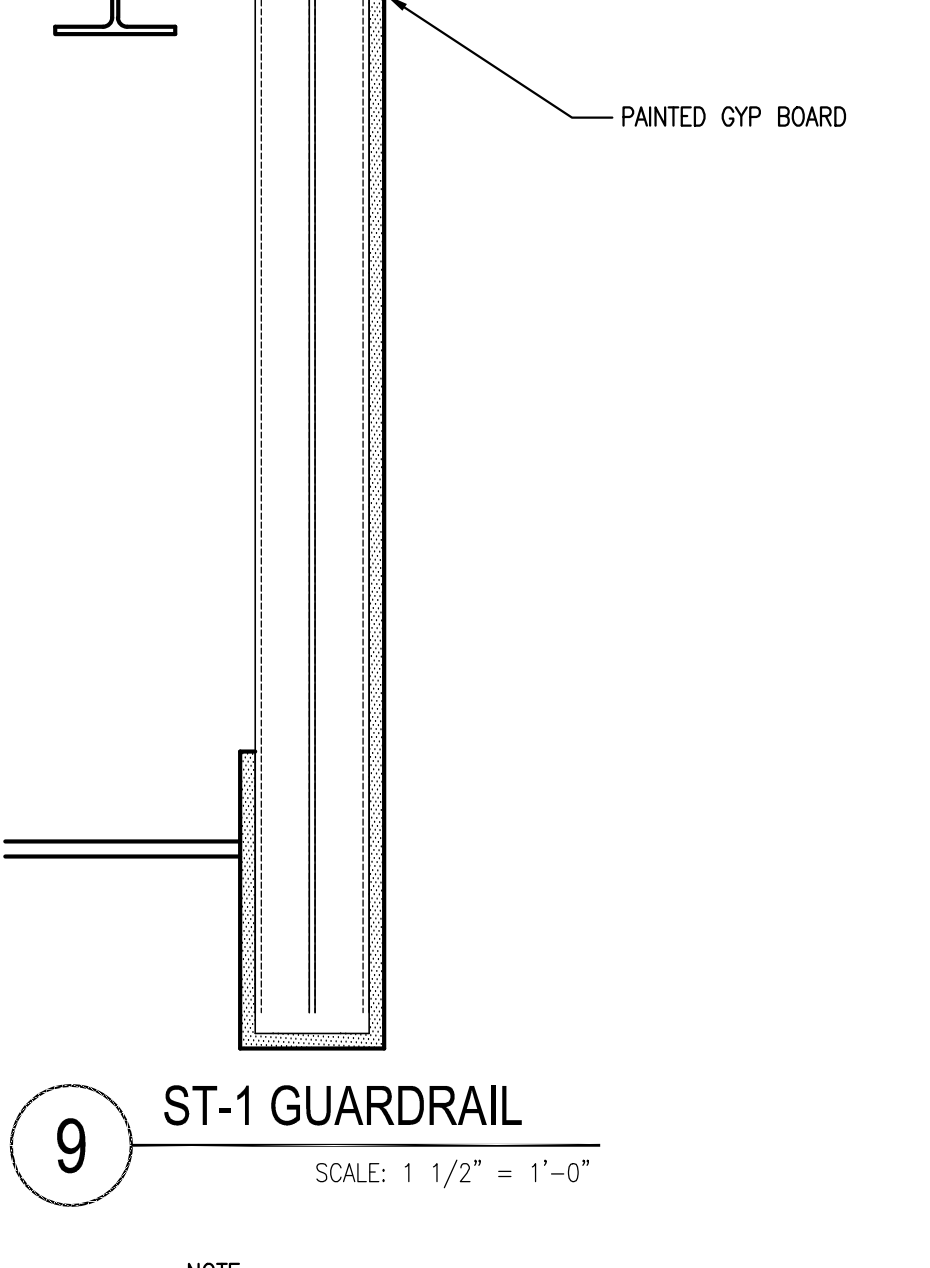

**9 ST-1 GUARDRAIL**  
SCALE: 1 1/2" = 1'-0"

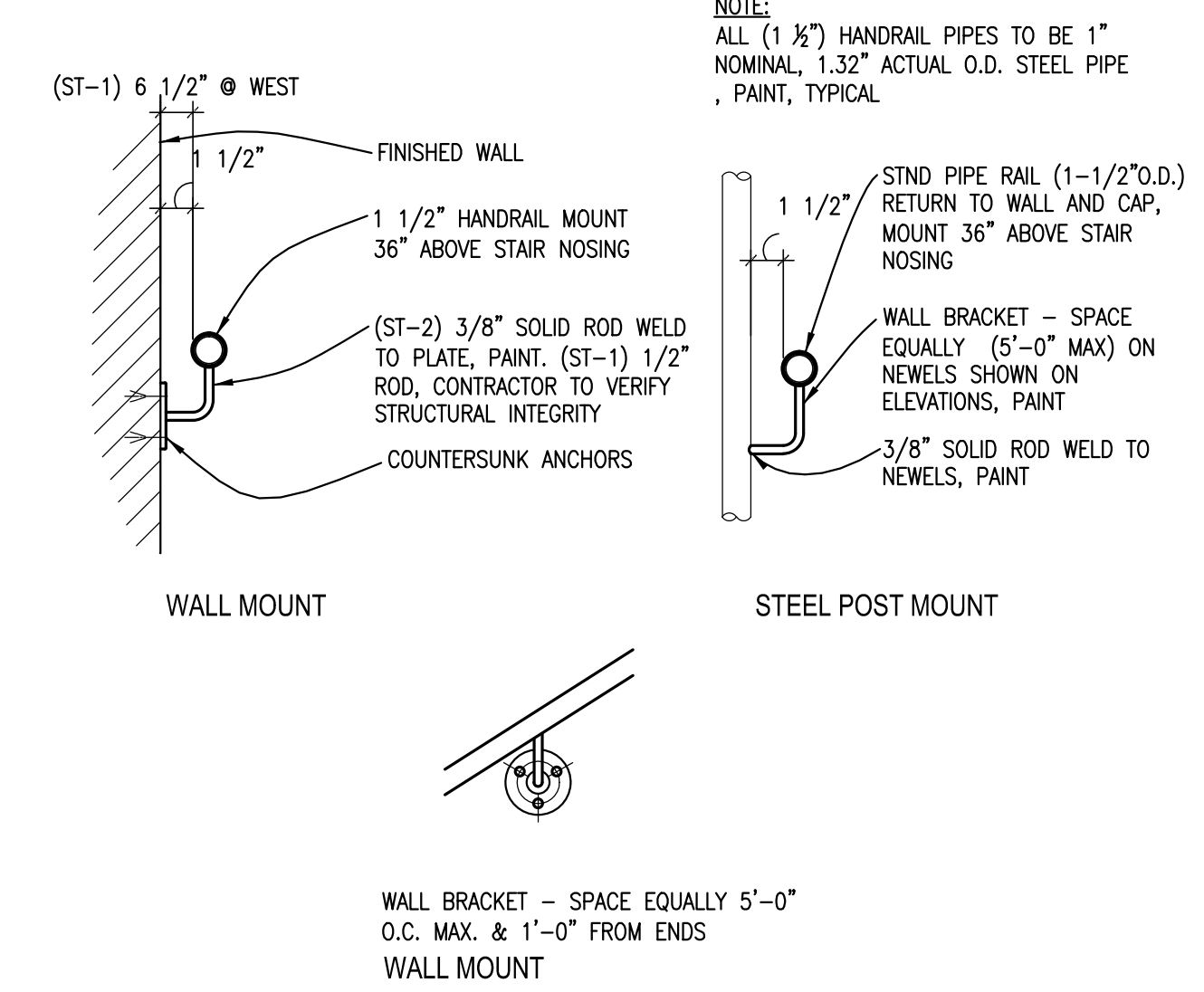

**5 TYPICAL HANDRAIL @ WALL DETAIL**  
SCALE: 1 1/2" = 1'-0"

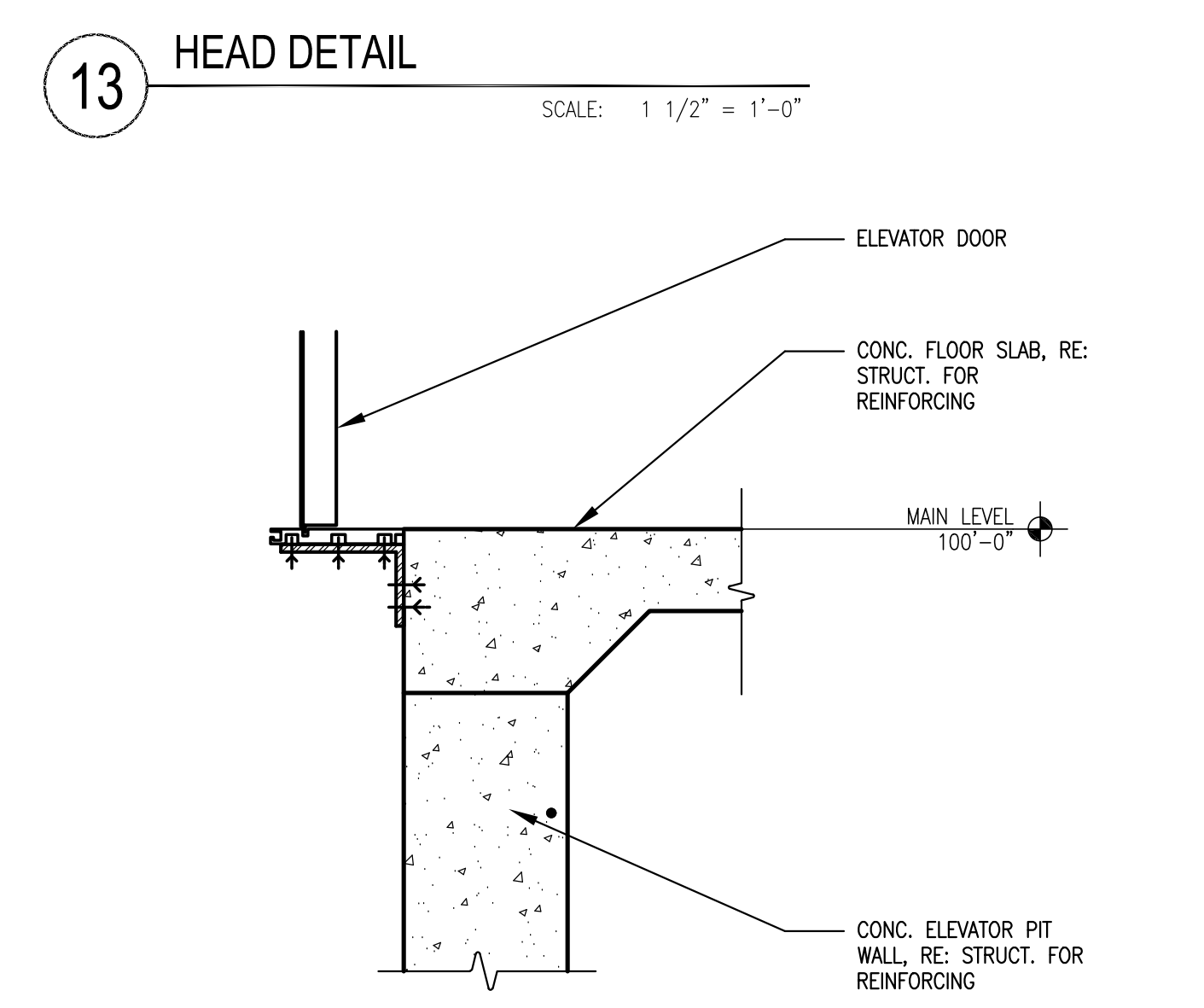

**8 MAIN LEVEL SILL DETAIL**  
SCALE: 1 1/2" = 1'-0"

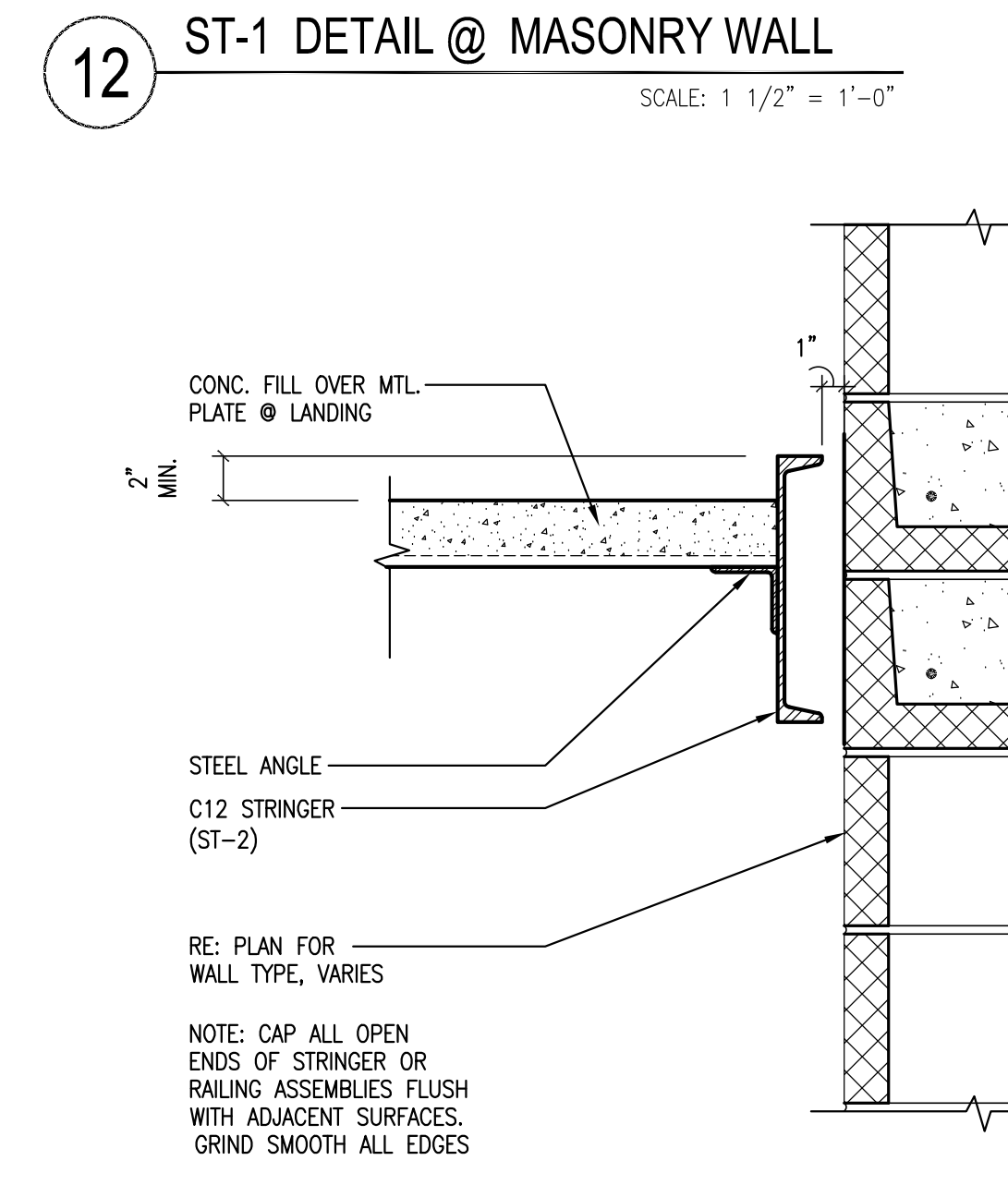

**7 ST-2 STAIR DETAIL @ MASONRY WALL**  
SCALE: 1 1/2" = 1'-0"

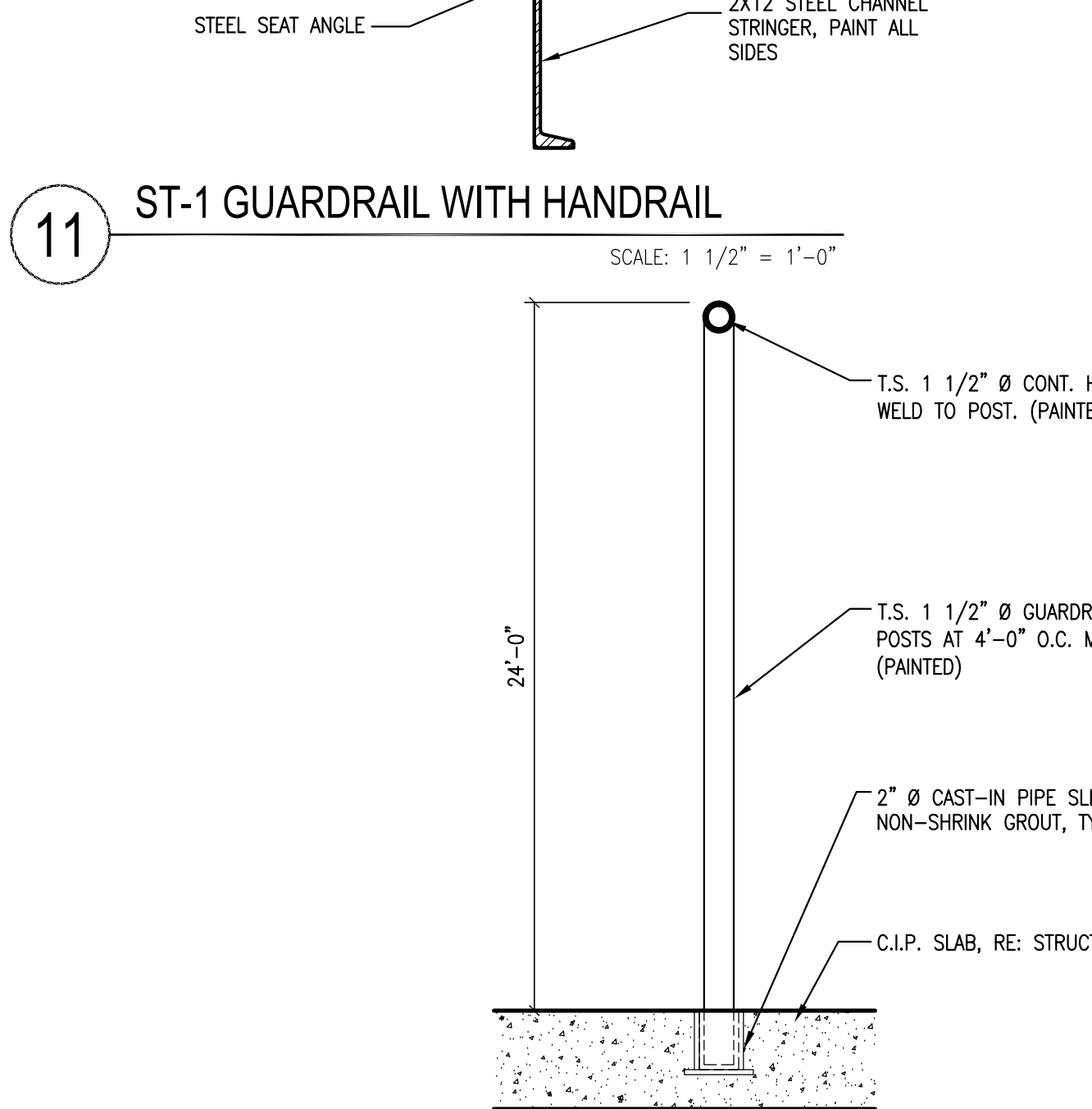

**6 CANERAIL SECTION DETAIL**  
SCALE: 1 1/2" = 1'-0"

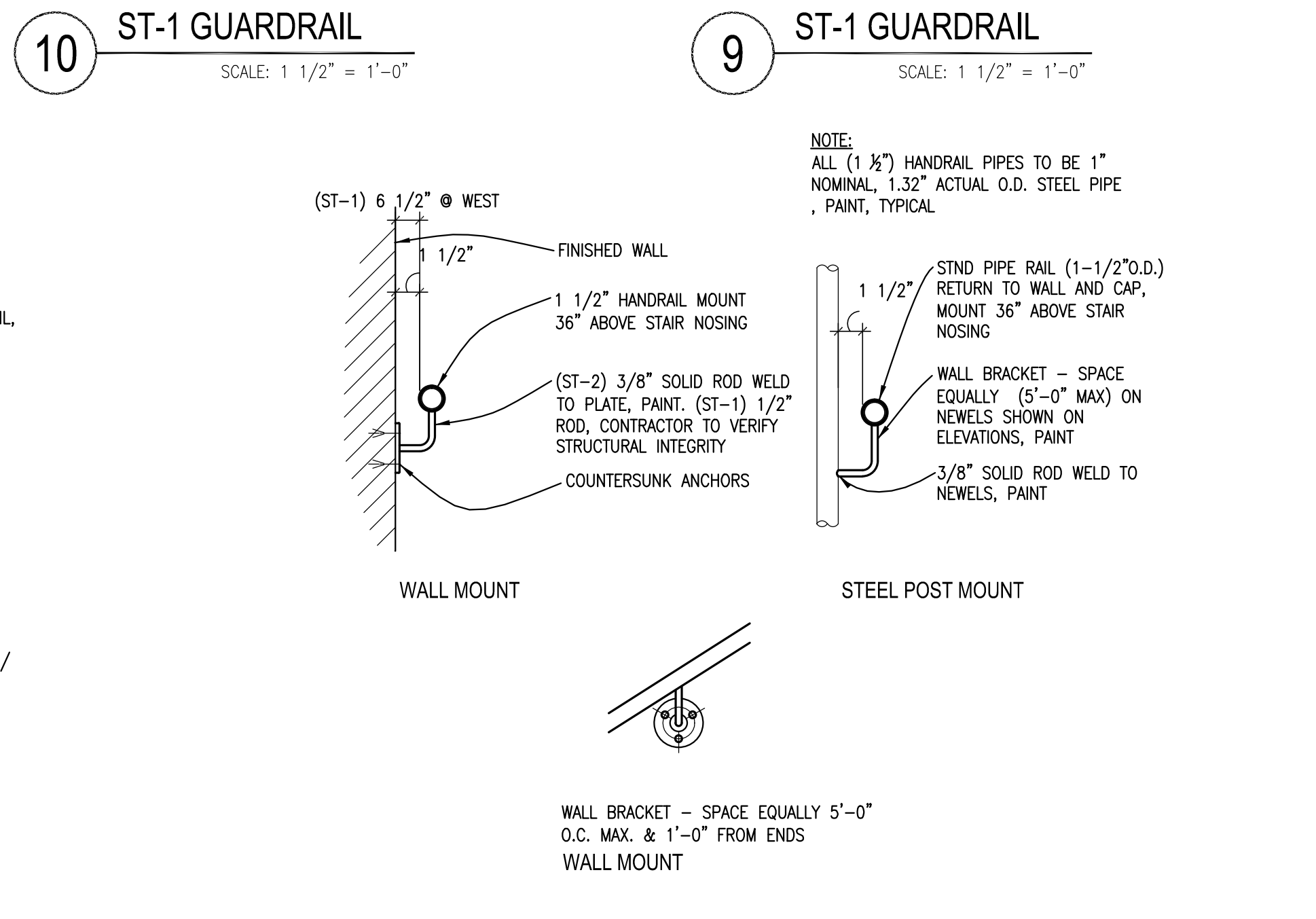

**10 ST-1 GUARDRAIL**  
SCALE: 1 1/2" = 1'-0"

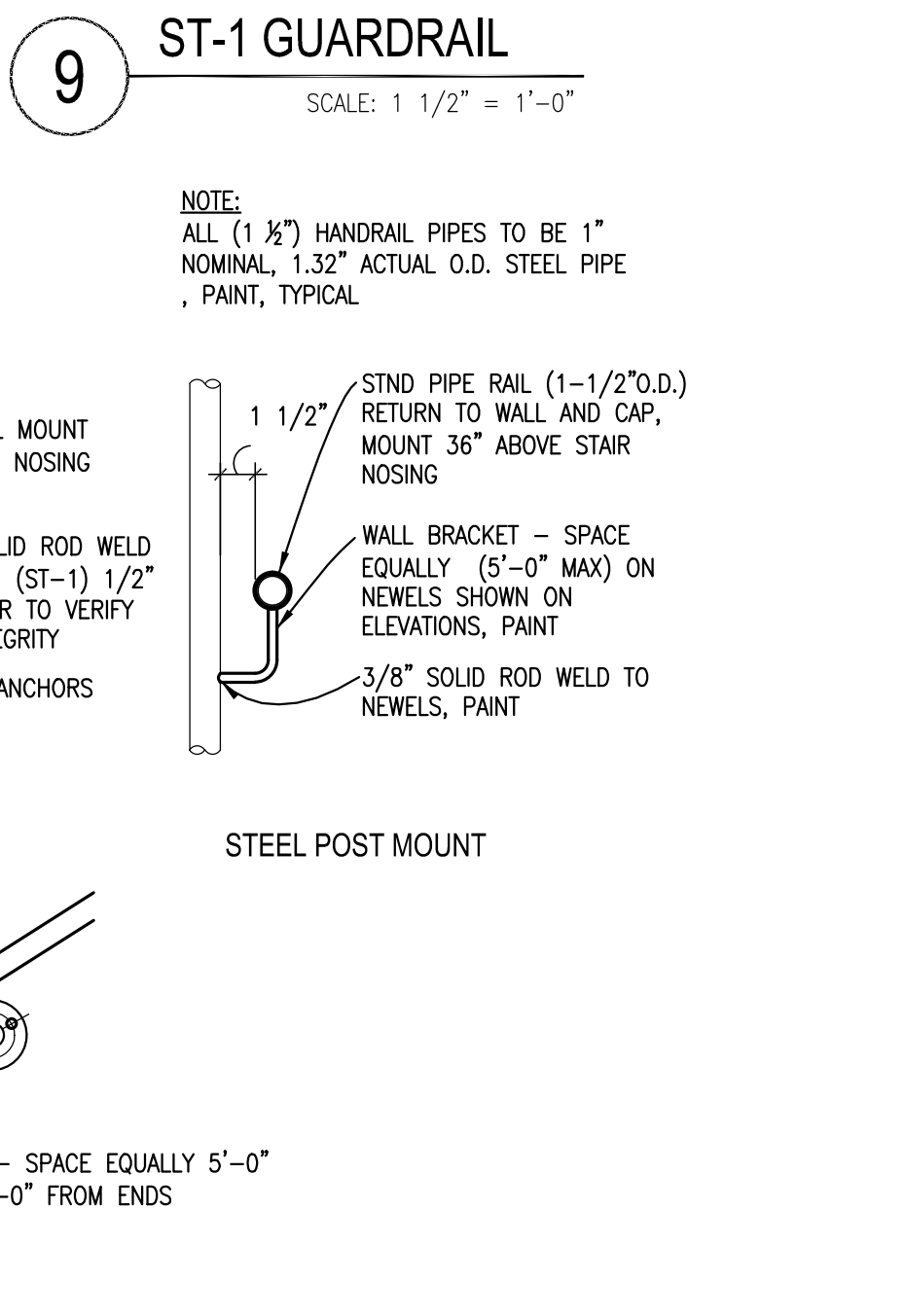

**9 ST-1 GUARDRAIL**  
SCALE: 1 1/2" = 1'-0"

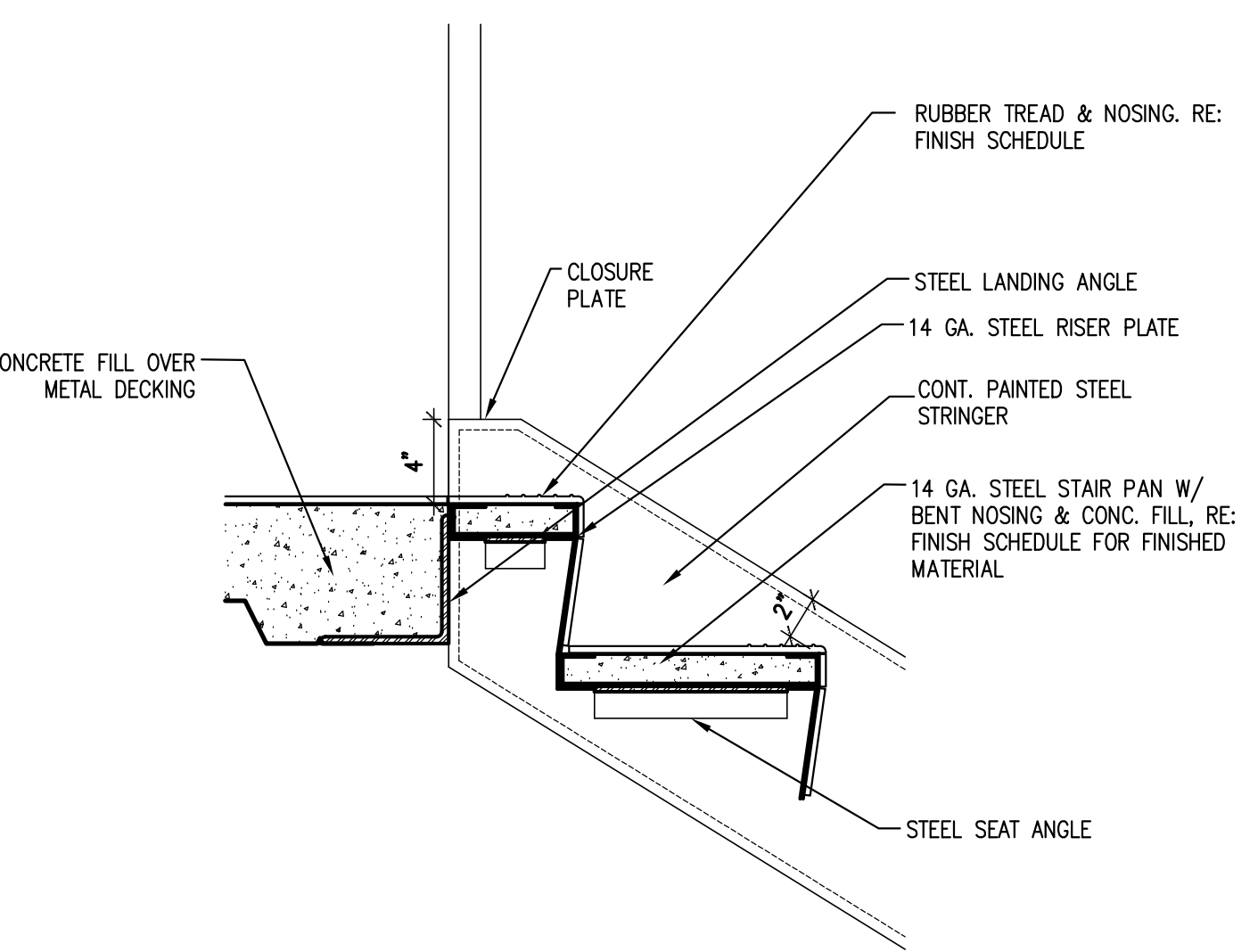

**4 STAIR-1 DETAIL @ LANDING**  
SCALE: 1 1/2" = 1'-0"

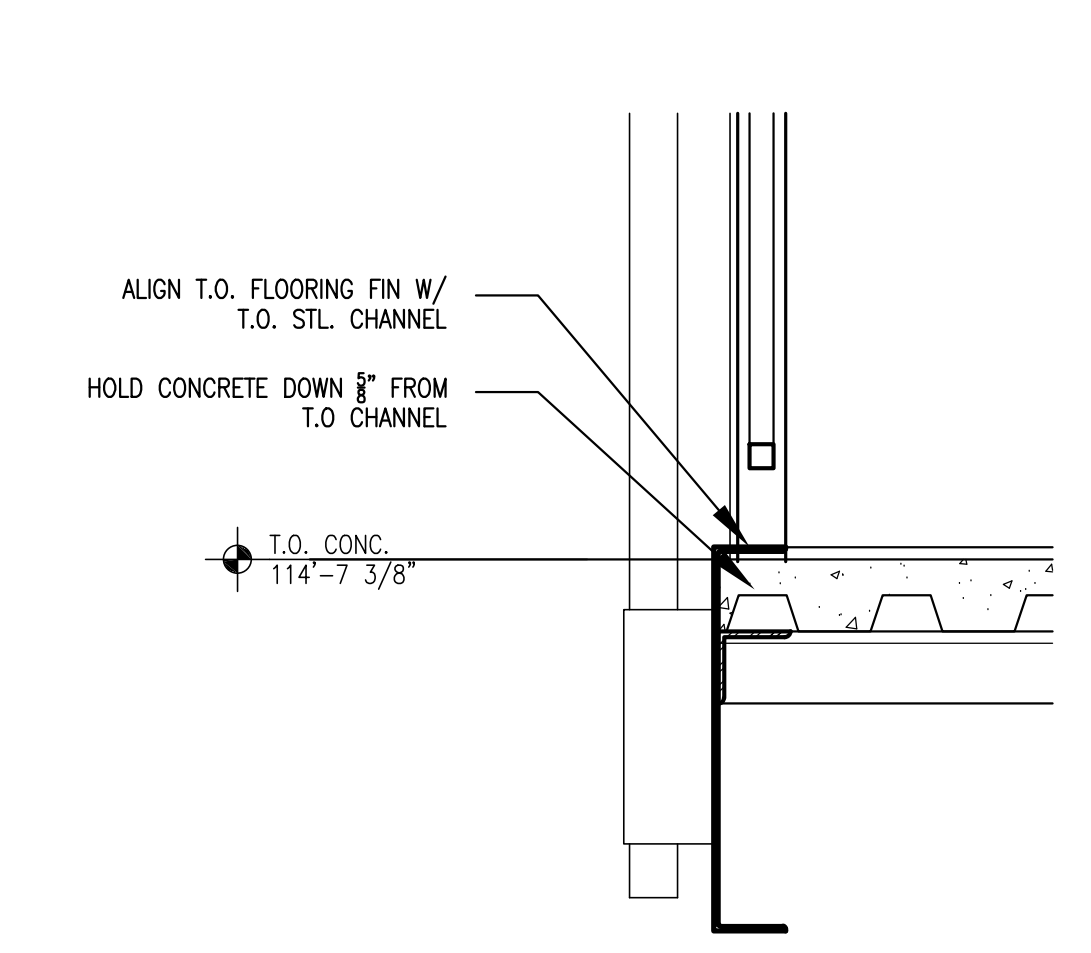

**3 RUNNING TRACK DETAIL**  
SCALE: 1 1/2" = 1'-0"

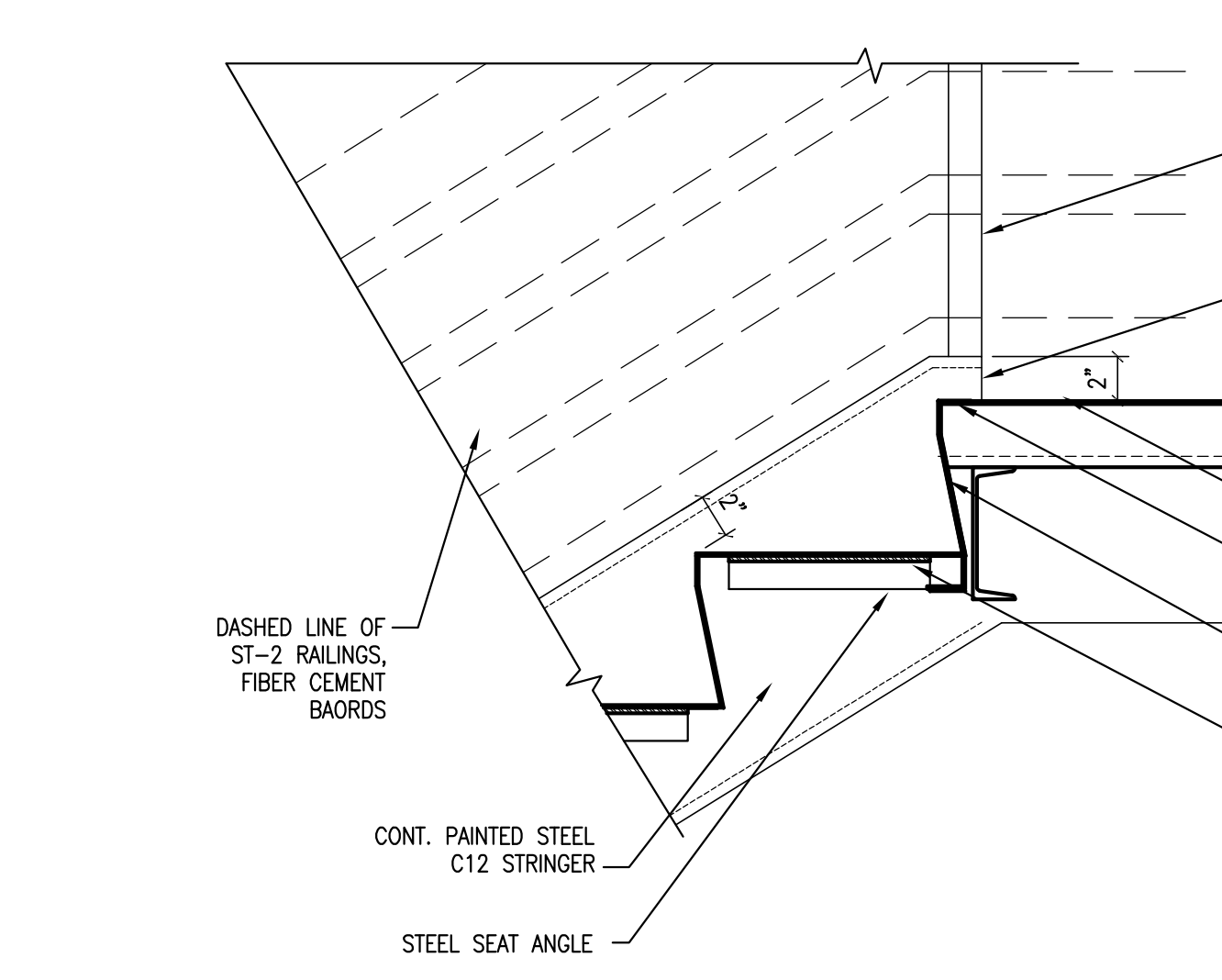

**2 STAIR-2 DETAIL @ UPPER LANDING**  
SCALE: 1 1/2" = 1'-0"

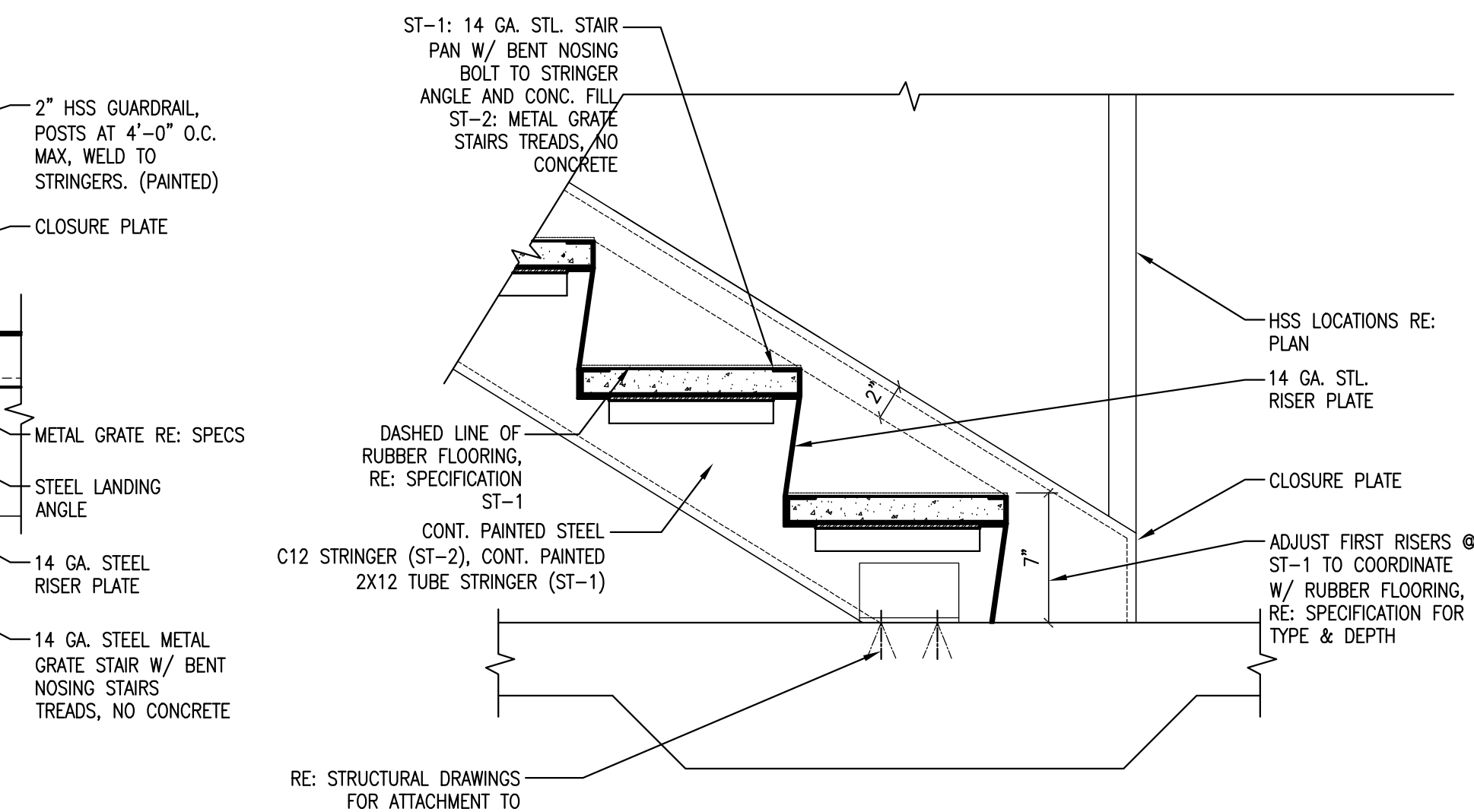

**1 STAIR DETAIL @ BASE TREAD**  
SCALE: 1 1/2" = 1'-0"





**SINK COMBS DETHLEFS**

A Professional Corporation 475 Lincoln Street, Suite 100 Denver, Colorado 80203 303.388.0330 FAX 303.328.0222



- GENERAL NOTES:**
1. REFER TO SINK COMBS DETHLEFS DRAWINGS FOR DIMENSIONAL STEEL SIZES AND SHAPES.
  2. REFER TO SINK COMBS DETHLEFS DRAWINGS FOR DIMENSIONAL STEEL SIZES AND SHAPES.
  3. ALL HANDRAIL/GUARDRAIL MOUNTING HEIGHTS TO BE CODE COMPLIANT.
  4. PAINT ALL HANDRAILS/GUARDRAILS UNLESS OTHERWISE NOTED.

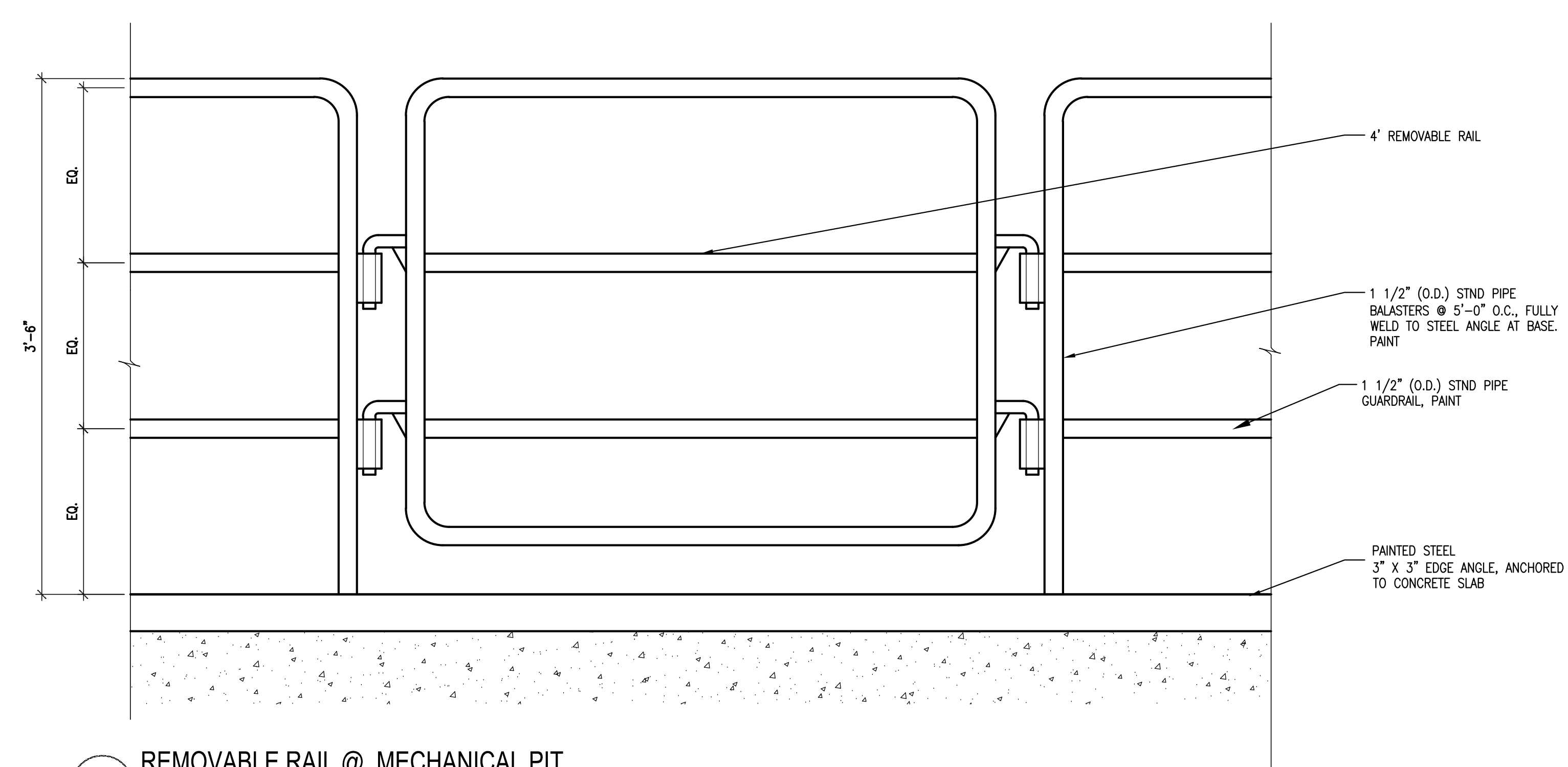

**8 REMOVABLE RAIL @ MECHANICAL PIT**  
SCALE: 1 1/2" = 1'-0"

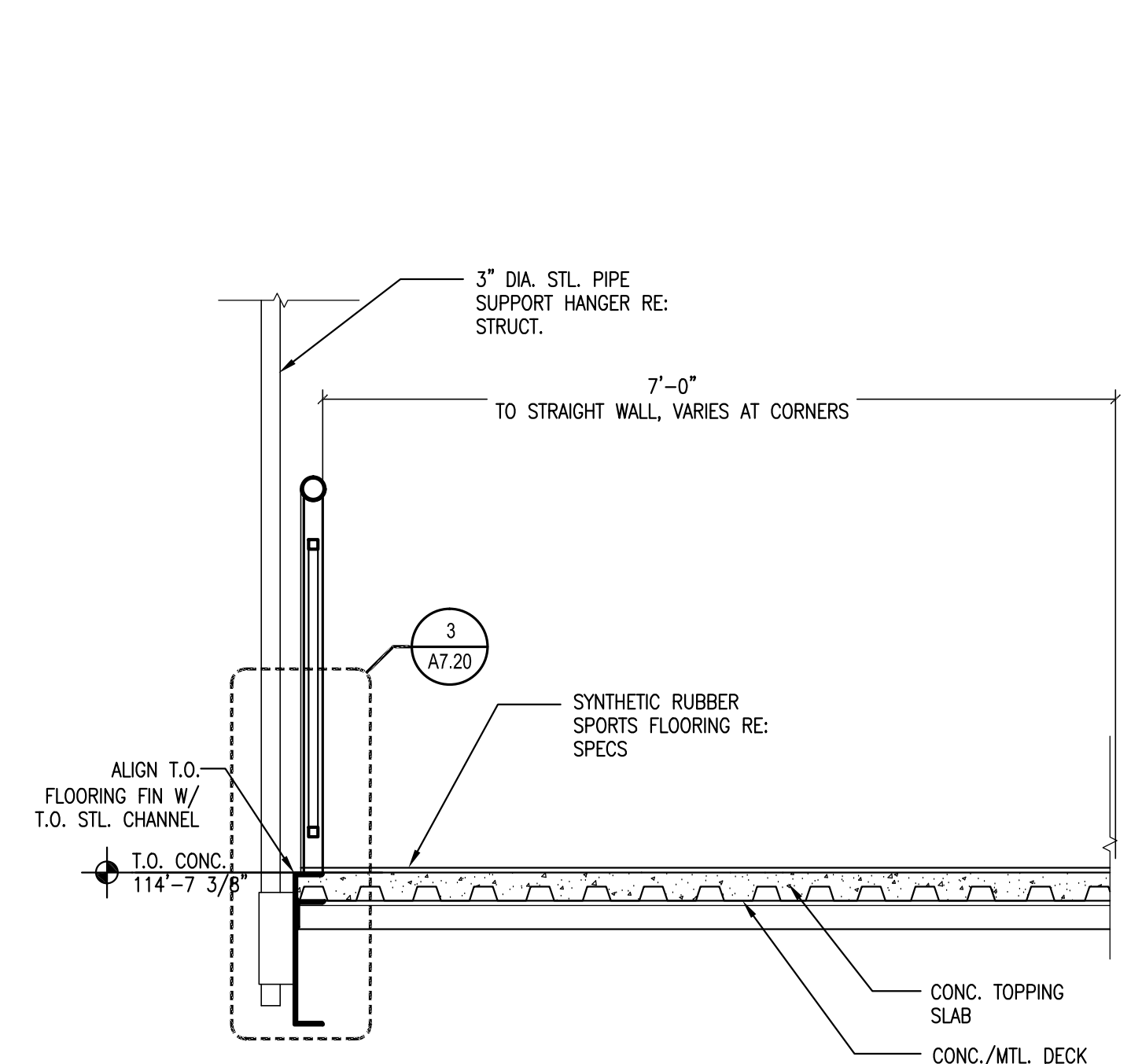

**7 RUNNING TRACK SECTION**  
SCALE: 3/4" = 1'-0"

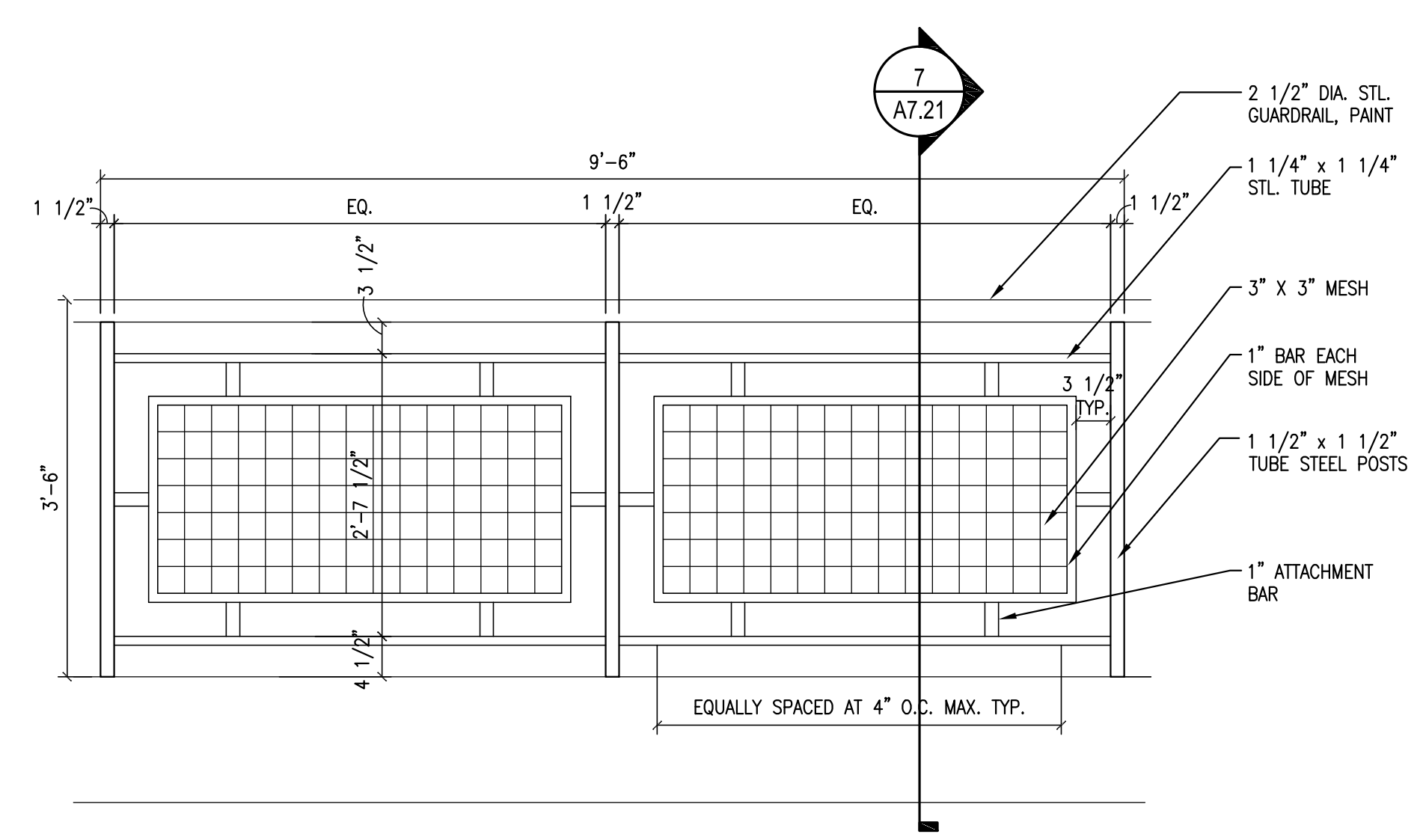

**6 GUARDRAIL @ RUNNING TRACK**  
SCALE: 3/4" = 1'-0"

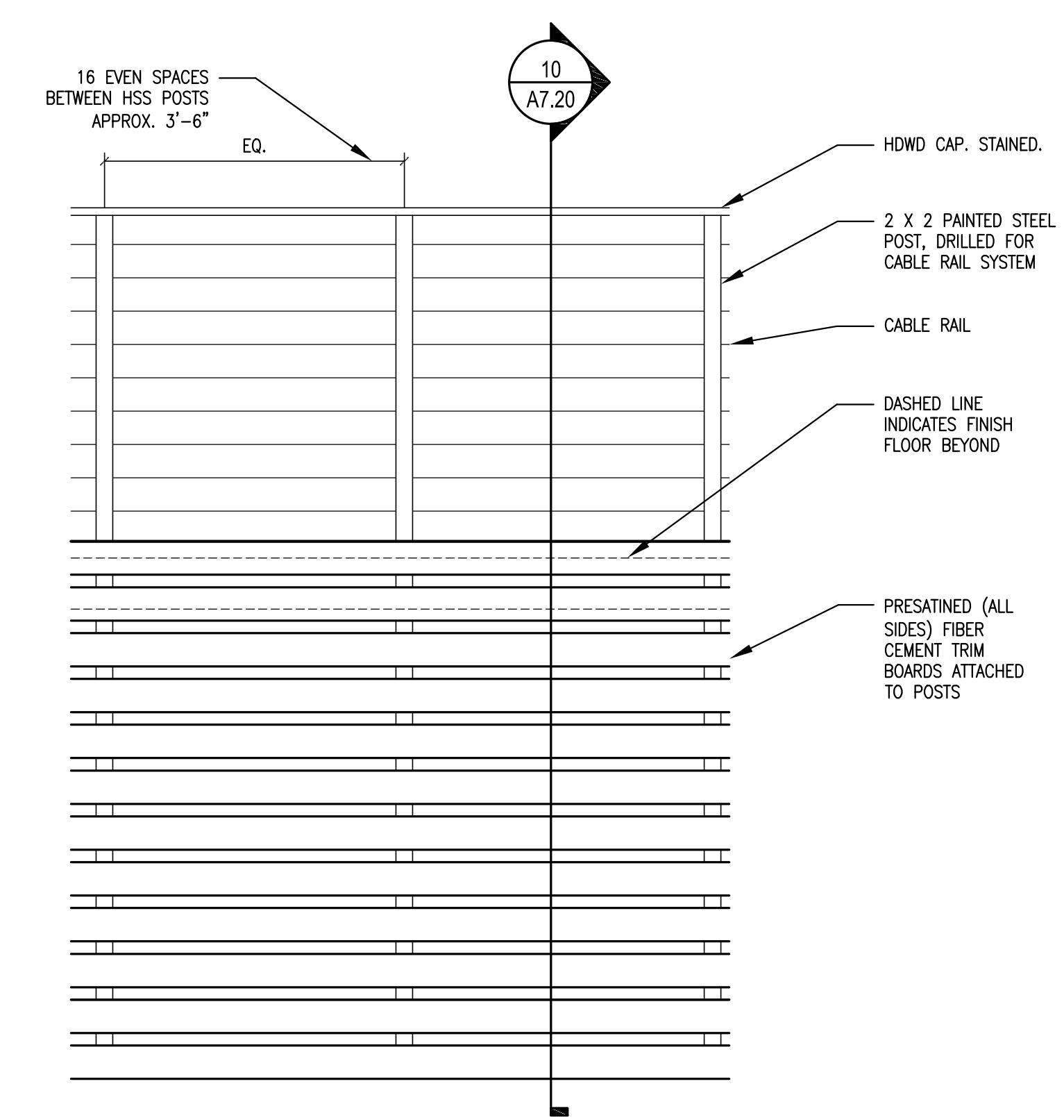

**5 MAIN GUARDRAIL ELEVATION @ MAIN ENTRY**  
SCALE: 3/4" = 1'-0"

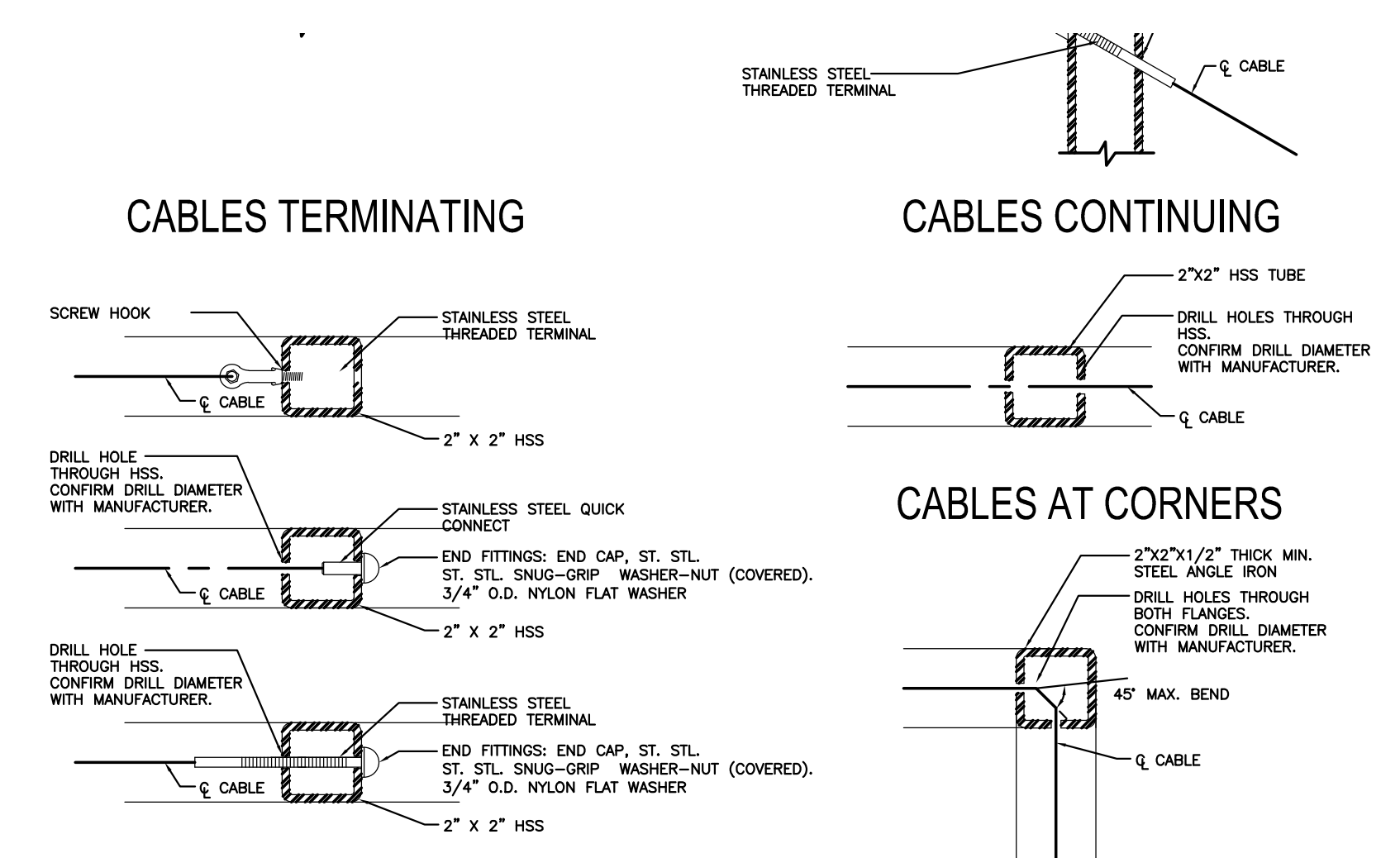

**4 DETAIL - CABLES**  
SCALE: 3\"/>

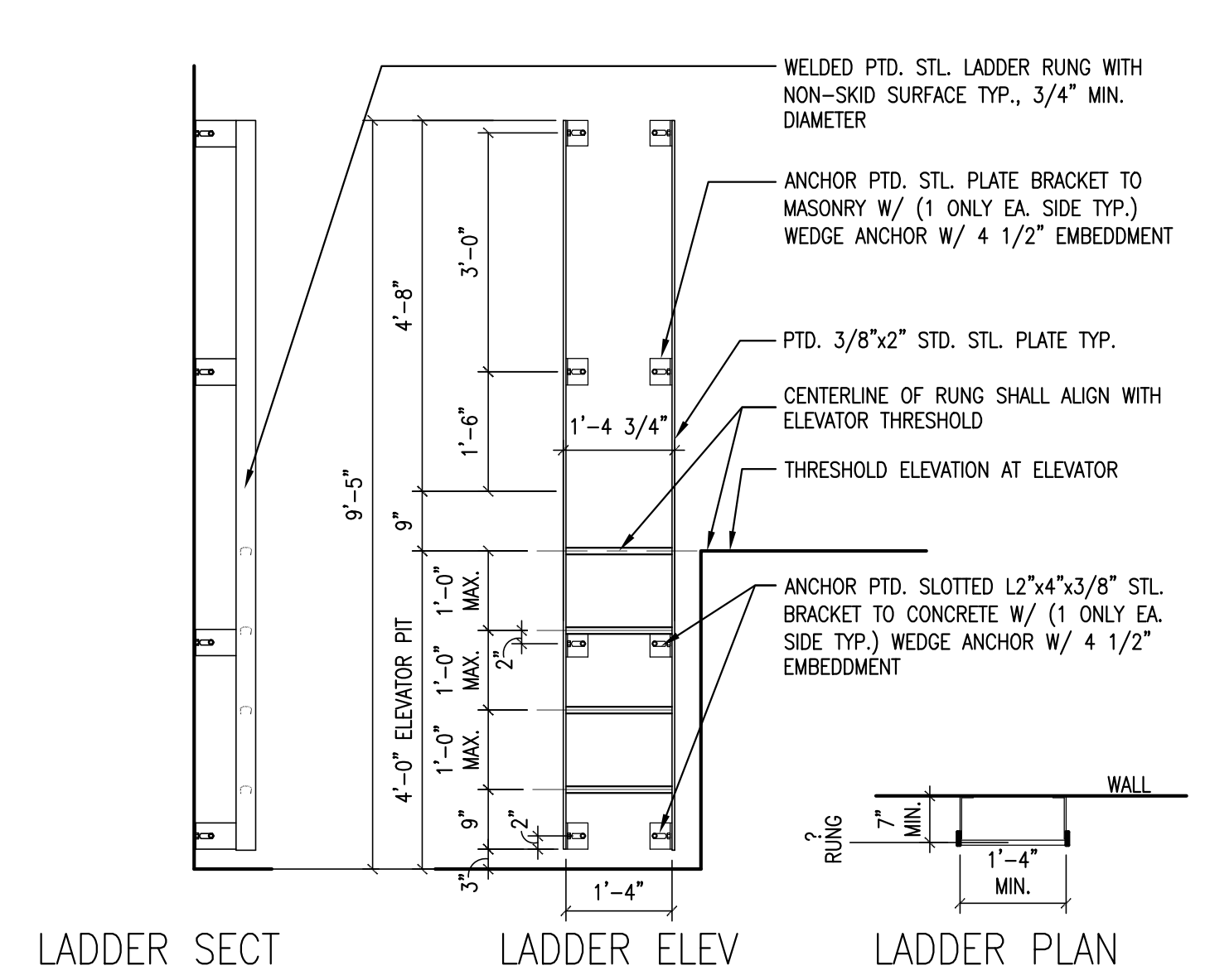

**3 LADDER DETAILS**  
SCALE: 1/2\"/>

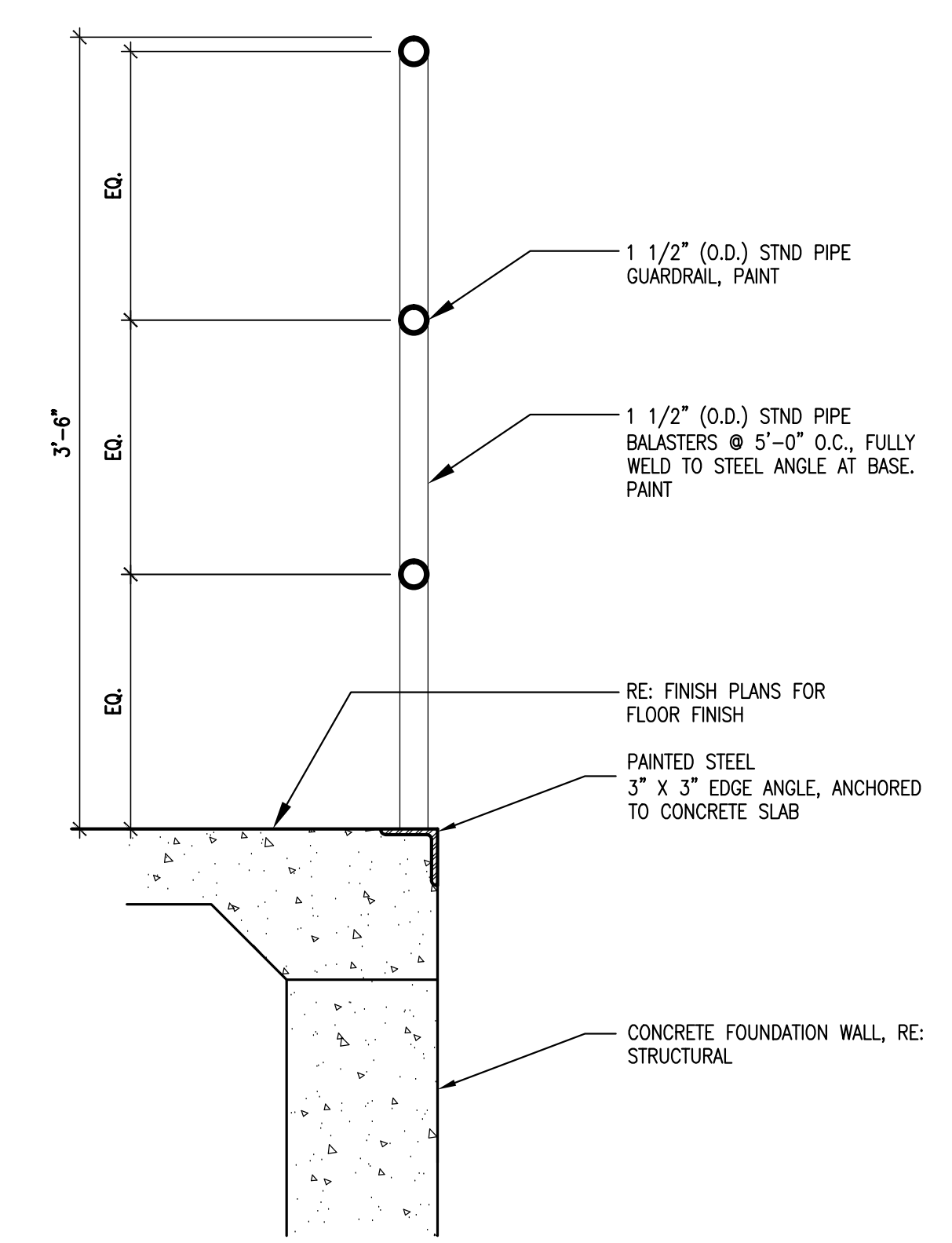

**2 DETAIL - POOL MECHANICAL PIT**  
SCALE: 1 1/2\"/>

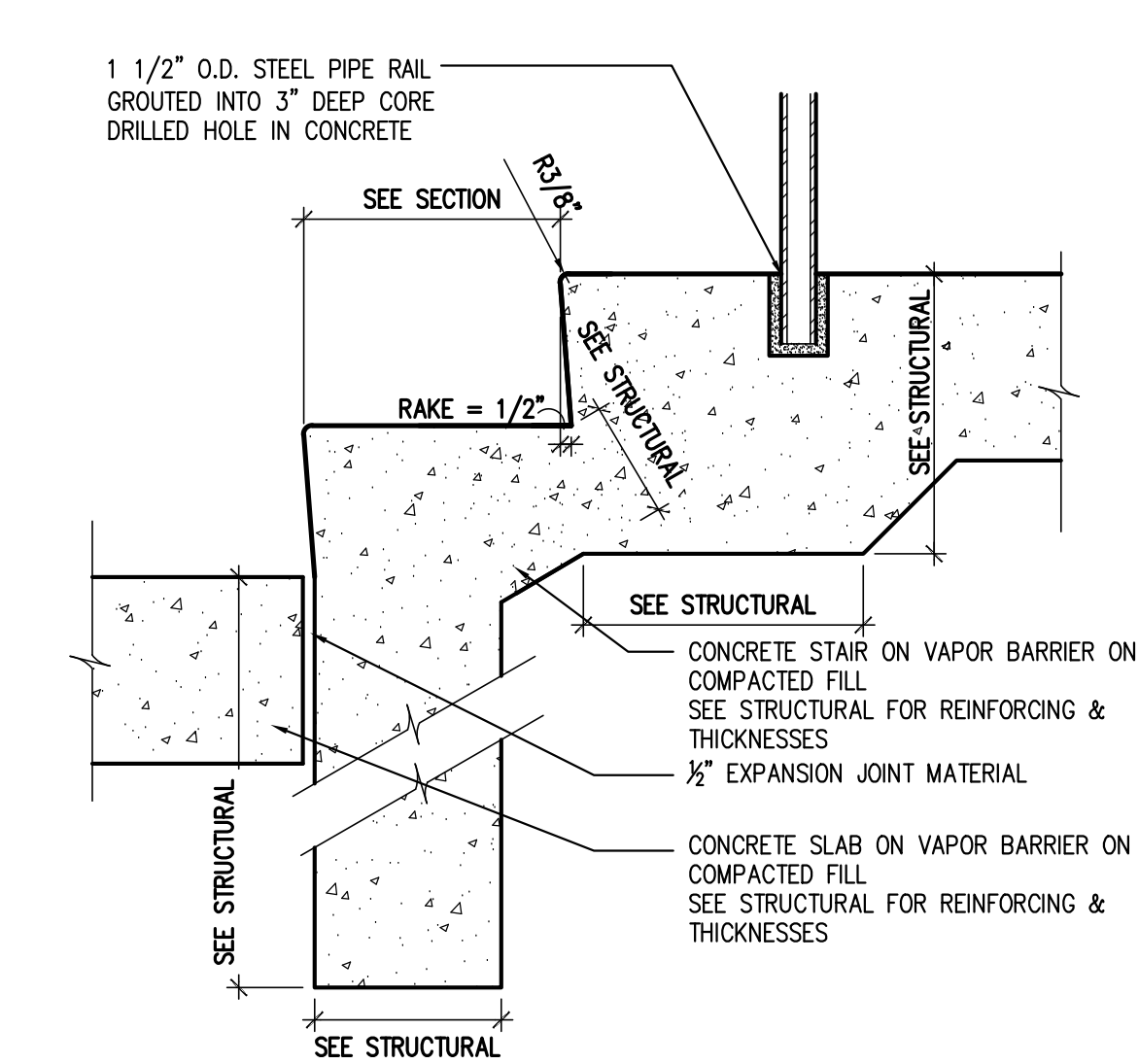

**1 CIP STAIR ON GRADE**  
SCALE: 1 1/2\"/>

**KEY PLAN**

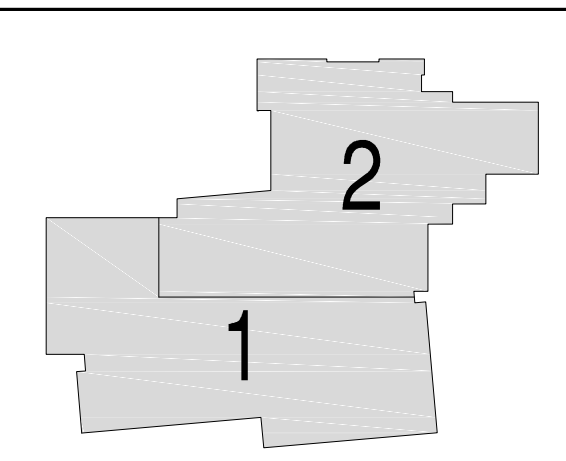

Issues/Revisions:	Date:
SCHEMATIC DESIGN	04-13-09
DESIGN DEVELOPMENT	07-10-09
90% CD'S	09-07-09
CONSTRUCTION DOCUMENTS	09-22-09
FINAL CD'S	11-04-09

**FRUITA COMMUNITY CENTER & MESA COUNTY LIBRARIES/ FRUITA BRANCH**

FRUITA COLORADO

SCD Project No.: 0901

**STAIR DETAILS**

Drawn by:  
Checked by:

**A7.21**



**GENERAL ELEVATION - SECTION NOTES:**

1. REFER TO LANDSCAPE/CIVIL DRAWINGS FOR GRADING ELEVATIONS.
2. REFER TO STRUCTURAL FOR ALL STRUCTURAL STEEL ELEVATIONS.
3. NOT USED.
4. REFER TO PLANS FOR PARTITION TYPES AND EXTERIOR WALL TYPES.
5. EXTERIOR MASONRY WALL TO HAVE A MOISTURE BARRIER ON THE OUTSIDE OF RIGID INSULATION, TYP. RE: SPECS.
6. EXTERIOR STUD WALLS TO HAVE A VAPOR BARRIER ON THE INSIDE OF STUD, TYP. RE: SPECS.
7. ALL EXPOSED WOOD TO BE STAINED AND SEALED.
8. ALL EXTERIOR PARAPET WALLS TO HAVE PRE-FINISHED PARAPET METAL CAP.
9. PAINT ALL EXPOSED STEEL - DECK, JOISTS, BEAMS, ANGLES, LINTELS, ETC.
10. ALL CONTINUOUS RIGID INSULATION JOINTS TO BE TAPED TO CREATE A MOISTURE BARRIER.
11. ROOFING VAPOR BARRIER TO BE ATTACHED/SEALED INTO WALL SYSTEM.
12. RUN ROOFING MEMBRANE OVER PARAPET AT ALL LOCATIONS EXCEPT AT MECHANICAL WELLS.
13. TAPE ALL JOINTS OF RIGID INSULATION TO CREATE A MOISTURE BARRIER.
14. ALL EXT. STUD WALL ASSEMBLIES TO HAVE A VAPOR BARRIER ON THE INSIDE FACE OF STUD (WARM SIDE OF INSULATION).

KEY PLAN

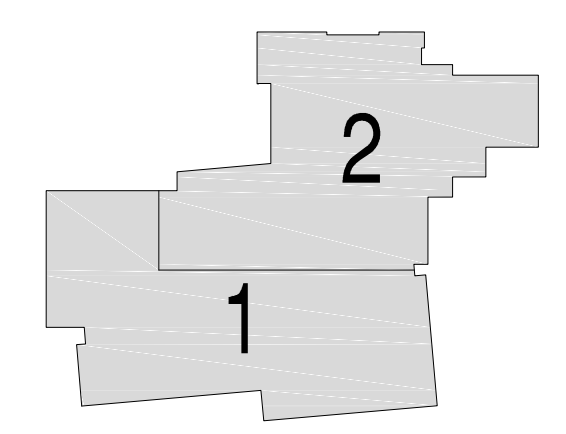

Issues/Revisions:	Date:
SCHEMATIC DESIGN	04-13-09
DESIGN DEVELOPMENT	07-10-09
90% CD'S	09-07-09
CONSTRUCTION DOCUMENTS	09-22-09
FINAL CD'S	11-04-09

**FRUITA COMMUNITY CENTER & MESA COUNTY LIBRARIES/FRUITA BRANCH**

FRUITA COLORADO

SCD Project No.: 0901

**PLAN DETAILS**

Drawn by:  
Checked by:

**A8.10**

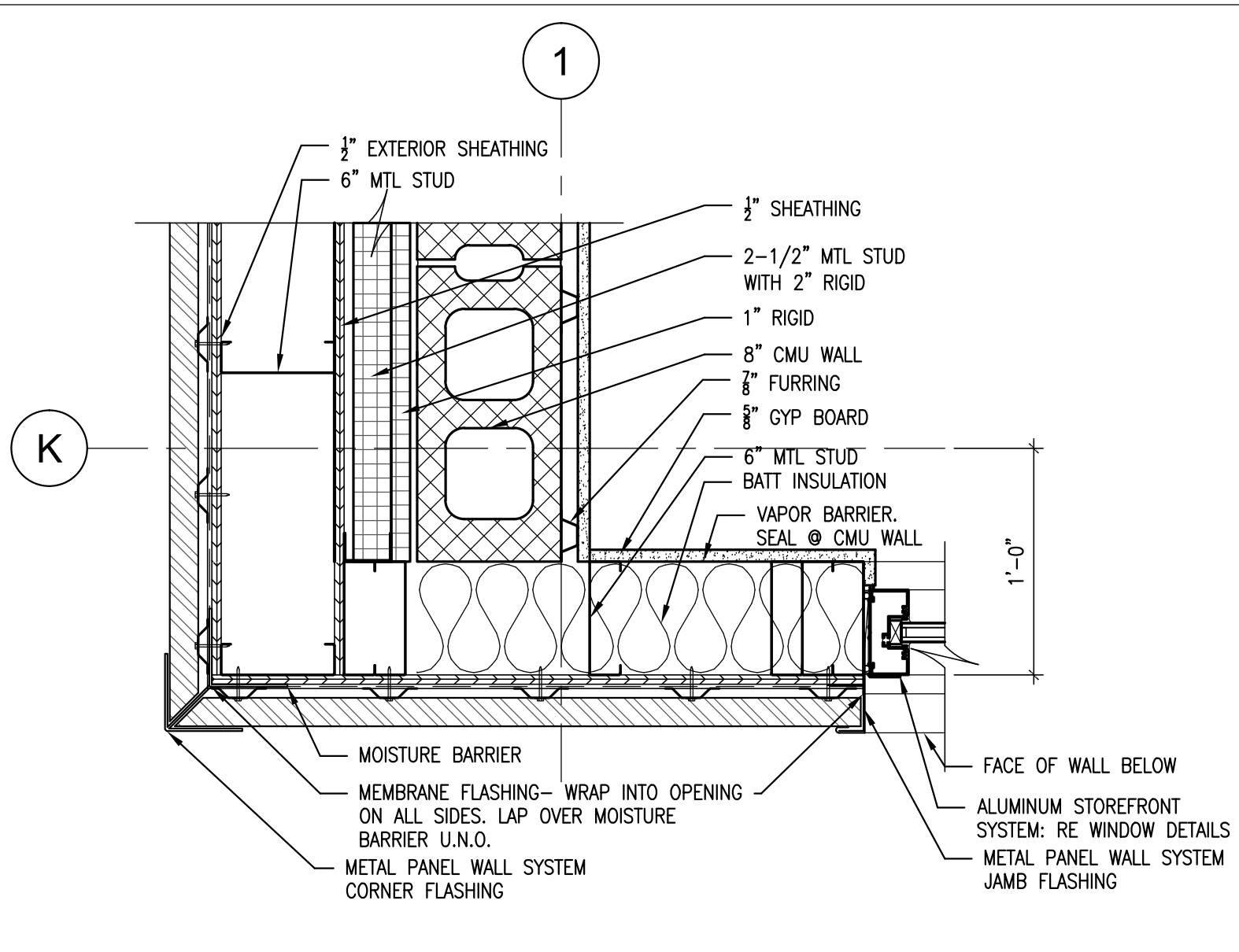

**19 MTL PANEL TO WALL TYPE E5**  
SCALE: 1 1/2" = 1'-0"

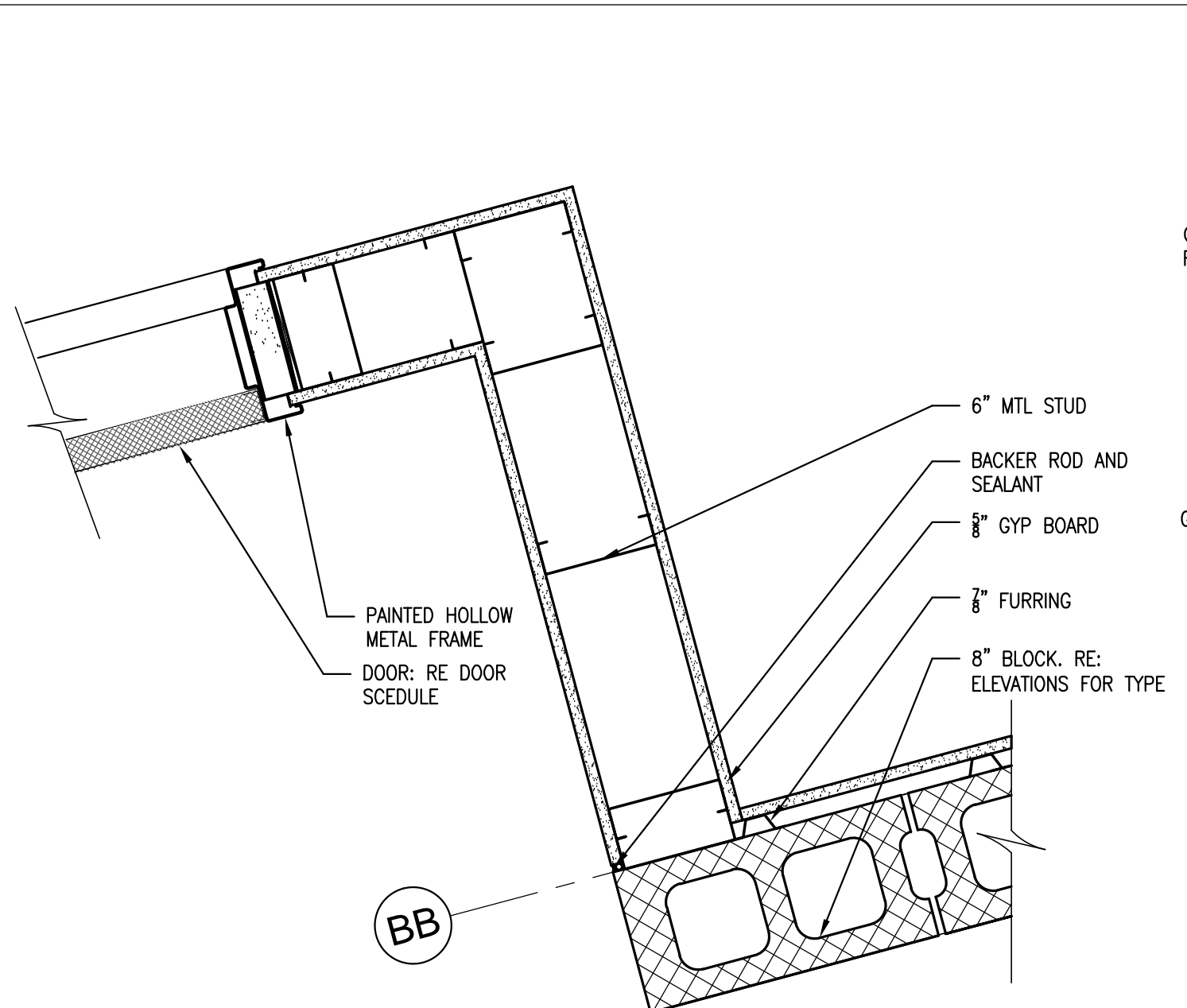

**18 CMU TO STUD @ PROGRAM ROOM**  
SCALE: 1 1/2" = 1'-0"

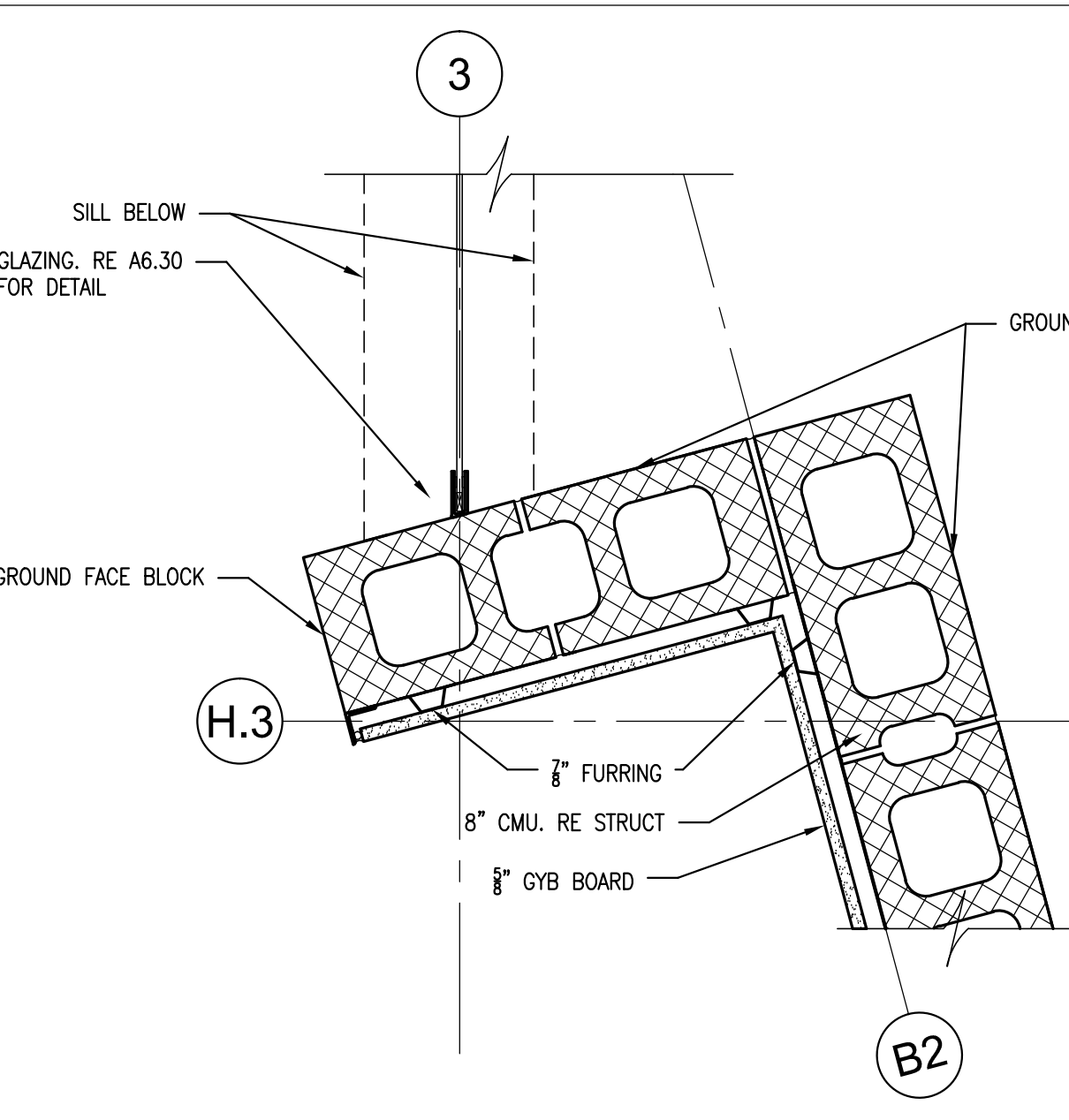

**17 CMU TO GLAZING @ CHILDRENS**  
SCALE: 1 1/2" = 1'-0"

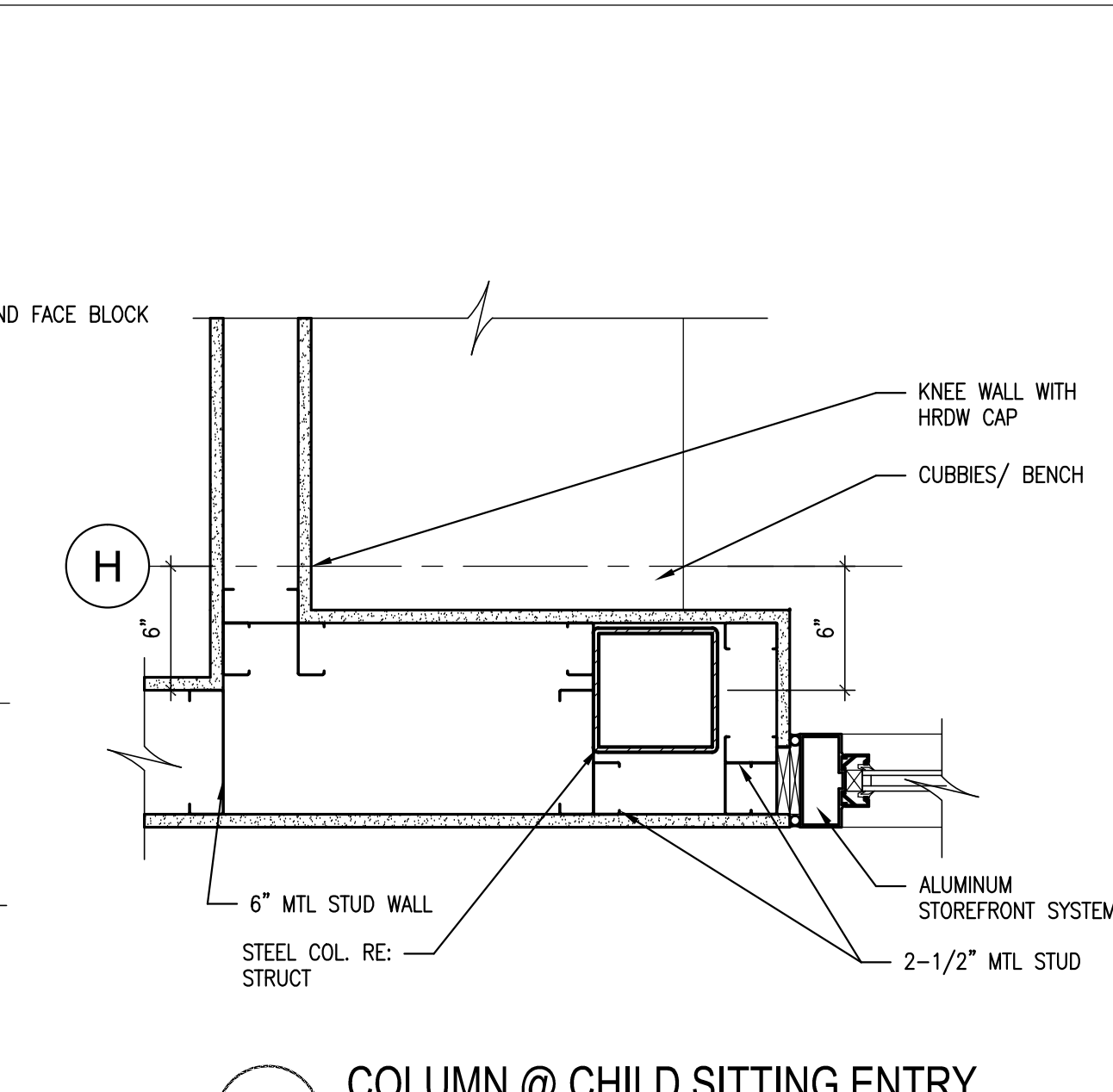

**16 COLUMN @ CHILD SITTING ENTRY**  
SCALE: 1 1/2" = 1'-0"

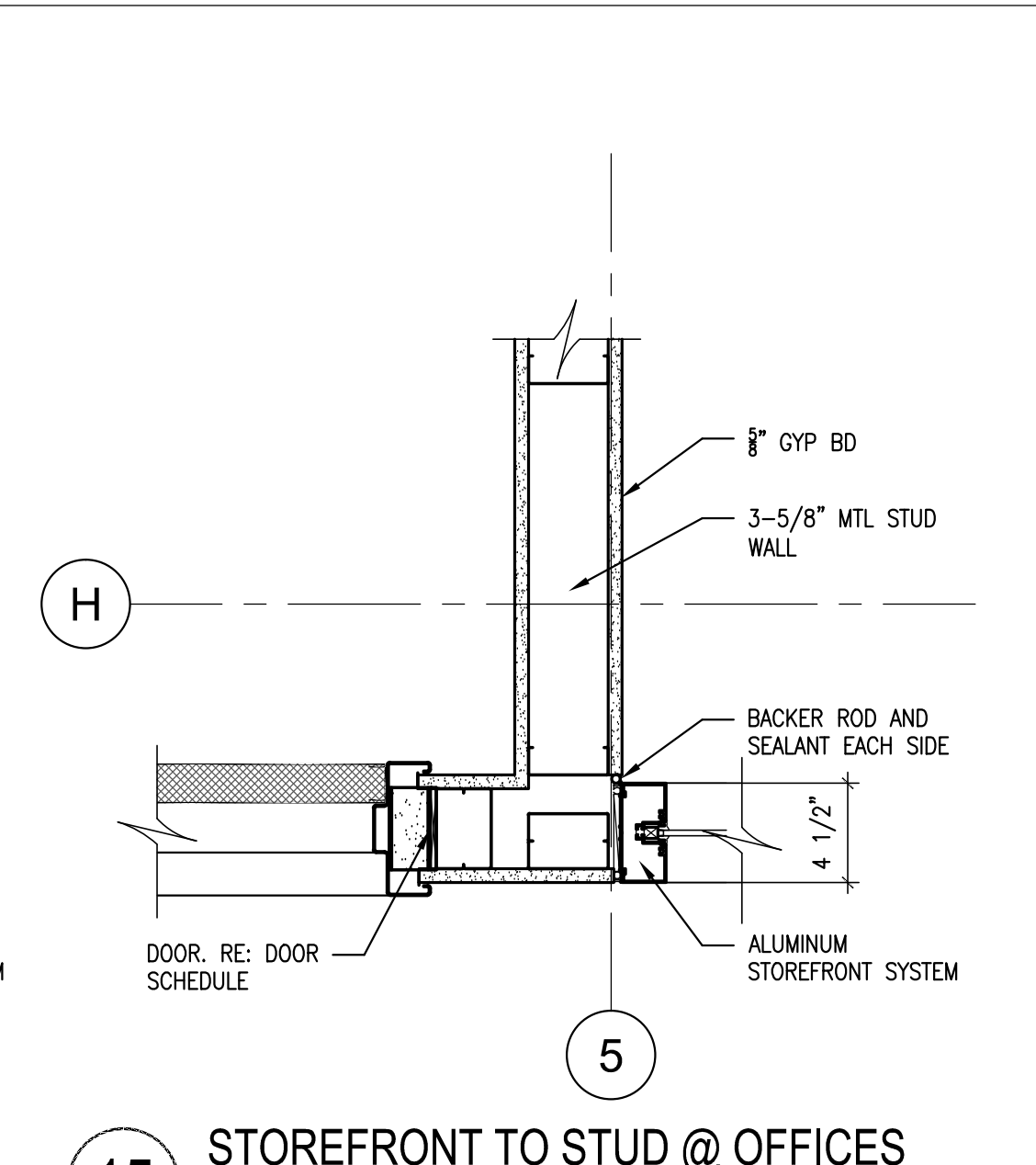

**15 STOREFRONT TO STUD @ OFFICES**  
SCALE: 1 1/2" = 1'-0"

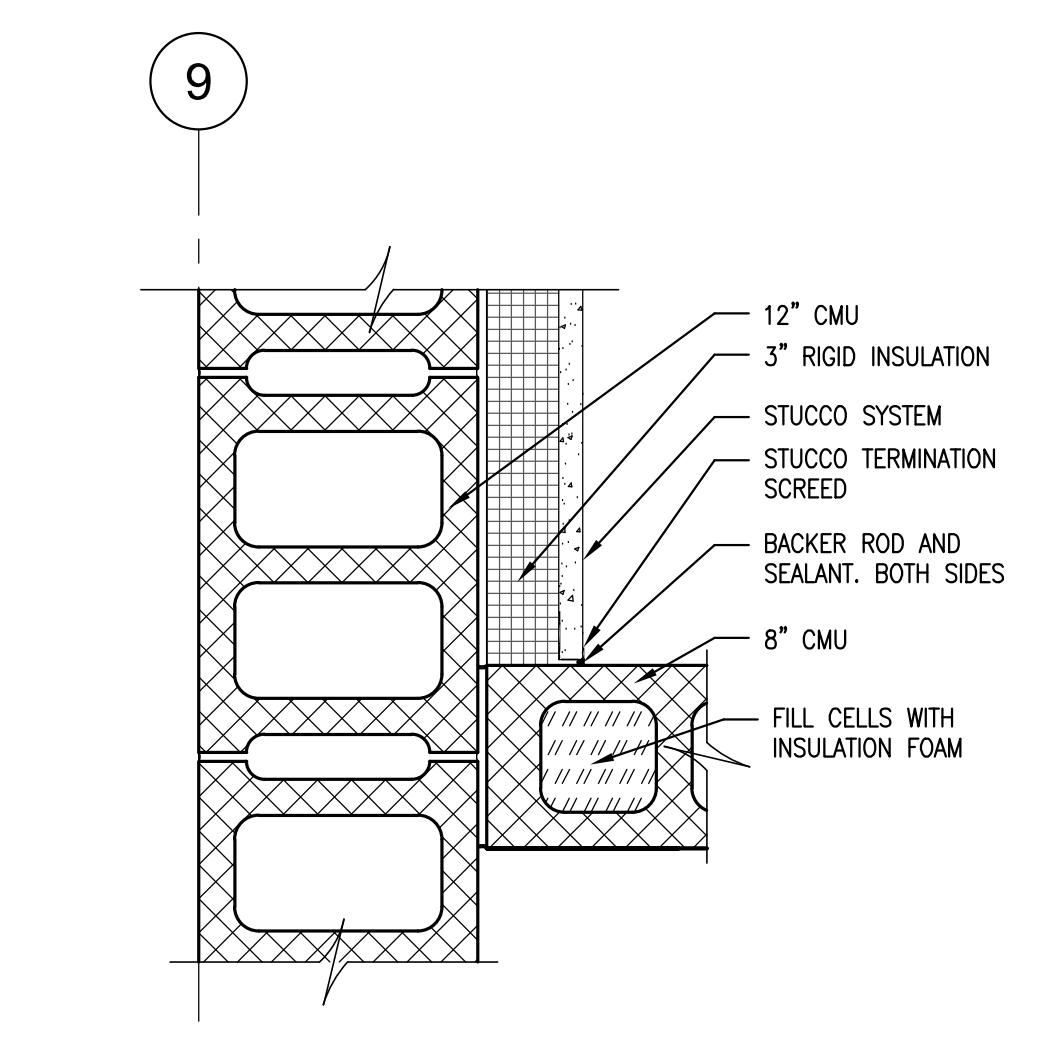

**14 CMU AND STUCCO TO SINGLE WITH CMU**  
SCALE: 1 1/2" = 1'-0"

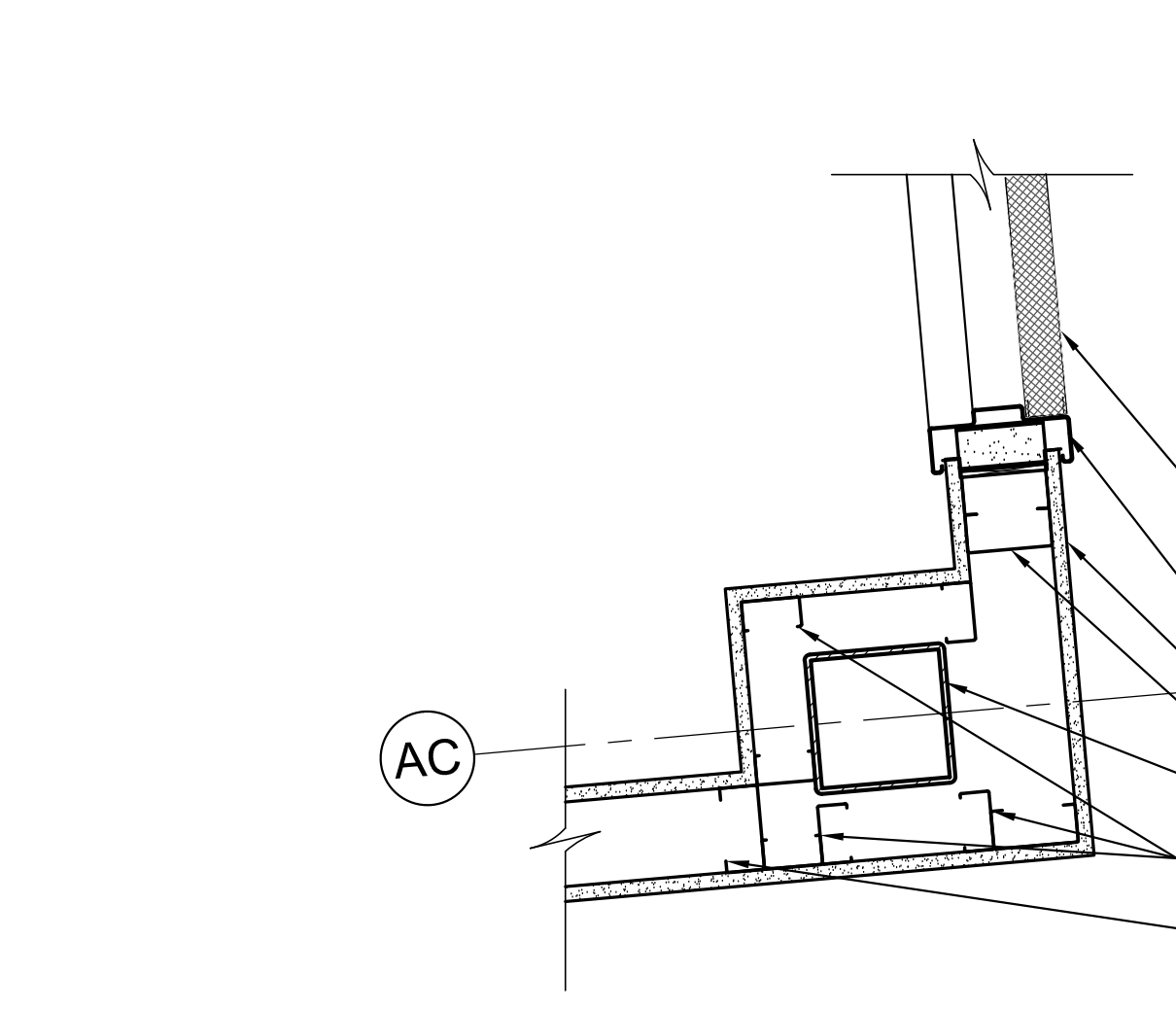

**13 COLUMN IN STORAGE 111**  
SCALE: 1 1/2" = 1'-0"

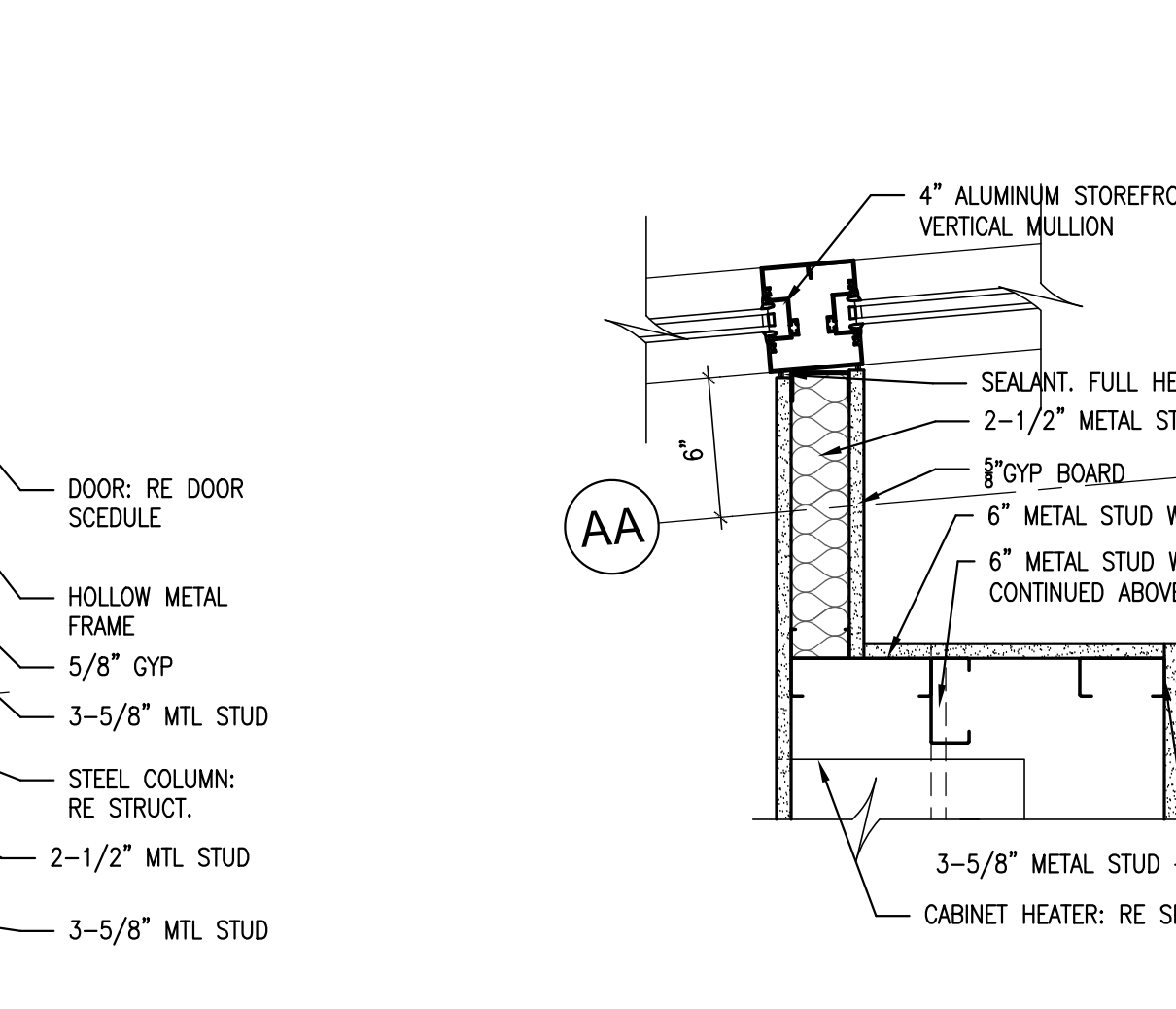

**12 ENTRY VESTIBULE**  
SCALE: 1 1/2" = 1'-0"

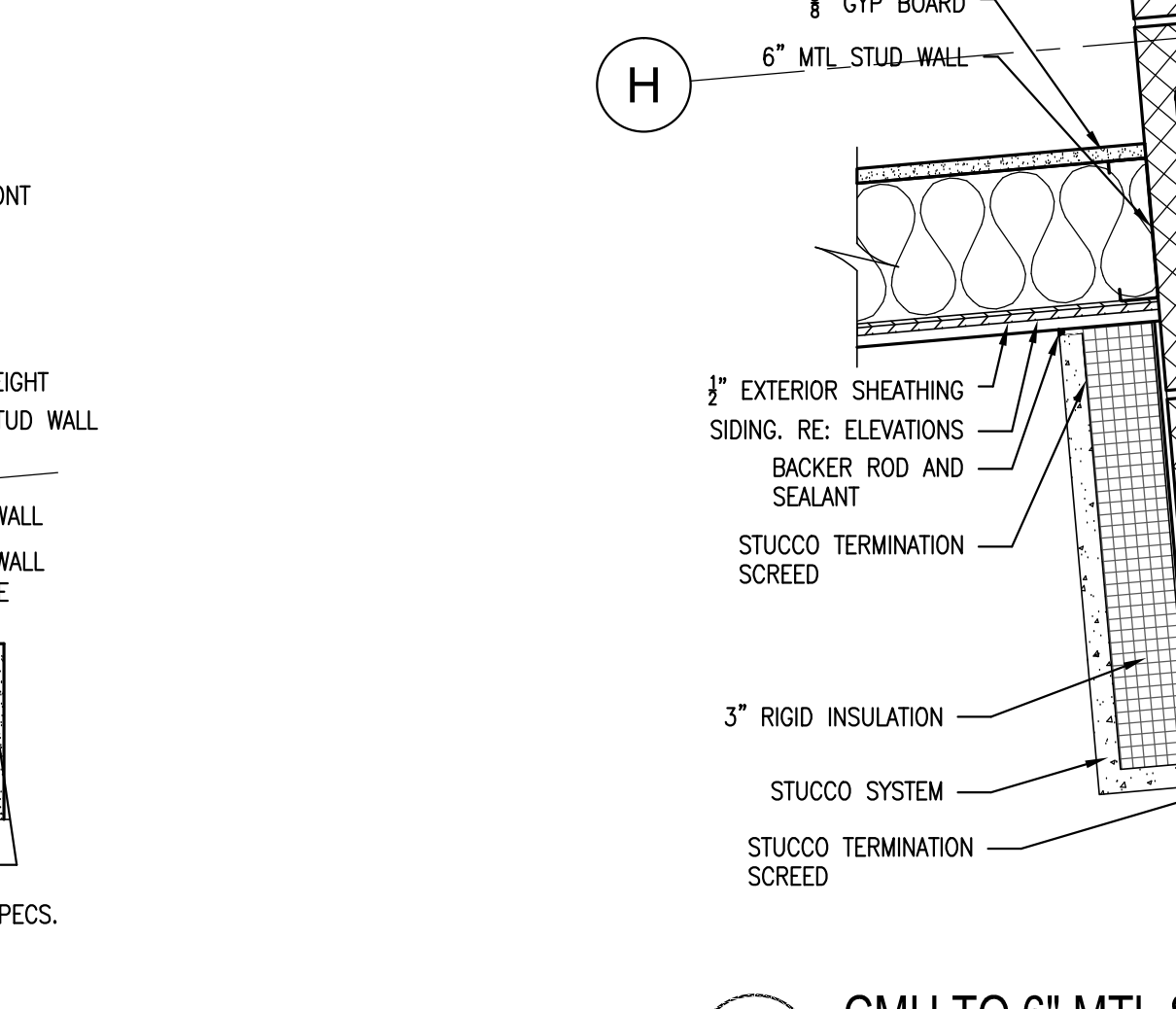

**11 CMU TO 6" MTL STUD-EXTERIOR SIDING**  
SCALE: 1 1/2" = 1'-0"

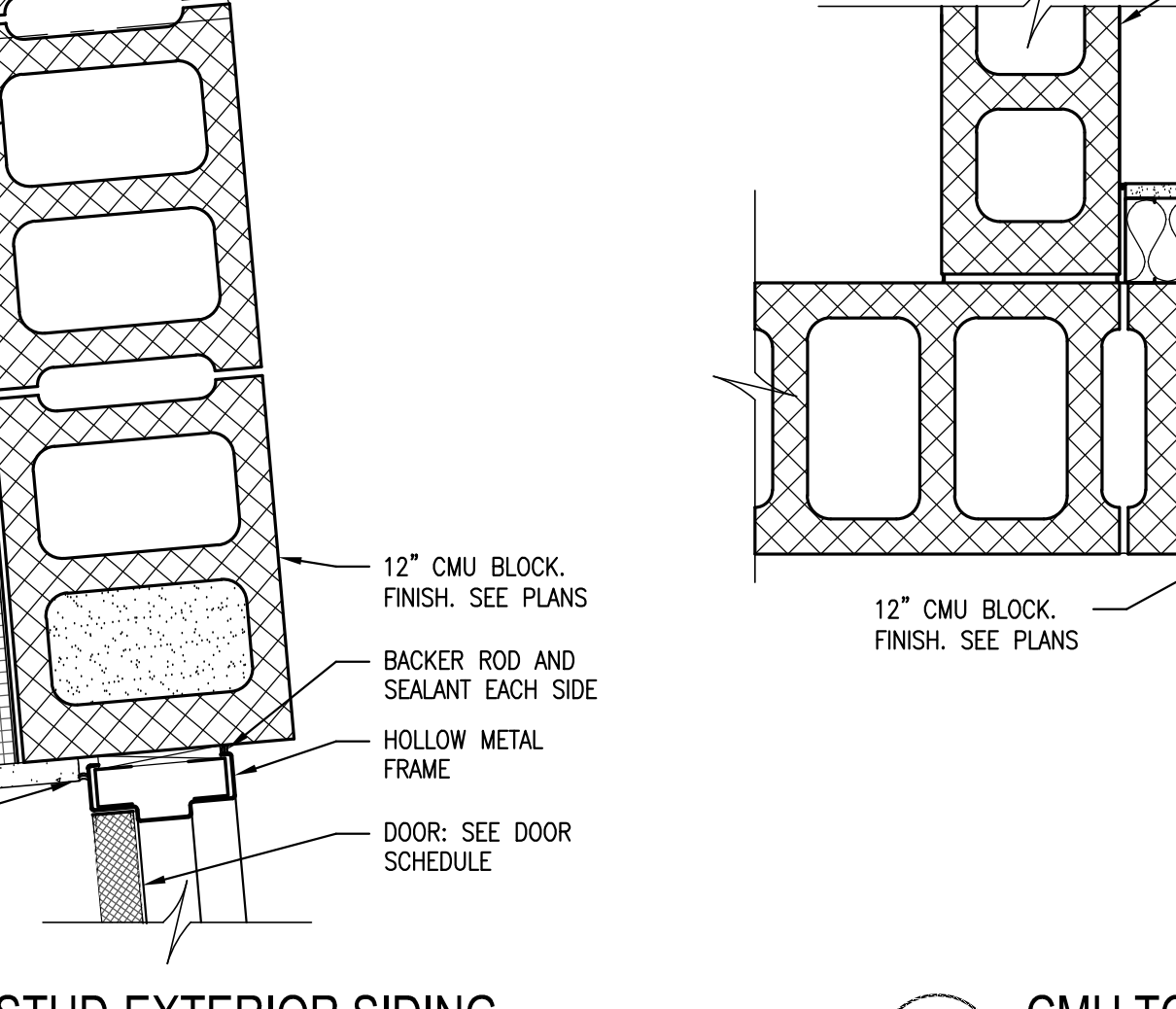

**10 CMU TO CMU AND STUCCO**  
SCALE: 1 1/2" = 1'-0"

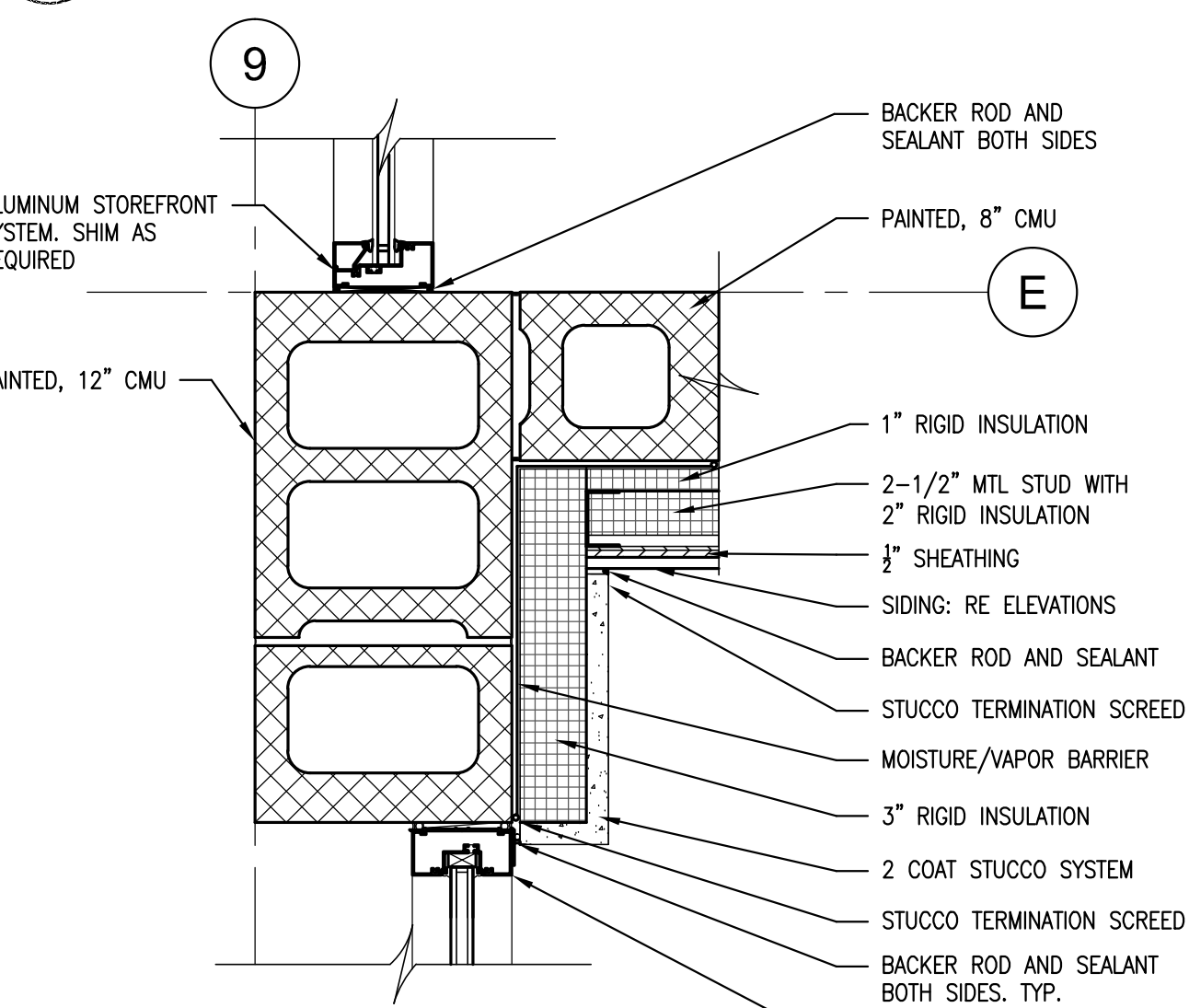

**9 PLAN DETAIL- 8" TO 12" BLOCK**  
SCALE: 1 1/2" = 1'-0"

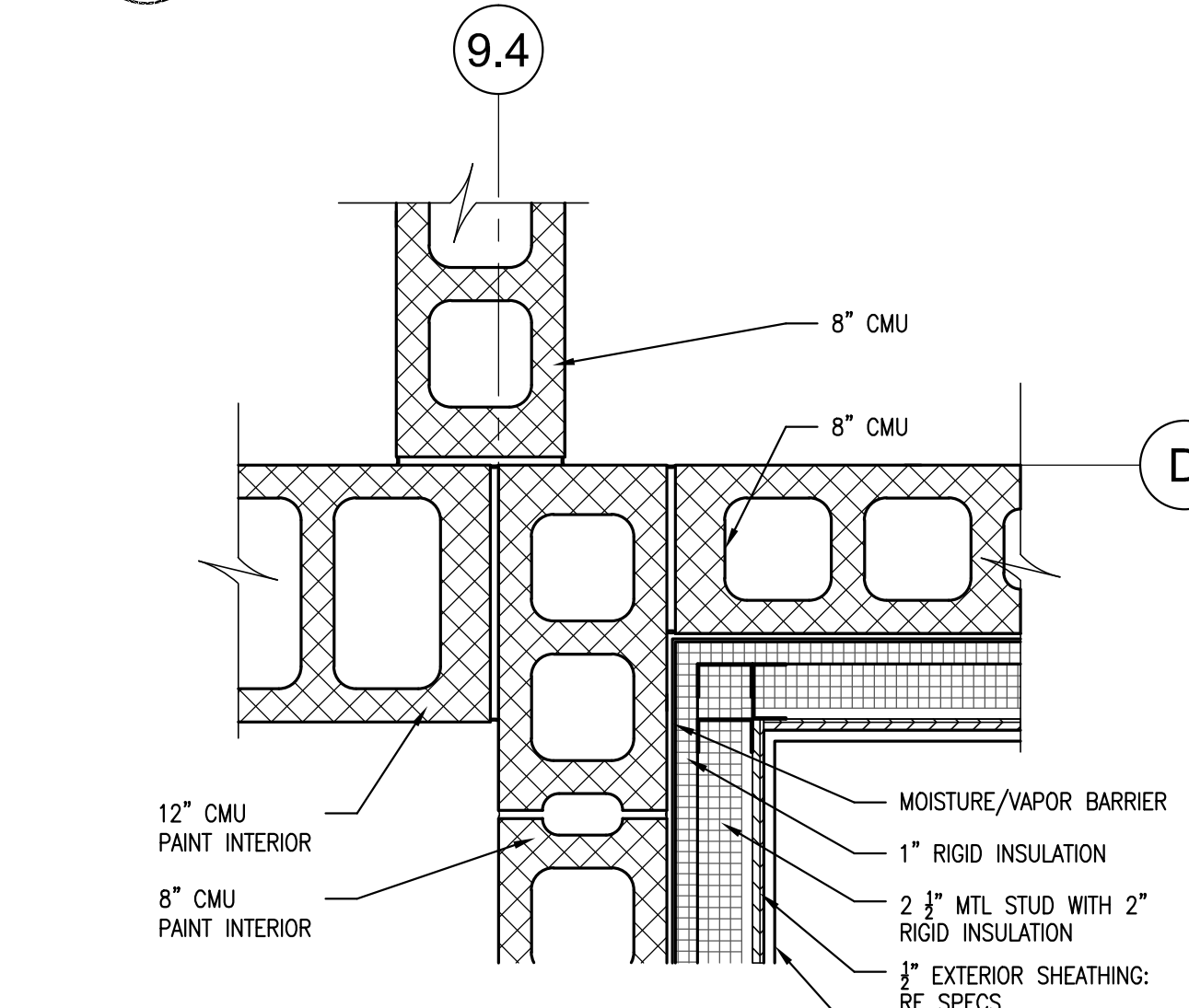

**8 PLAN DETAIL- 8" TO 12" BLOCK**  
SCALE: 1 1/2" = 1'-0"

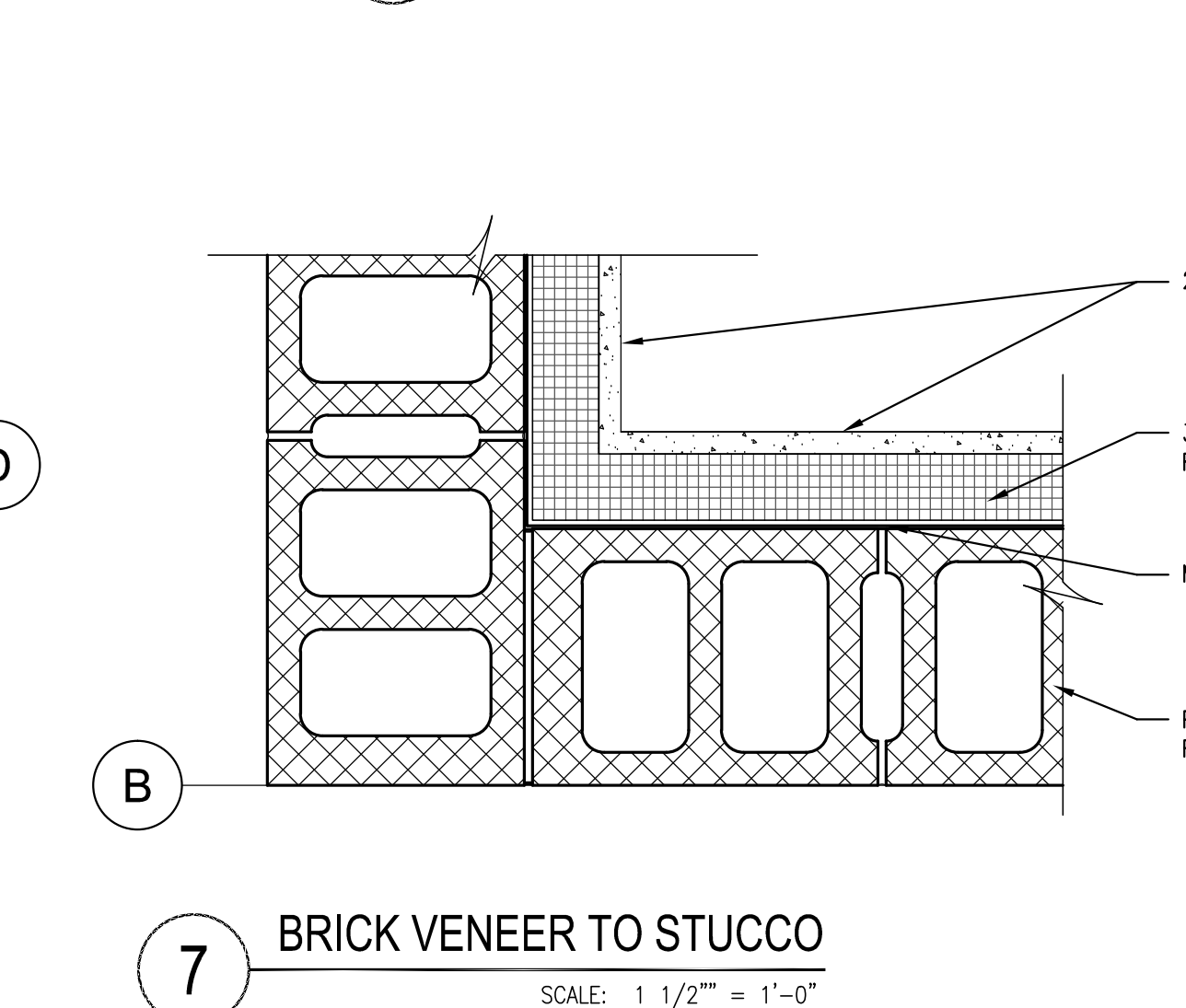

**7 BRICK VENEER TO STUCCO**  
SCALE: 1 1/2" = 1'-0"

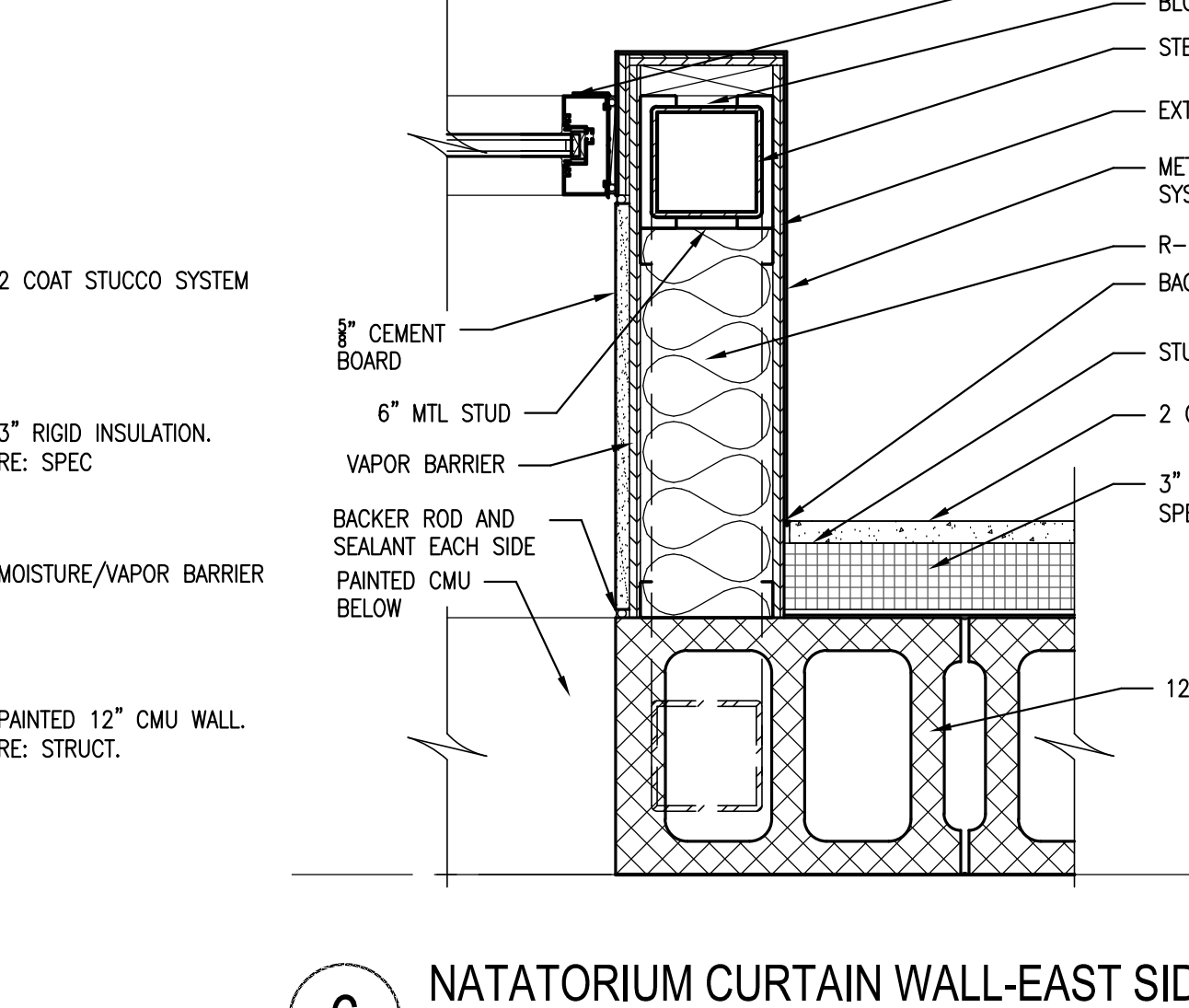

**6 NATATORIUM CURTAIN WALL-EAST SIDE**  
SCALE: 1 1/2" = 1'-0"

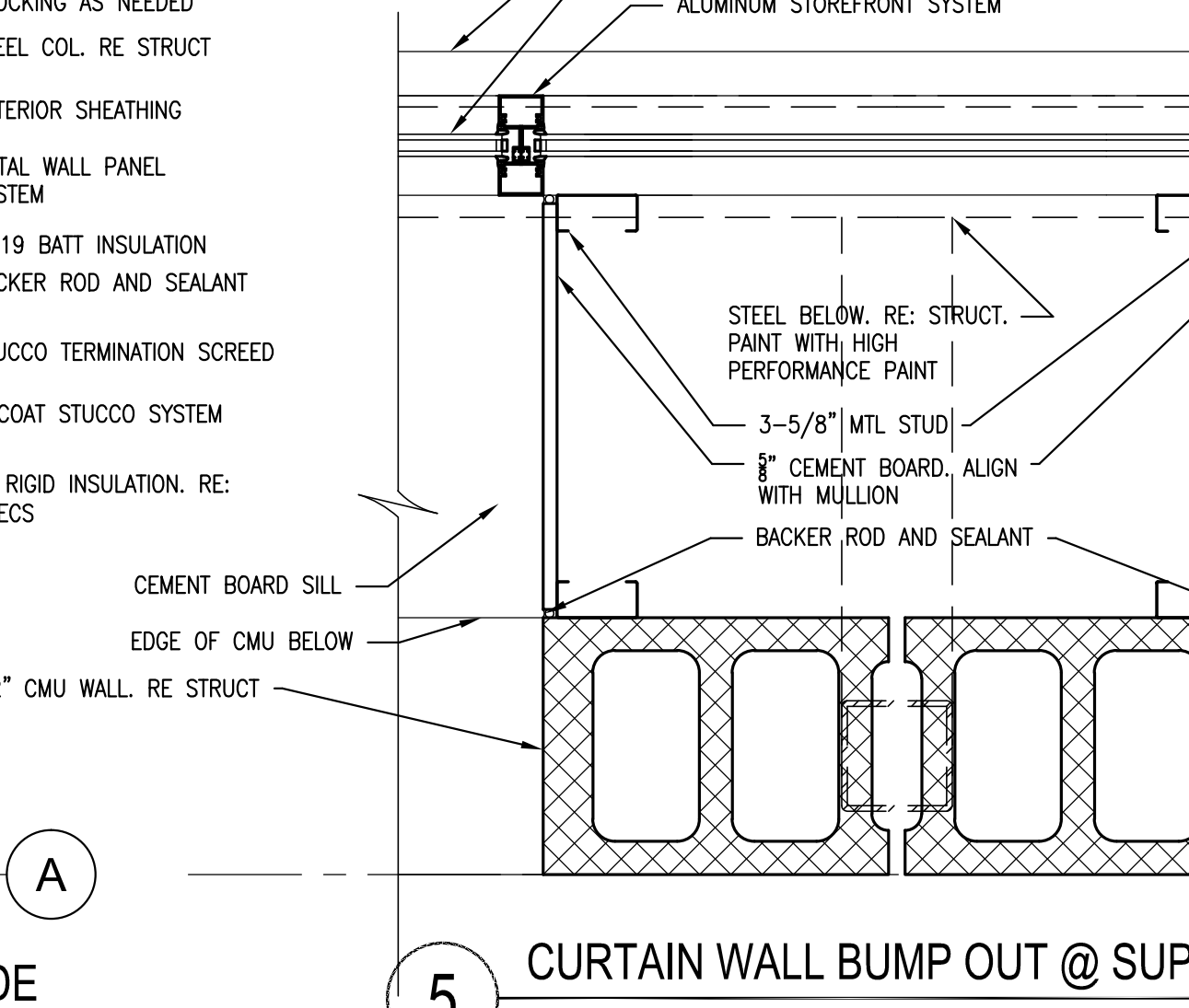

**5 CURTAIN WALL BUMP OUT @ SUPPORT**  
SCALE: 1 1/2" = 1'-0"

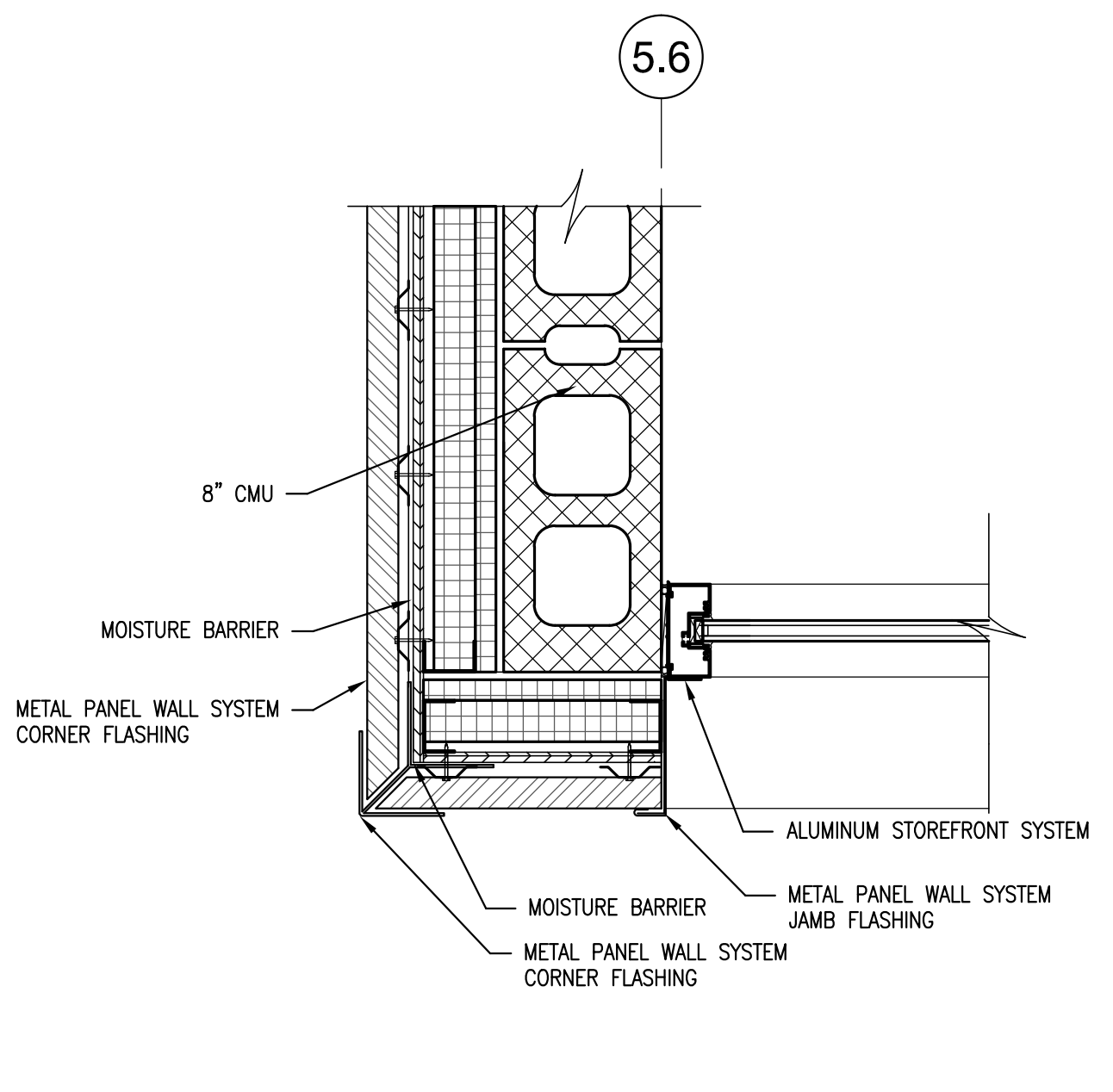

**4 MTL PANEL SYSTEM ON CMU @ NATATORIUM**  
SCALE: 1 1/2" = 1'-0"

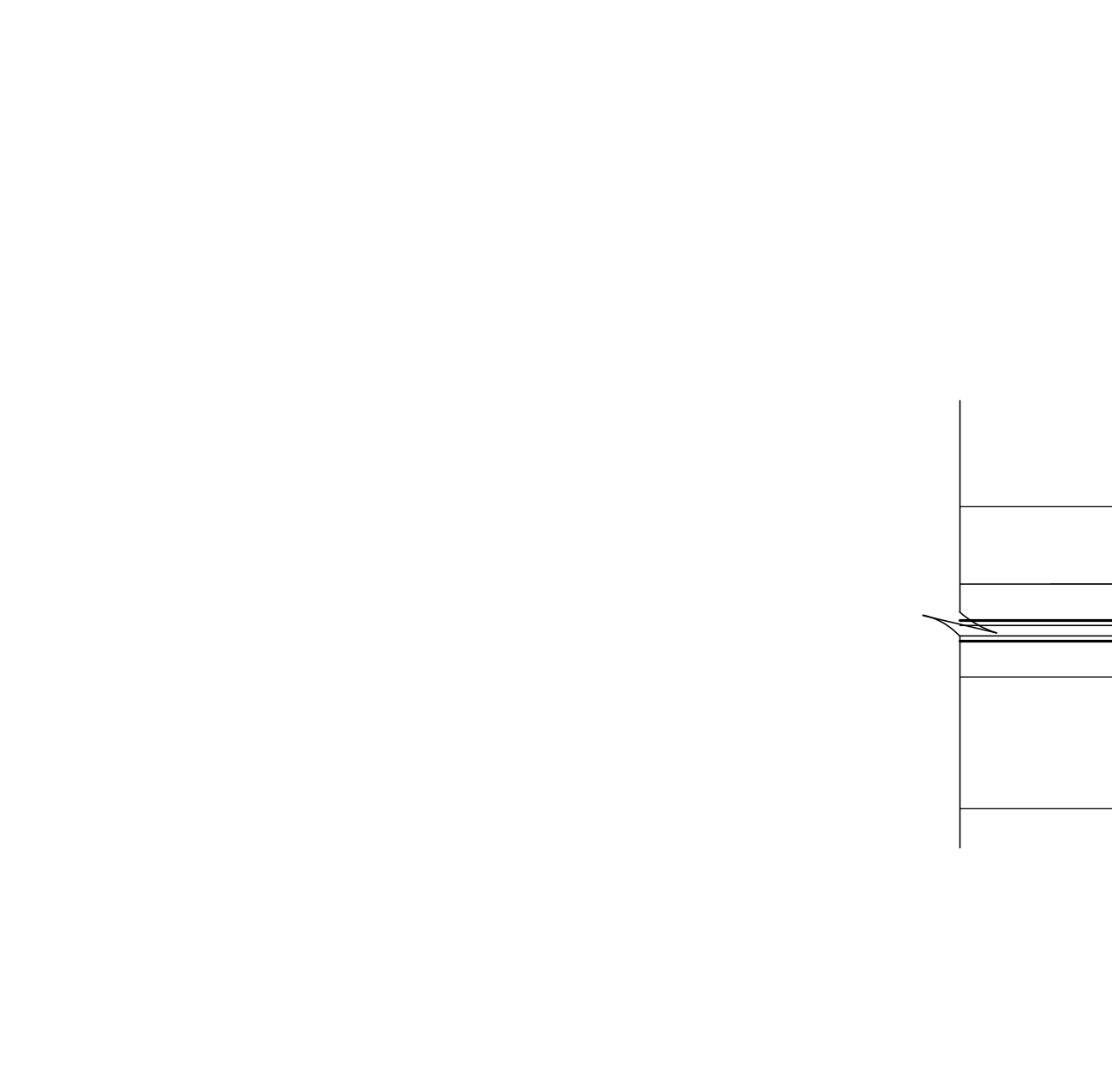

**3 STOREFRONT TO CMU @ NATATORIUM**  
SCALE: 1 1/2" = 1'-0"

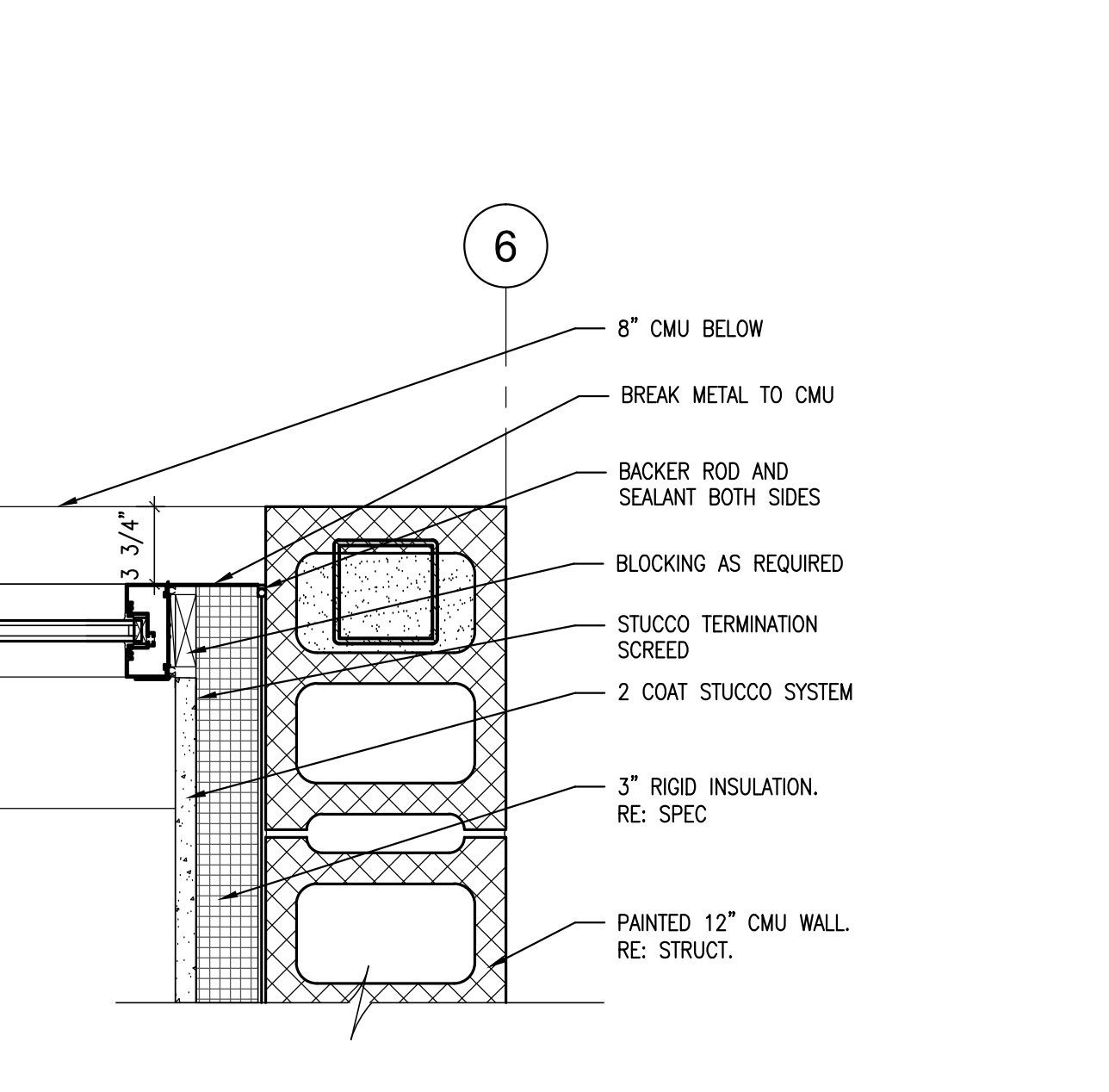

**2 COLUMN BASE DETAIL**  
SCALE: 1 1/2" = 1'-0"

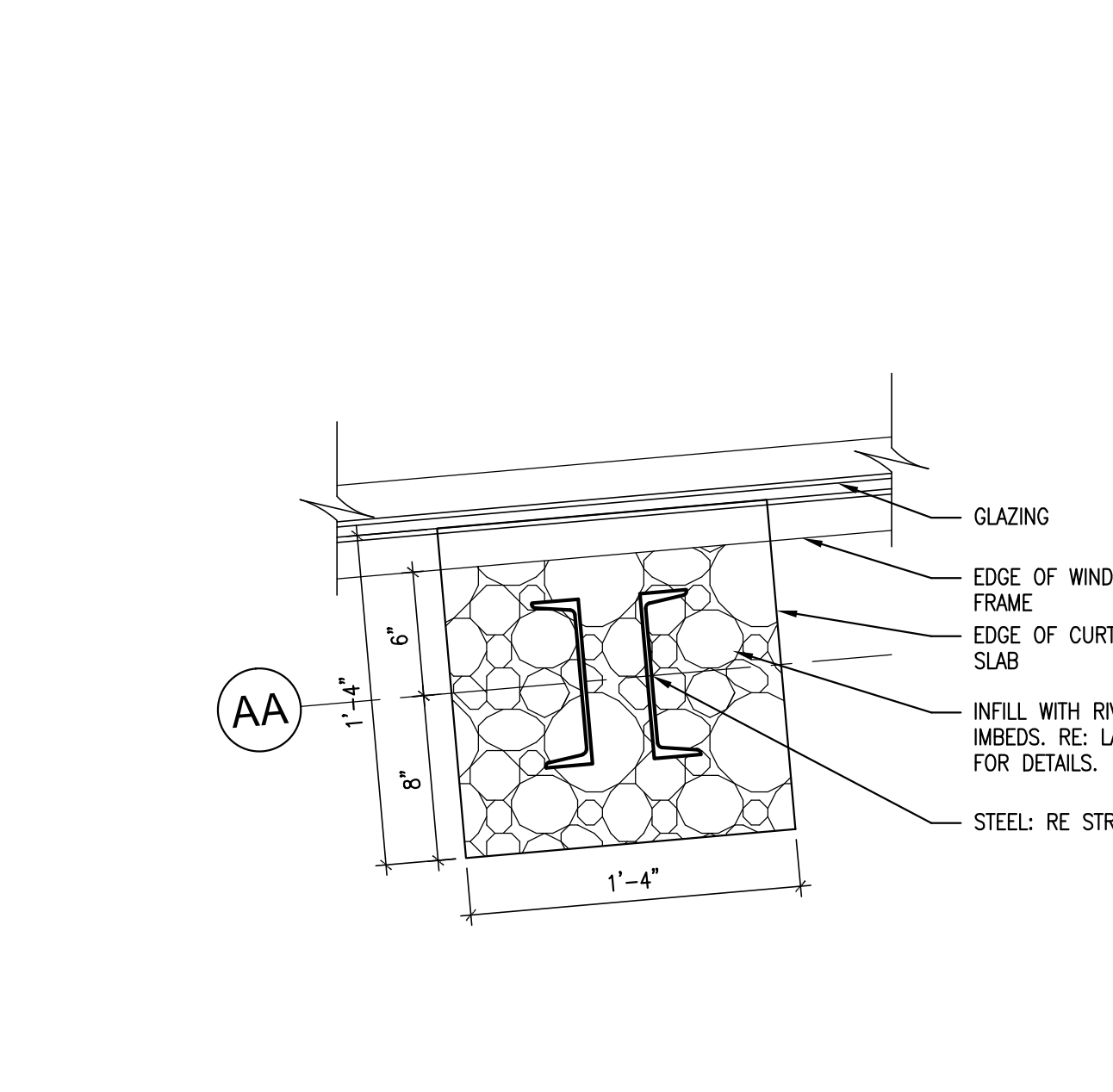

**1 CMU TO 6" MTL STUD-EXTERIOR SIDING**  
SCALE: 1 1/2" = 1'-0"





**SINK COMBS DETHLEFS**

A Professional Corporation 475 Lincoln Street, Suite 100, Denver, Colorado 80203  
 303.338.0330  
 Fax 303.328.0222



- GENERAL ELEVATION - SECTION NOTES:
1. REFER TO LANDSCAPE/CIVIL DRAWINGS FOR GRADING ELEVATIONS.
  2. REFER TO STRUCTURAL FOR ALL STRUCTURAL STEEL ELEVATIONS.
  3. NOT USED.
  4. REFER TO PLANS FOR PARTITION TYPES AND EXTERIOR WALL TYPES.
  5. EXTERIOR MASONRY WALL TO HAVE A MOISTURE BARRIER ON THE OUTSIDE OF RIGID INSULATION, TYP. RE: SPECS.
  6. EXTERIOR STUD WALLS TO HAVE A VAPOR BARRIER ON THE INSIDE OF STUD, TYP. RE: SPECS.
  7. ALL EXPOSED WOOD TO BE STAINED AND SEALED.
  8. ALL EXTERIOR PARAPET WALLS TO HAVE PRE-FINISHED PARAPET METAL CAP.
  9. PAINT ALL EXPOSED STEEL - DECK, JOISTS, BEAMS, ANGLES, LINTELS, ETC.
  10. ALL CONTINUOUS RIGID INSULATION JOINTS TO BE TAPED TO CREATE A MOISTURE BARRIER.
  11. ROOFING VAPOR BARRIER TO BE ATTACHED/SEALED INTO WALL SYSTEM.
  12. RUN ROOFING MEMBRANE OVER PARAPET AT ALL LOCATIONS EXCEPT AT MECHANICAL WELL.
  13. TAPE ALL JOINTS OF RIGID INSULATION TO CREATE A MOISTURE BARRIER.
  14. ALL EXT. STUD WALL ASSEMBLIES TO HAVE A VAPOR BARRIER ON THE INSIDE FACE OF STUD (WARM SIDE OF INSULATION).

KEY PLAN

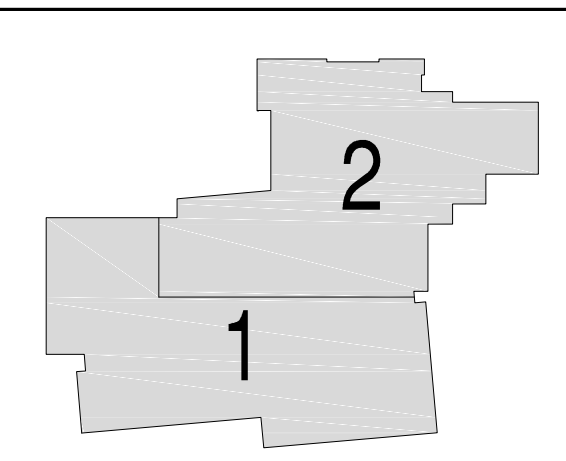

Issues/Revisions:	Date:
SCHEMATIC DESIGN	04-13-09
DESIGN DEVELOPMENT	07-10-09
90% CD'S	09-07-09
CONSTRUCTION DOCUMENTS	09-22-09
FINAL CD'S	11-04-09

FRUITA COMMUNITY CENTER & MESA COUNTY LIBRARIES/ FRUITA BRANCH

FRUITA COLORADO

SCD Project No.: 0901

PLAN DETAILS

Drawn by:  
 Checked by:

**A8.11**

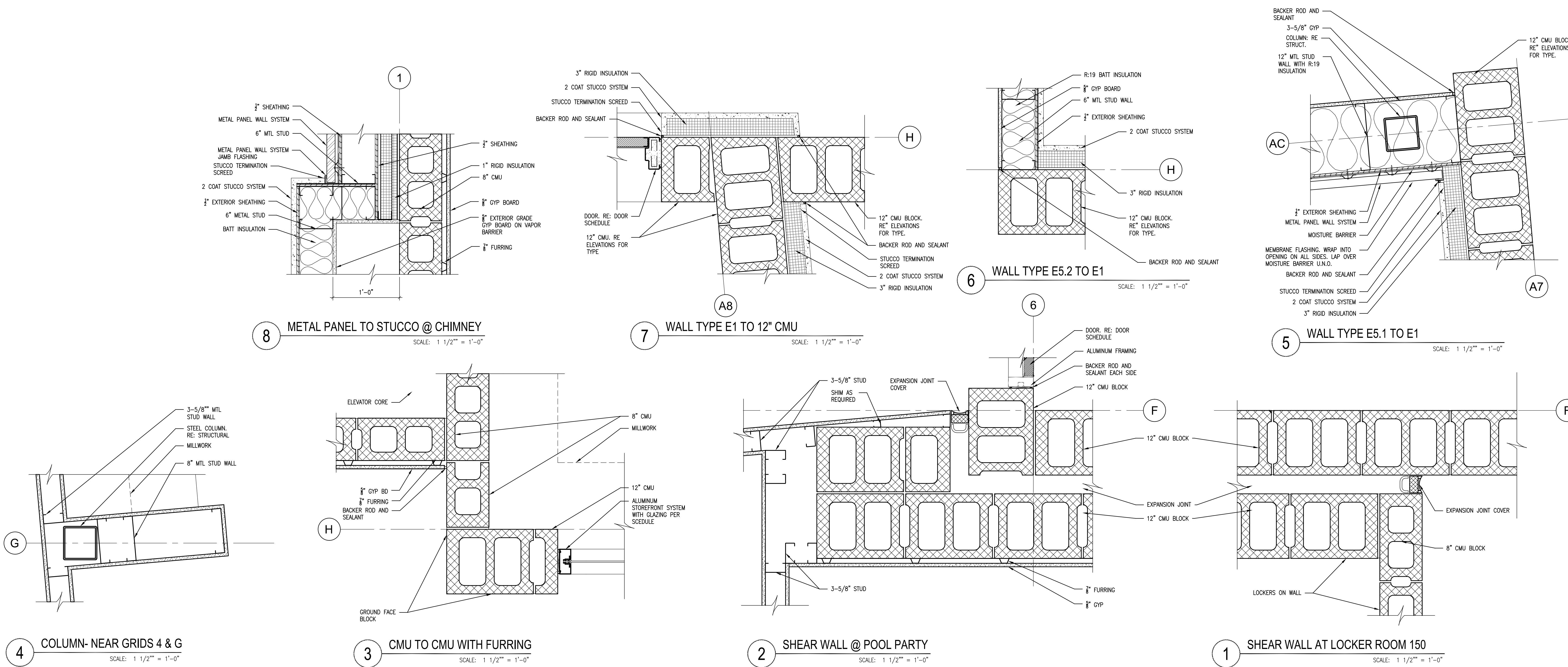





**SINK COMBS DETHLEFS**

A Professional Corporation 475 South Street, Suite 100, Denver, Colorado 80203  
303.308.0330  
Fax 303.922.2222



- GENERAL ELEVATION - SECTION NOTES:**
1. REFER TO LANDSCAPE/CIVIL DRAWINGS FOR GRADING ELEVATIONS.
  2. REFER TO STRUCTURAL FOR ALL STRUCTURAL STEEL ELEVATIONS.
  3. NOT USED.
  4. REFER TO PLANS FOR PARTITION TYPES AND EXTERIOR WALL TYPES.
  5. EXTERIOR MASONRY WALL TO HAVE A MOISTURE BARRIER ON THE OUTSIDE OF RIGID INSULATION, TYP. RE: SPECS.
  6. EXTERIOR STUD WALLS TO HAVE A VAPOR BARRIER ON THE INSIDE OF STUD, TYP. RE: SPECS.
  7. ALL EXPOSED WOOD TO BE STAINED AND SEALED.
  8. ALL EXTERIOR PARAPET WALLS TO HAVE PRE-FINISHED PARAPET METAL CAP.
  9. PAINT ALL EXPOSED STEEL - DECK, JOISTS, BEAMS, ANGLES, LINTELS, ETC.
  10. ALL CONTINUOUS RIGID INSULATION JOINTS TO BE TAPED TO CREATE A MOISTURE BARRIER.
  11. ROOFING VAPOR BARRIER TO BE ATTACHED/SEALED INTO WALL SYSTEM.
  12. RUN ROOFING MEMBRANE OVER PARAPET AT ALL LOCATIONS EXCEPT AT MECHANICAL WELLS.
  13. TAPE ALL JOINTS OF RIGID INSULATION TO CREATE A MOISTURE BARRIER.
  14. ALL EXT. STUD WALL ASSEMBLIES TO HAVE A VAPOR BARRIER ON THE INSIDE FACE OF STUD (WARM SIDE OF INSULATION).

**KEY PLAN**

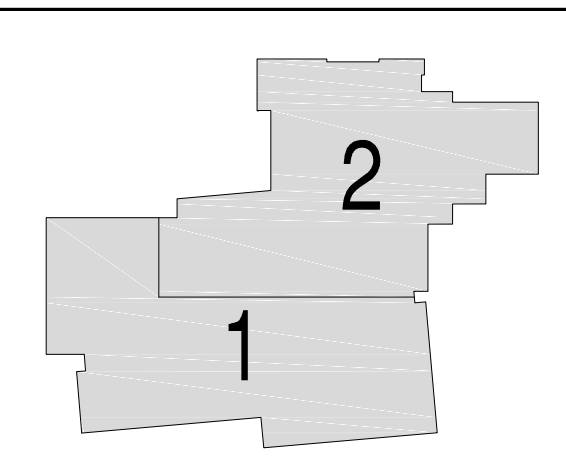

Issues/Revisions:	Date:
SCHEMATIC DESIGN	04-13-09
DESIGN DEVELOPMENT	07-10-09
90% CD'S	09-07-09
CONSTRUCTION DOCUMENTS	09-22-09
FINAL CD'S	11-04-09

**FRUITA COUNTY CENTER & MESA COUNTY LIBRARIES/ FRUITA BRANCH**

FRUITA COLORADO

SCD Project No.: 0901

**SECTION DETAILS**

Drawn by:  
Checked by:

**A8.20**

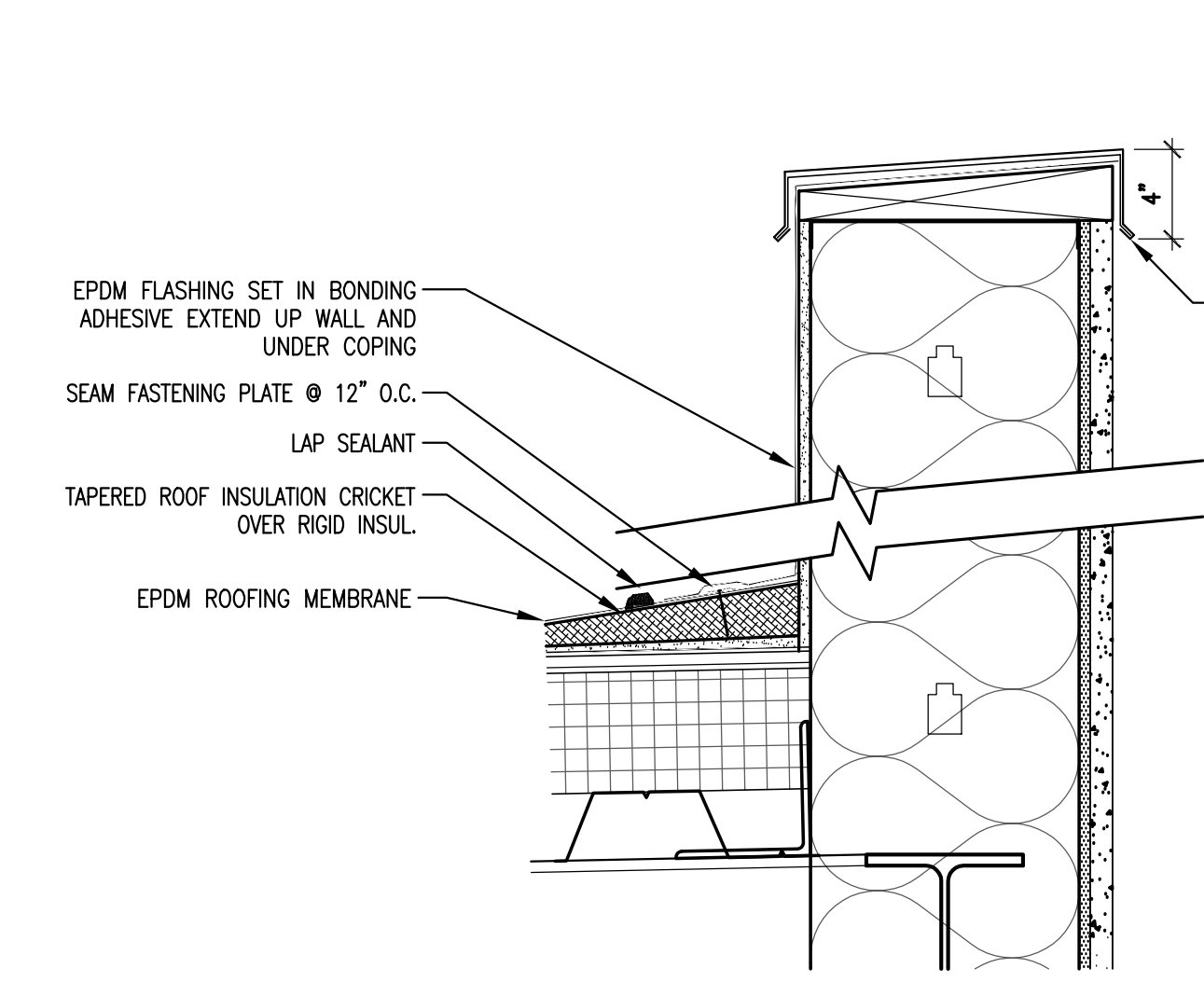

**20 T.O. WALL @ STUCCO ON STUDS**  
SCALE: 1 1/2" = 1'-0"

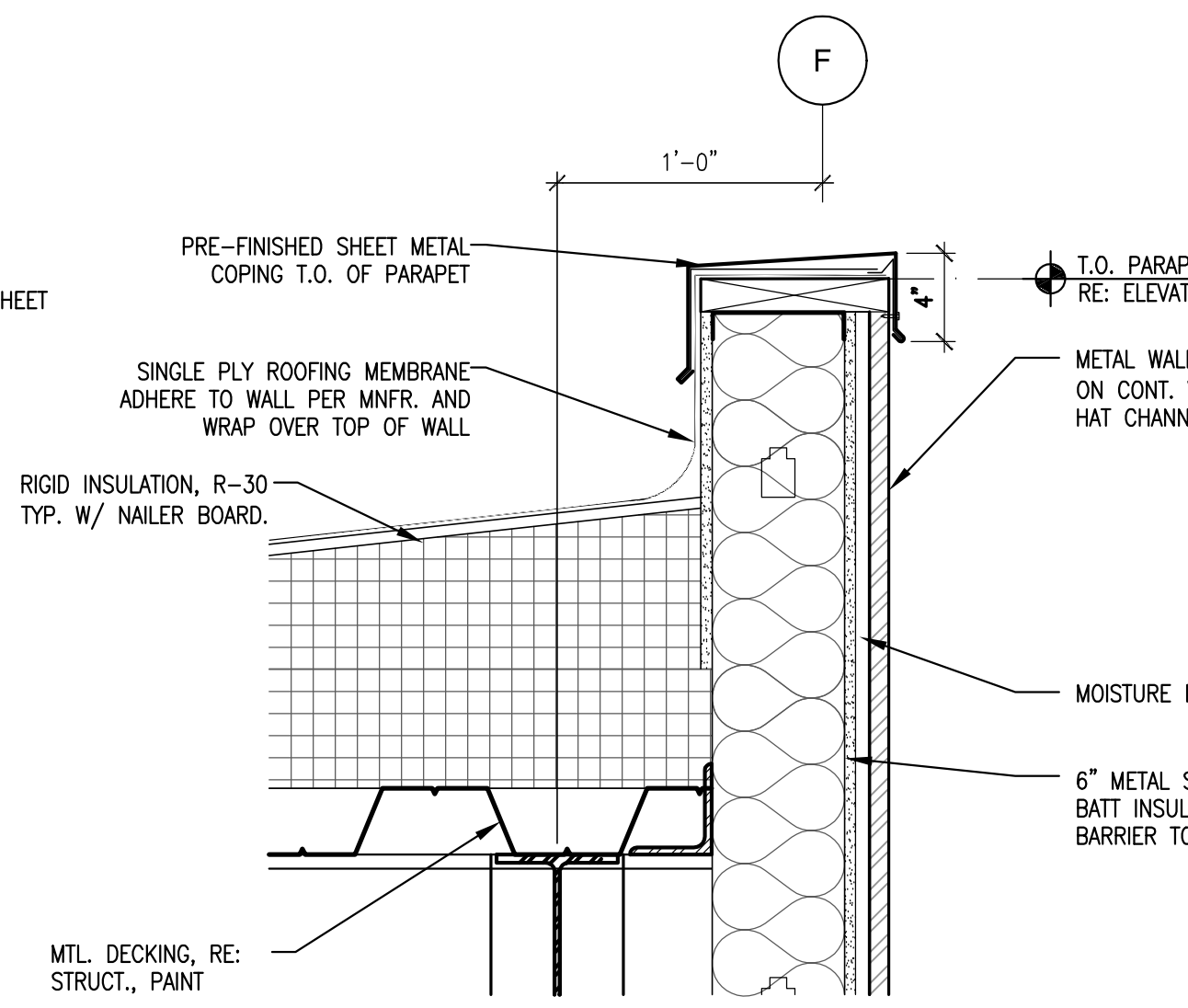

**19 T.O. WALL @ MTL PANEL ON STUDS**  
SCALE: 1 1/2" = 1'-0"

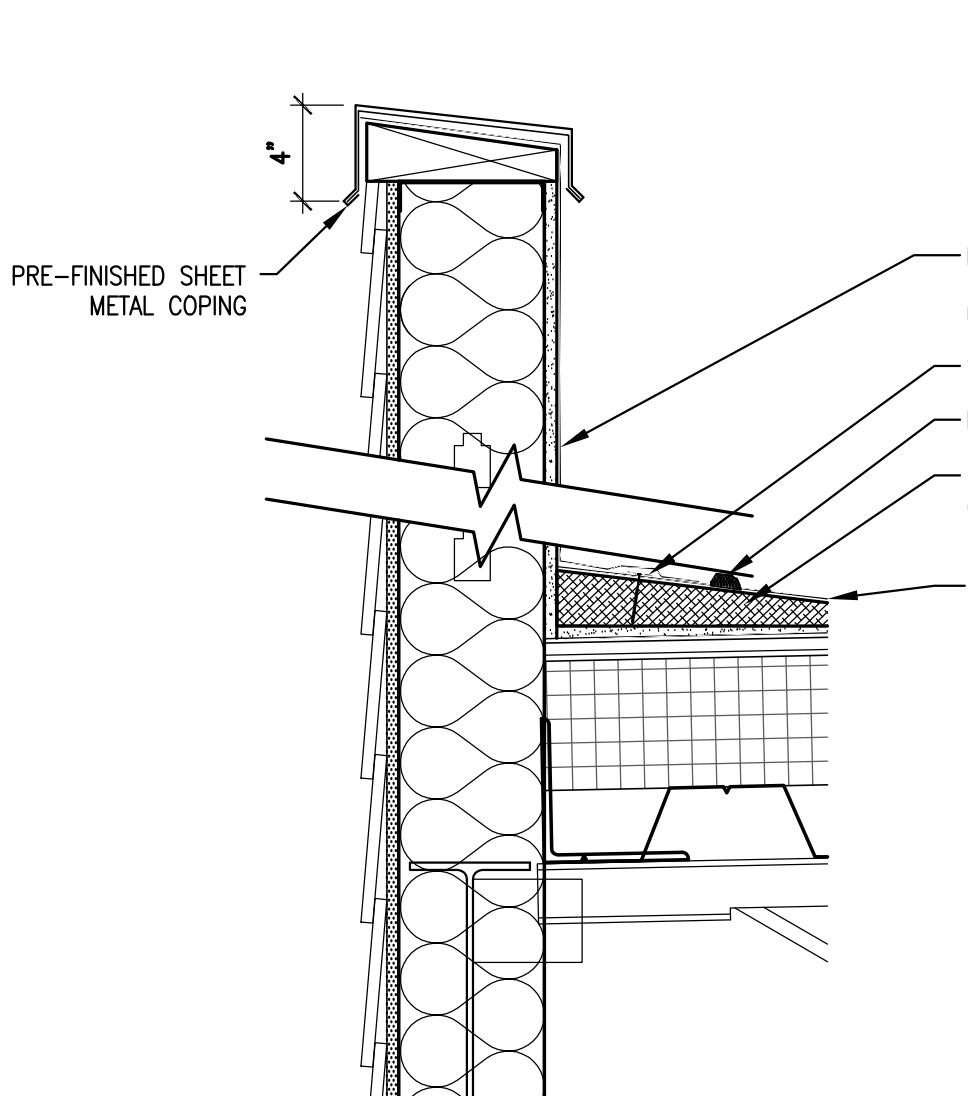

**18 T.O. WALL DETAIL @ SIDING**  
SCALE: 1 1/2" = 1'-0"

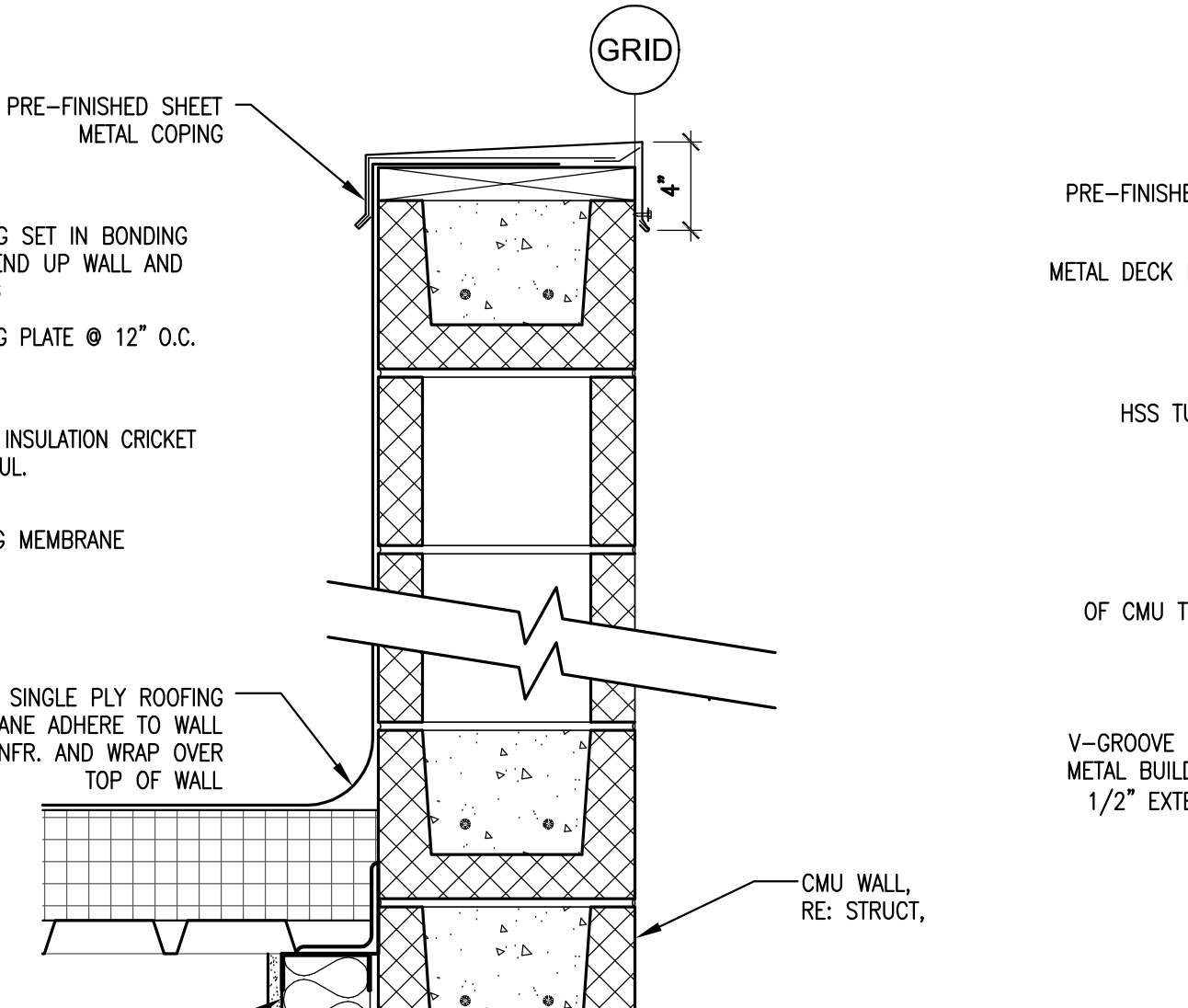

**17 T.O. WALL DETAIL @ CMU, INTERIOR FURRED OUT**  
SCALE: 1 1/2" = 1'-0"

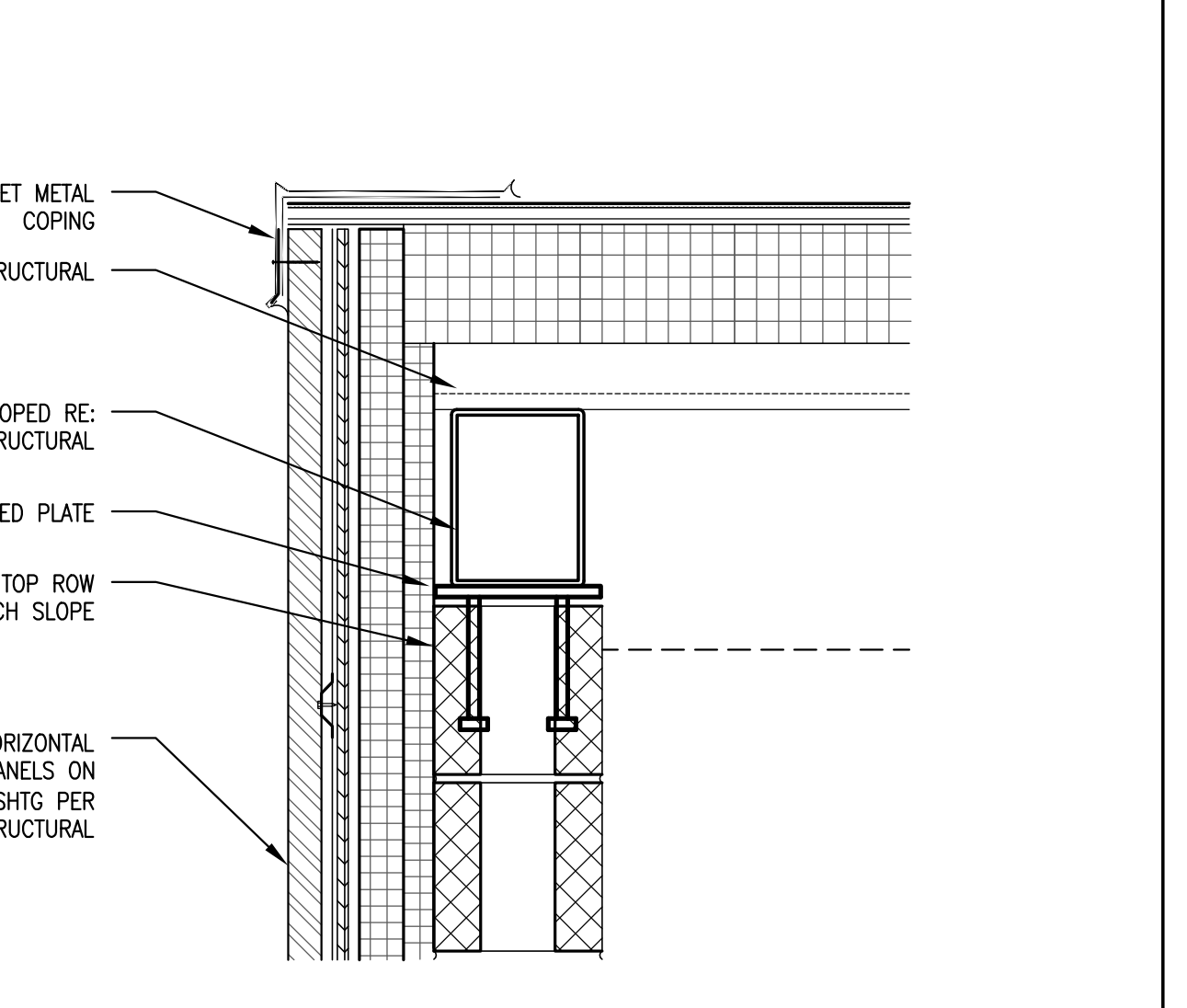

**16 T.O. WALL AT METAL PANEL**  
SCALE: 1 1/2" = 1'-0"

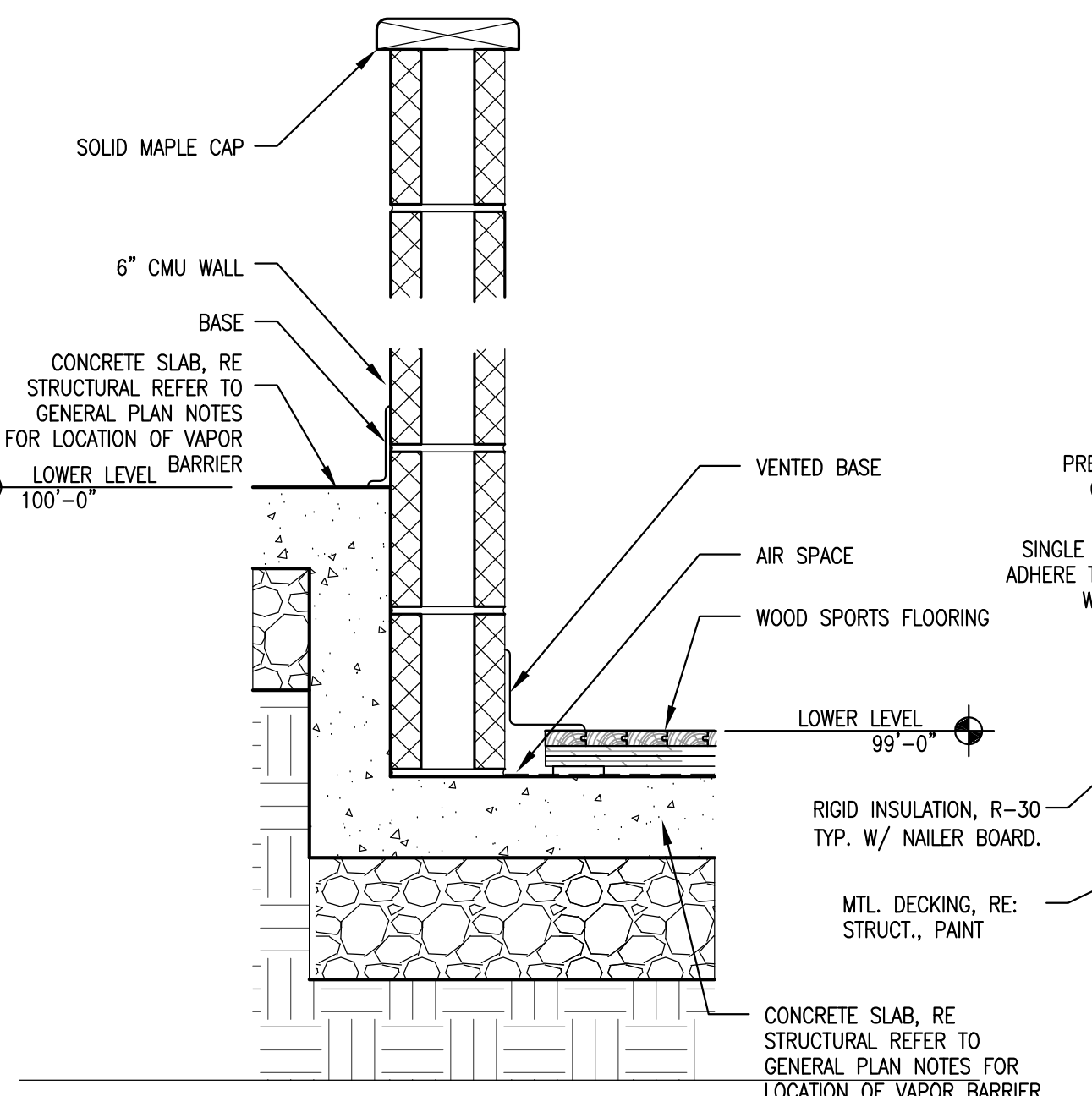

**15 B.O. WALL DETAIL @ RECESSED SLAB AT STUD WALL @ Grid AB**  
SCALE: 1 1/2" = 1'-0"

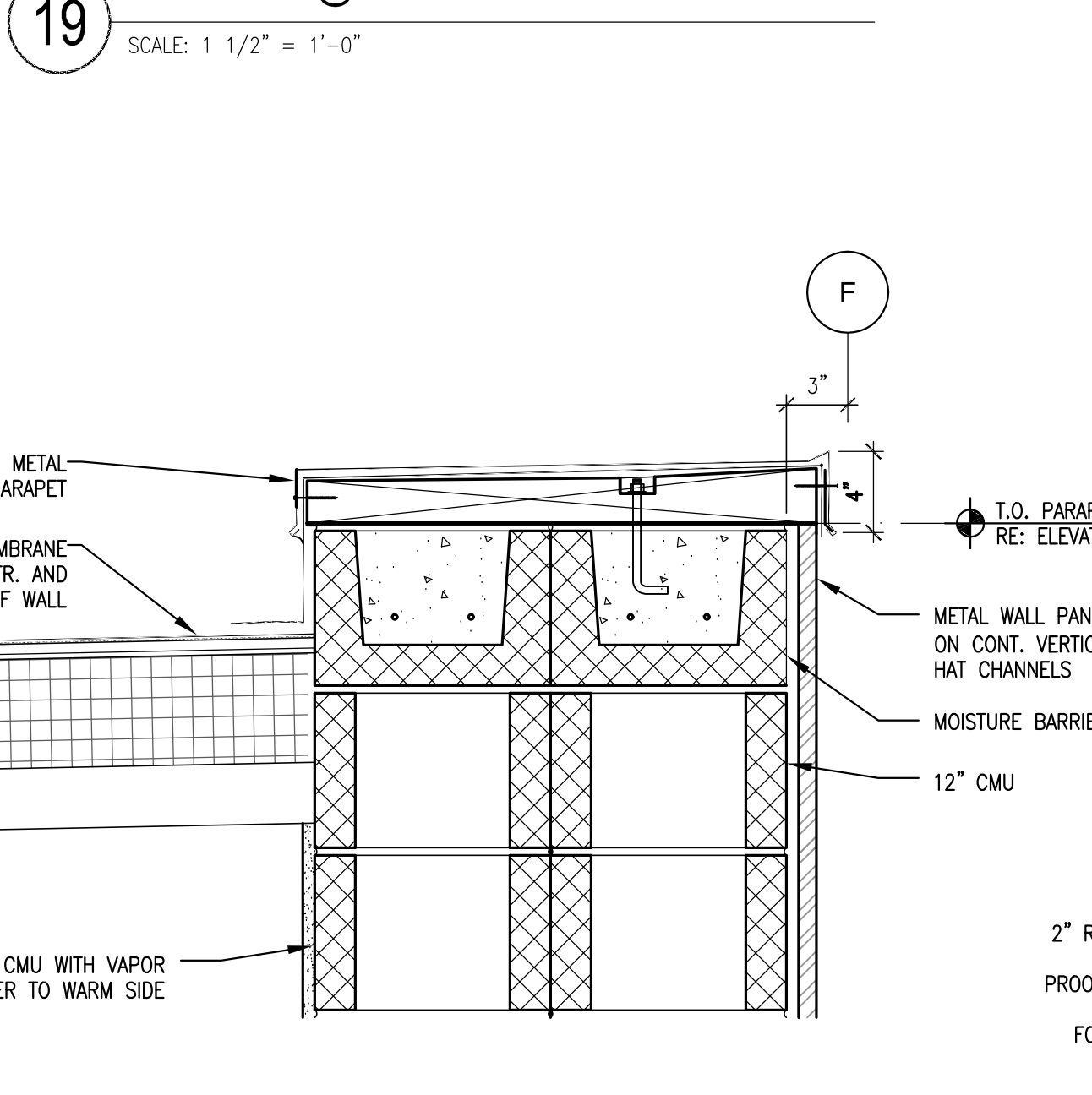

**14 T.O. WALL @ MTL PANEL ON CMU**  
SCALE: 1 1/2" = 1'-0"

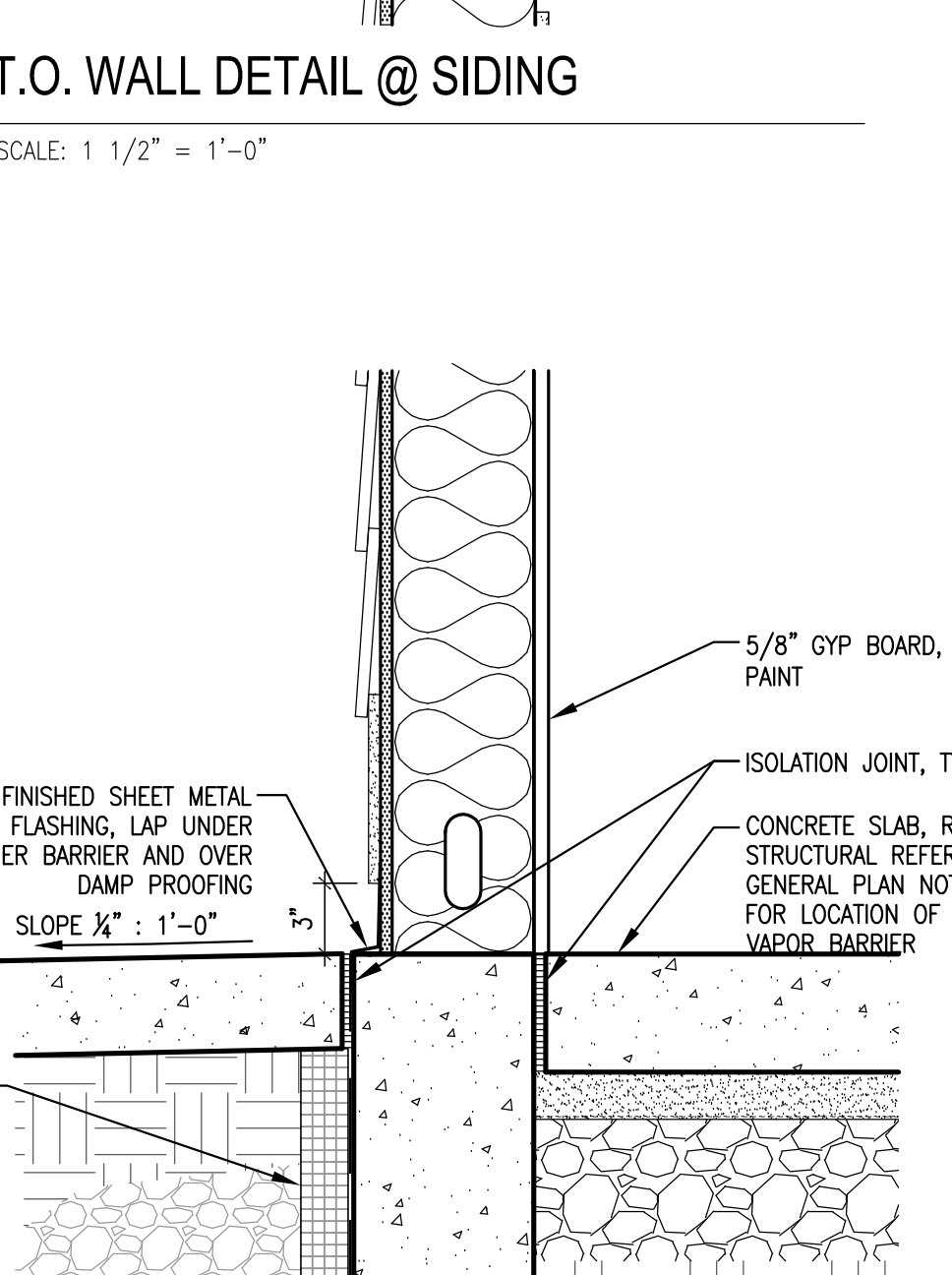

**13 B.O. WALL DETAIL @ SIDING BASE AND WALK WAY**  
SCALE: 1 1/2" = 1'-0"

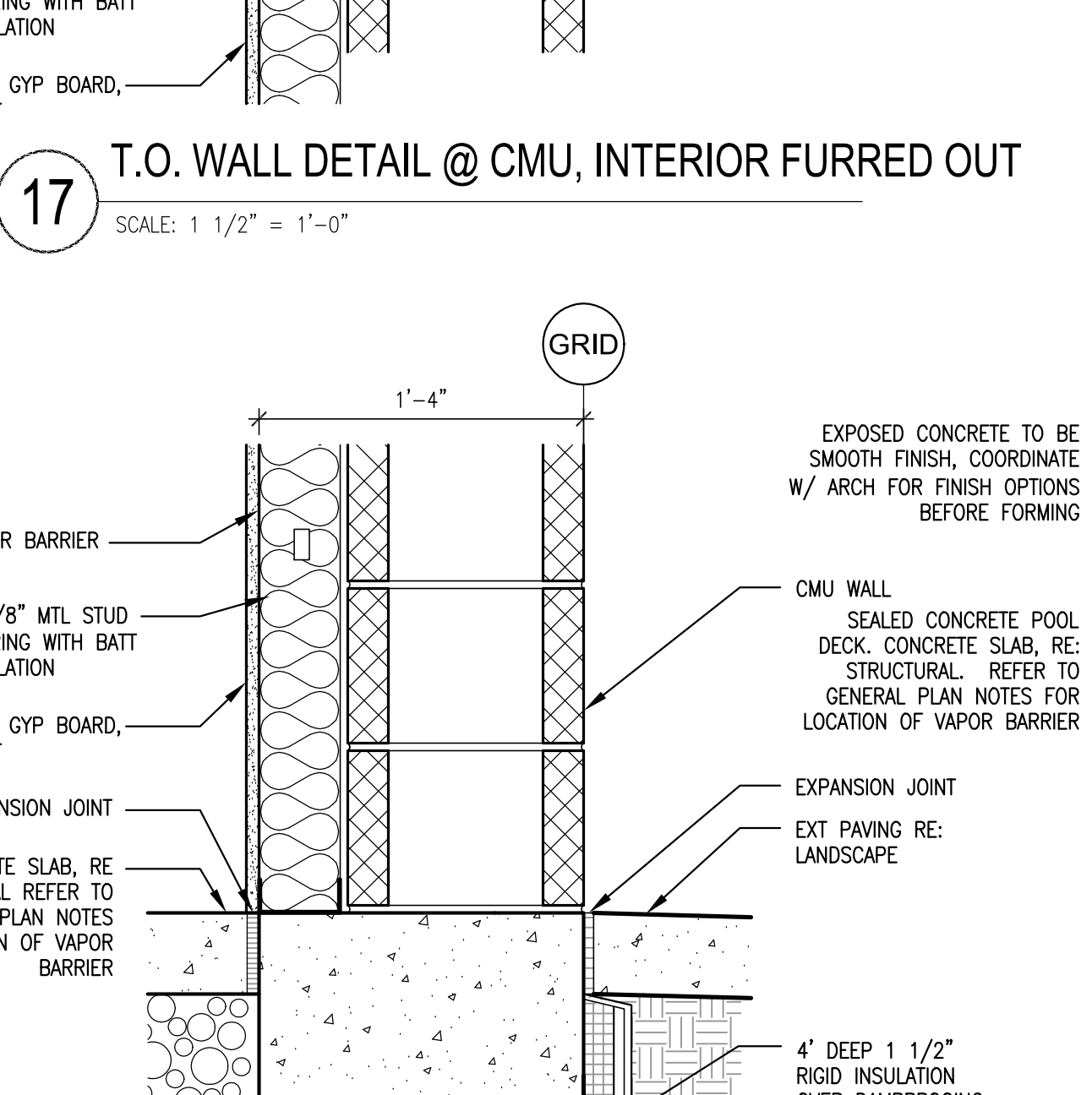

**12 B.O. WALL DETAIL @ CMU, INTERIOR FURRED OUT**  
SCALE: 1 1/2" = 1'-0"

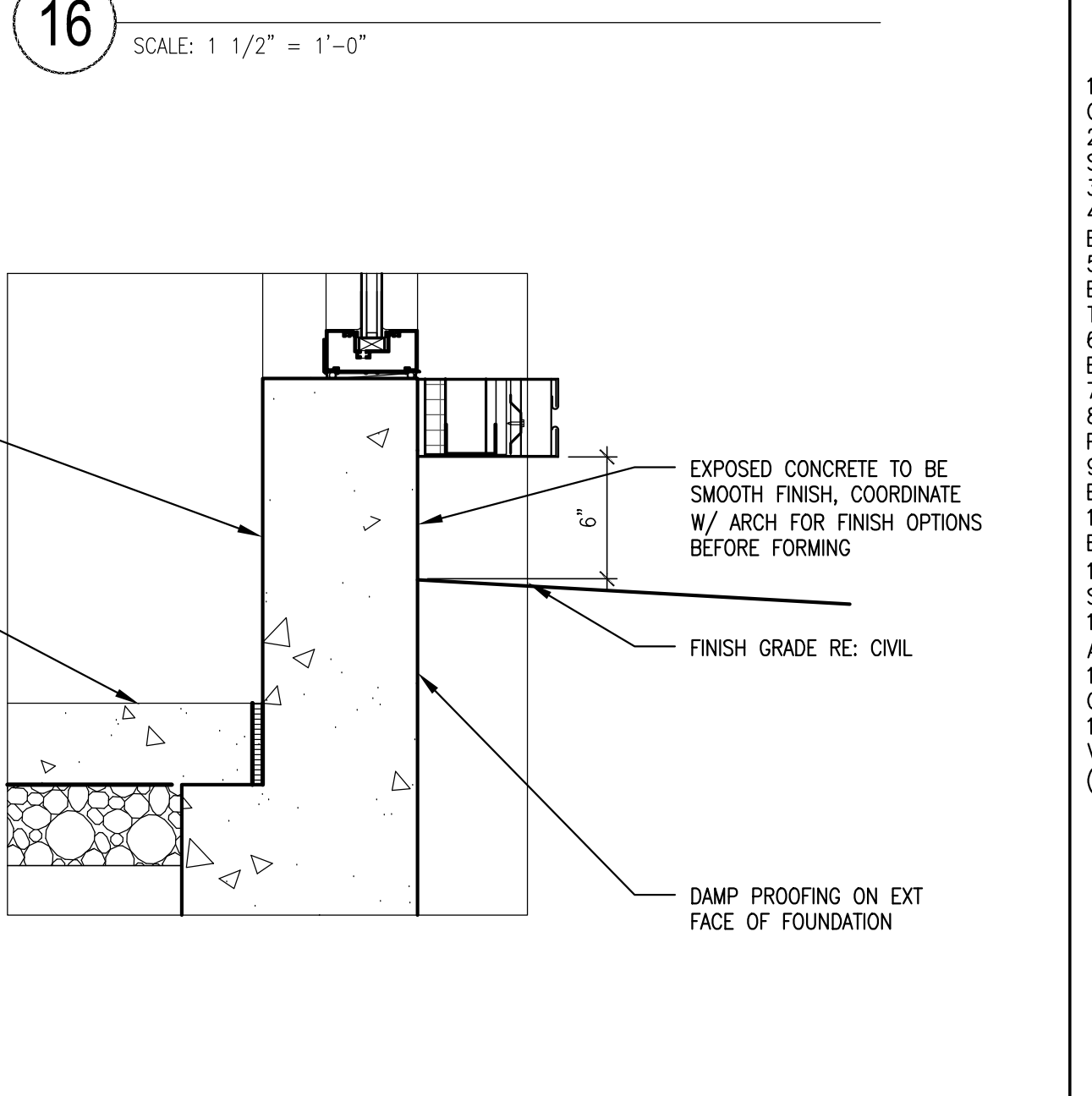

**11 B.O. WALL AT METAL PANEL**  
SCALE: 1 1/2" = 1'-0"

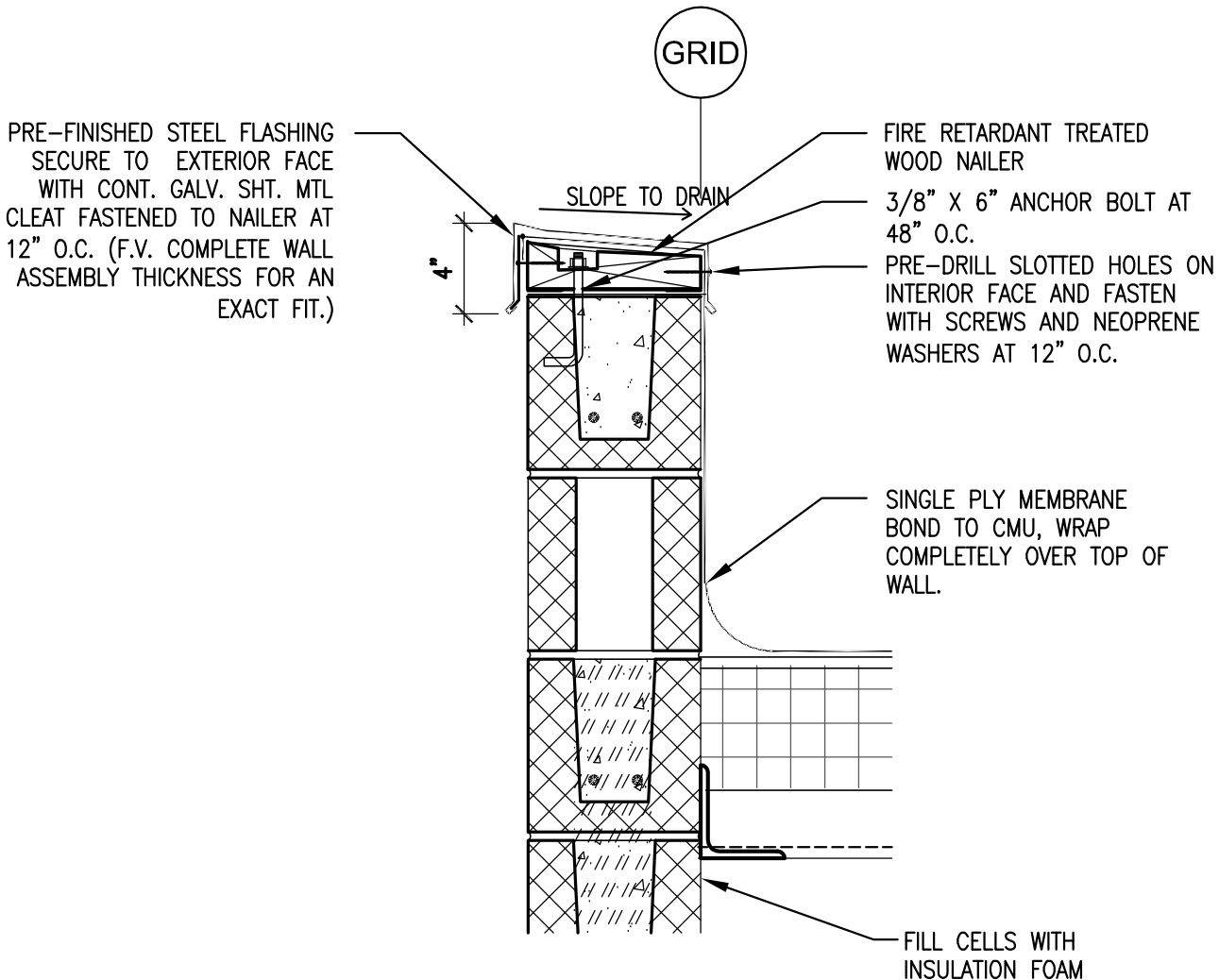

**10 T.O. WALL @ SINGLE WYTHE CMU**  
SCALE: 1 1/2" = 1'-0"

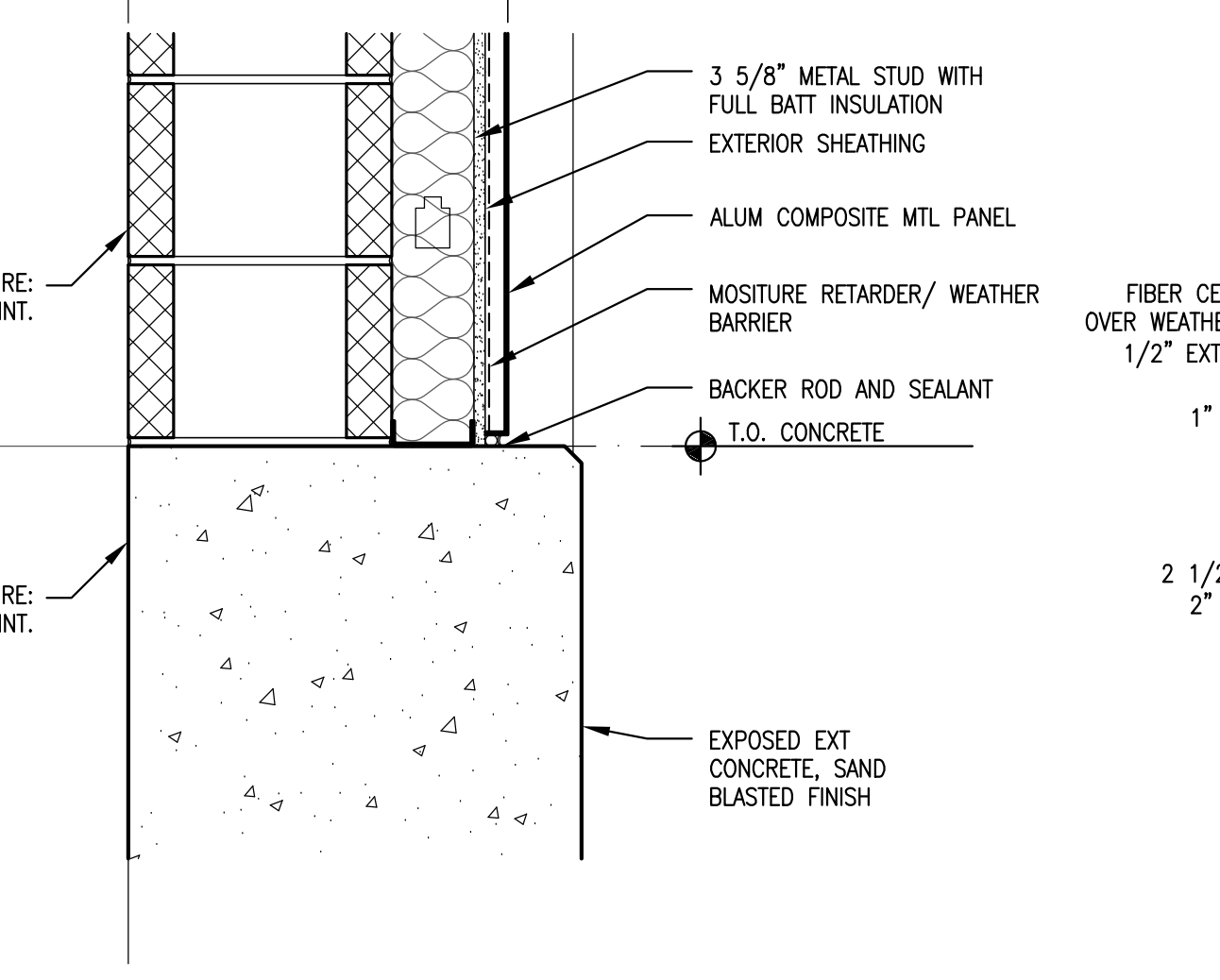

**9 WALL DETAIL @ BREAK MTL SILL ON CONC**  
SCALE: 1 1/2" = 1'-0"

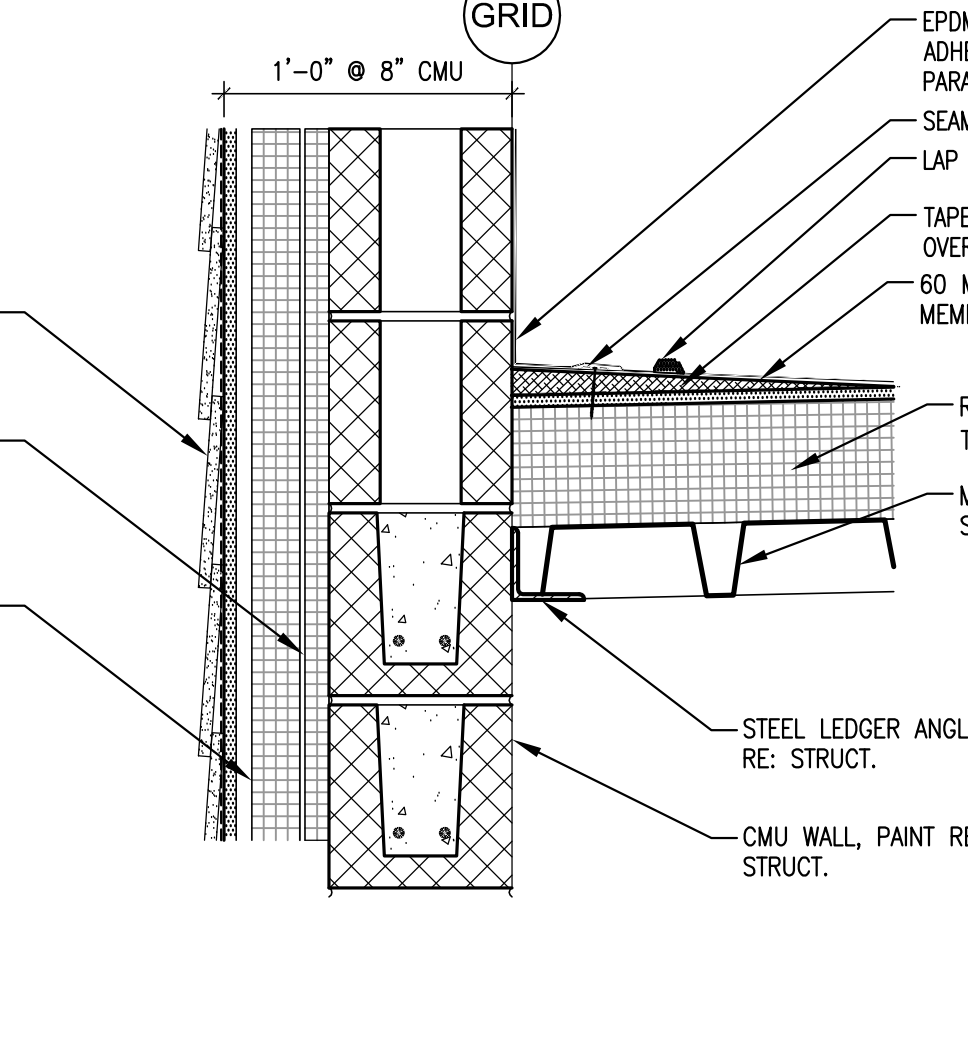

**8 ROOF DETAIL @ CMU**  
SCALE: 1 1/2" = 1'-0"

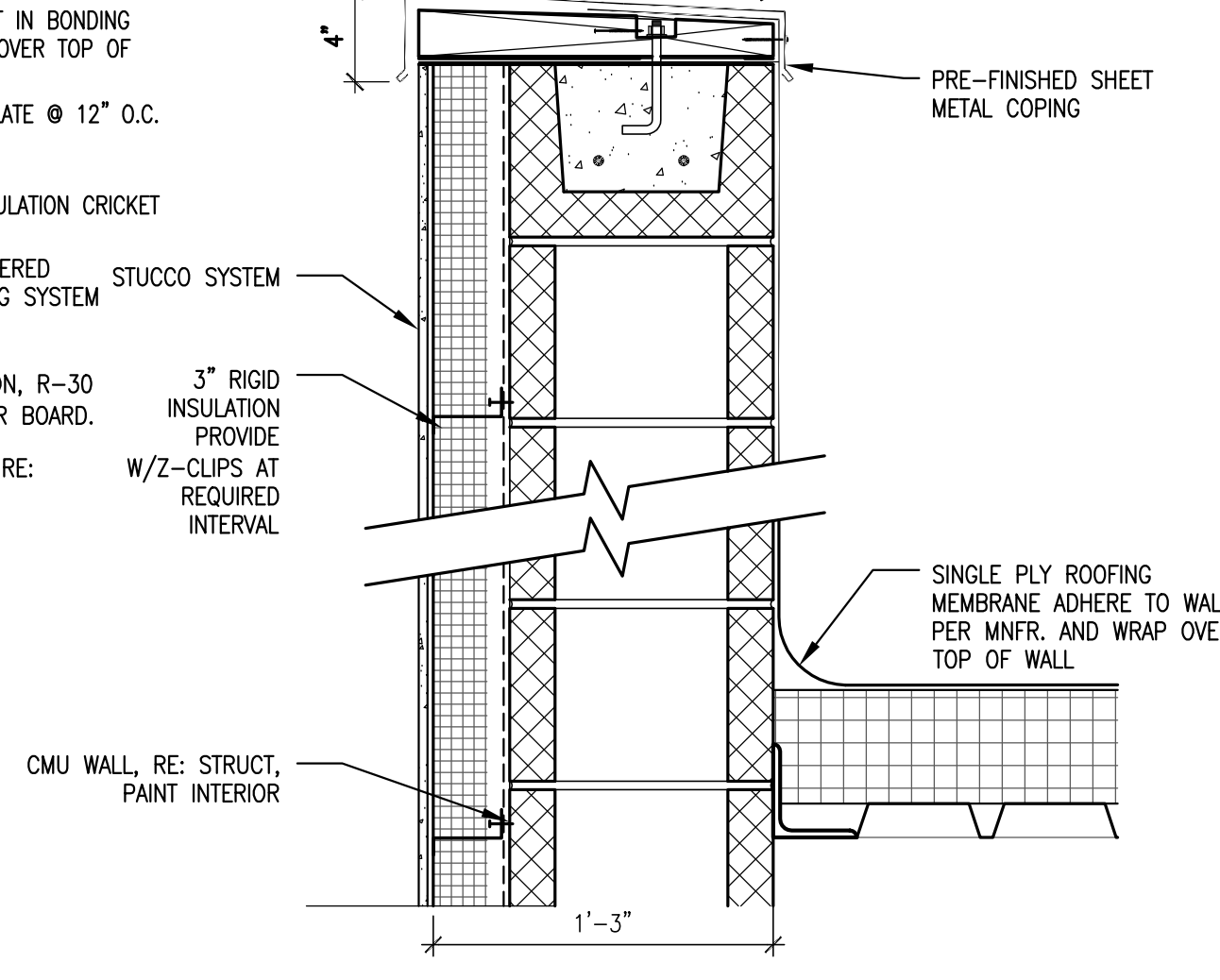

**7 T.O. WALL @ STUCCO ON CMU**  
SCALE: 1 1/2" = 1'-0"

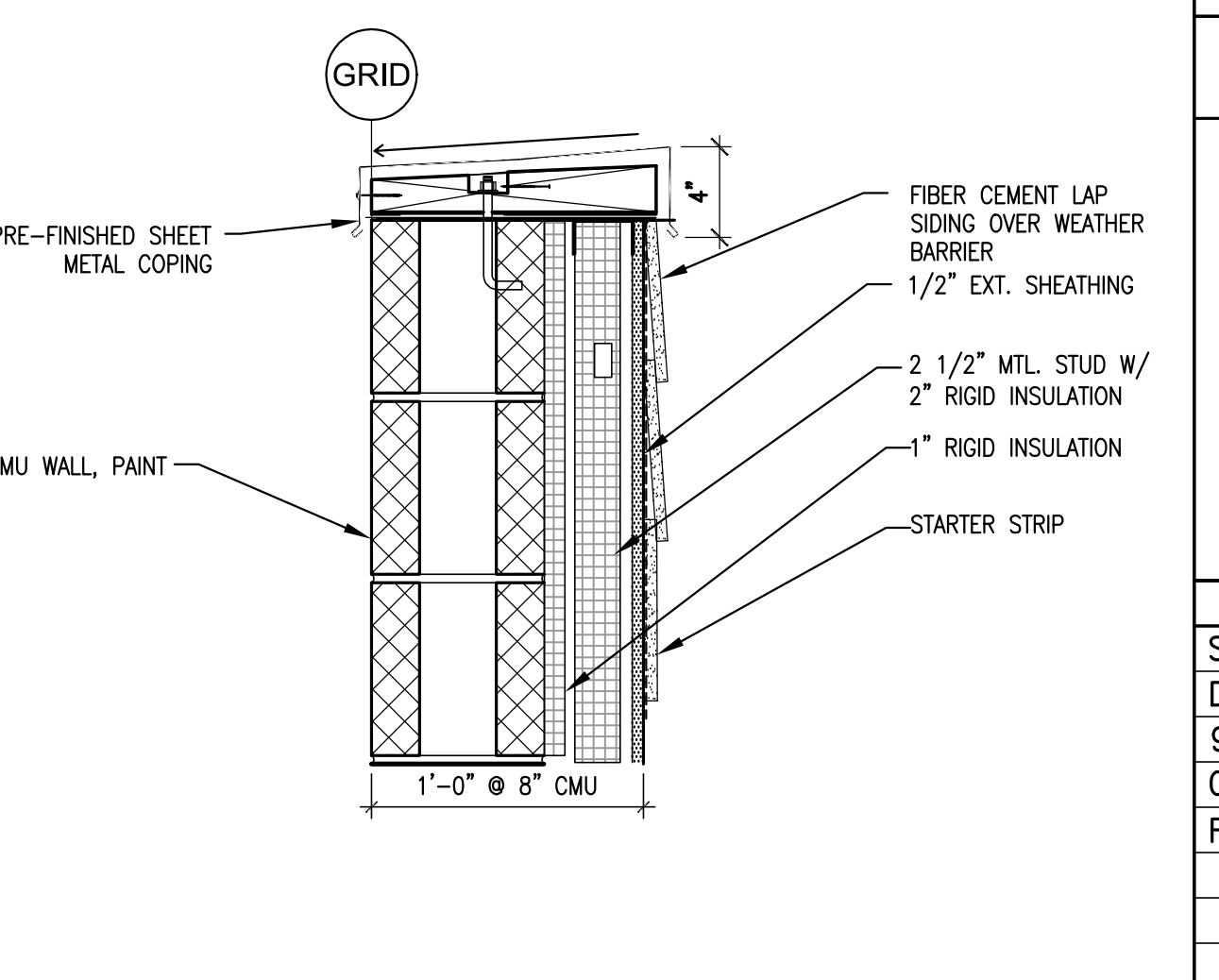

**6 T.O. WALL @ SIDING ON CMU**  
SCALE: 1 1/2" = 1'-0"

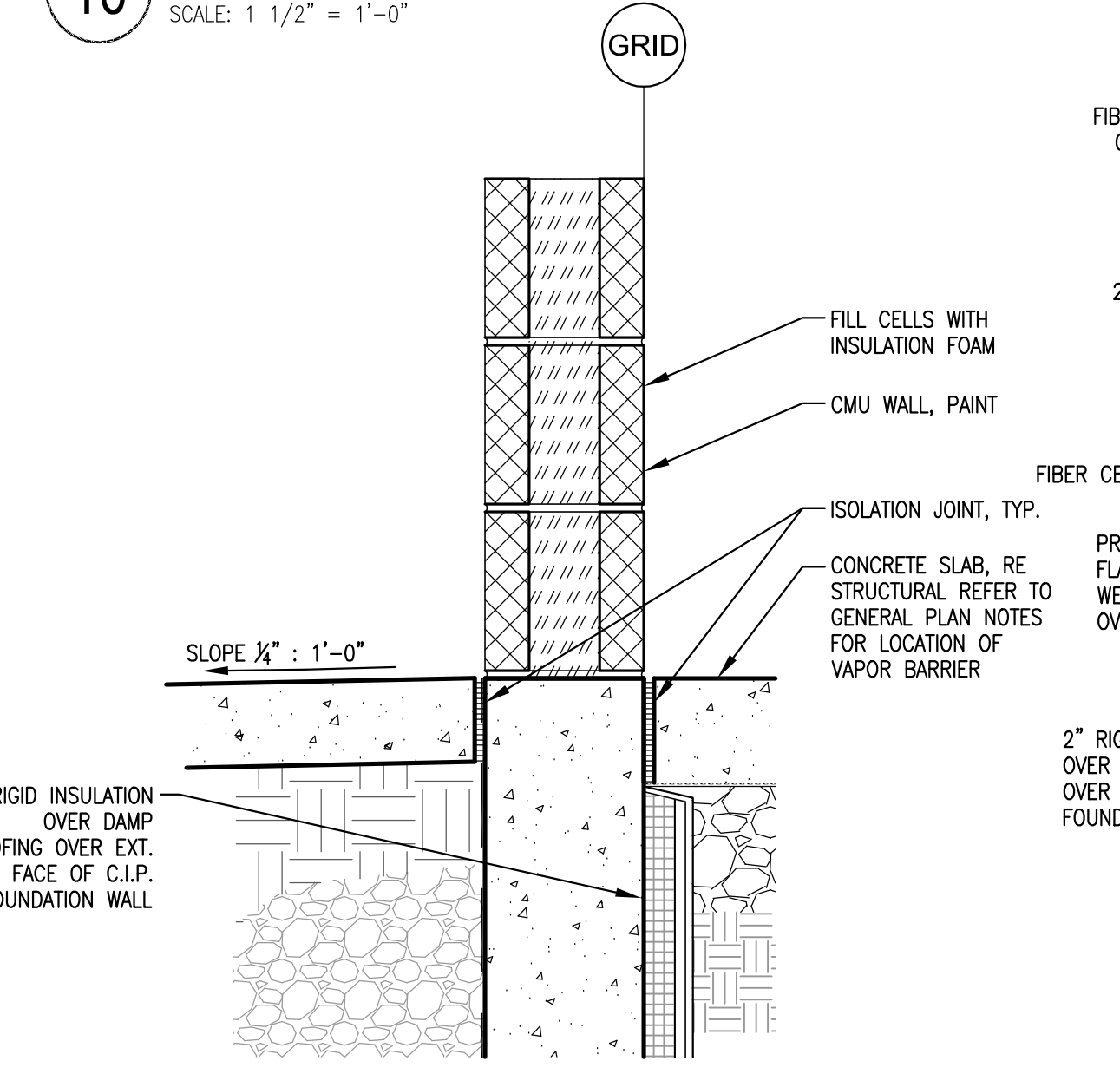

**5 B.O. WALL @ SINGLE WYTHE CMU AND WALK WAY**  
SCALE: 1 1/2" = 1'-0"

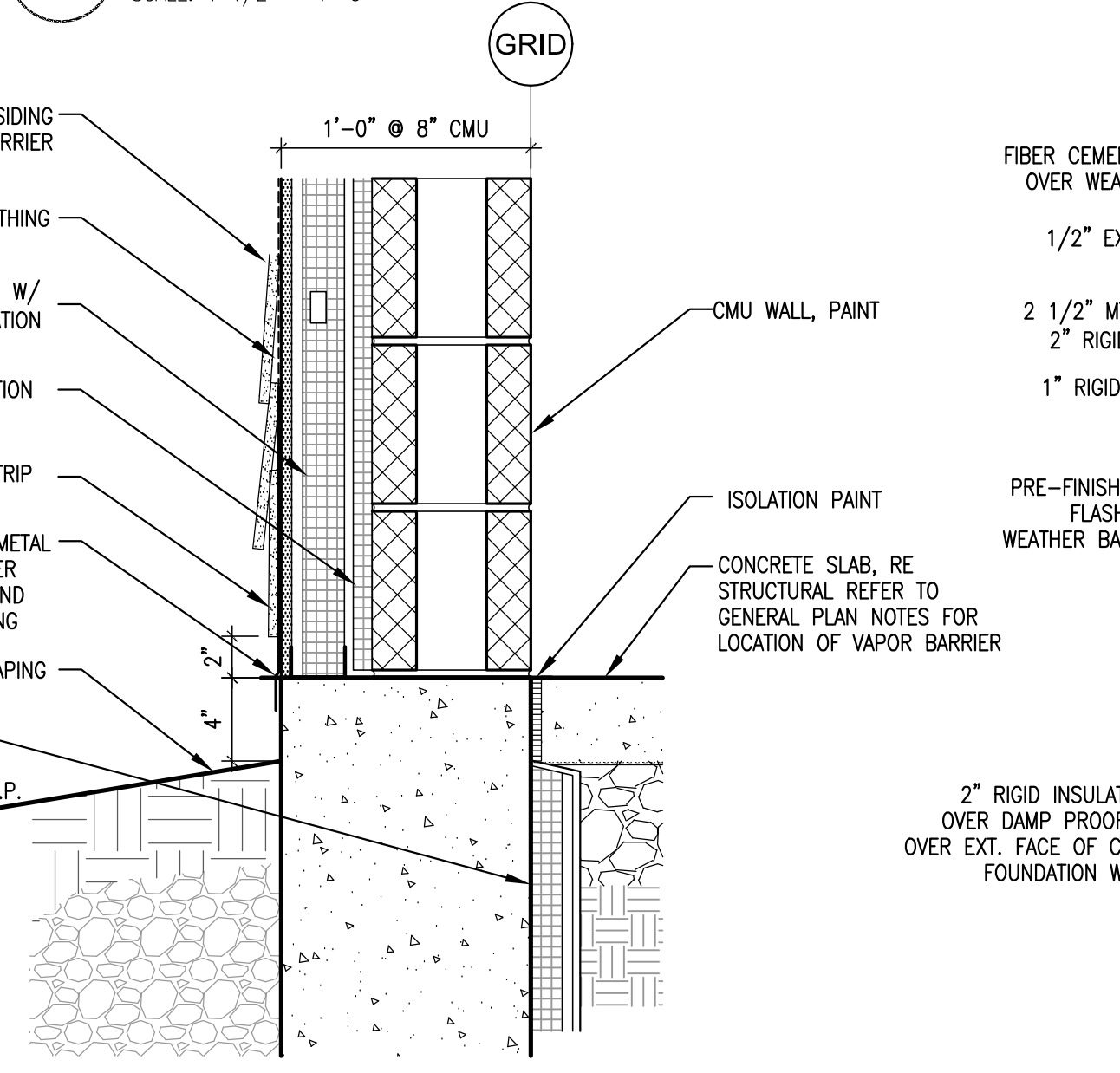

**4 B.O. WALL DETAIL @ SIDING ON CMU**  
SCALE: 1 1/2" = 1'-0"

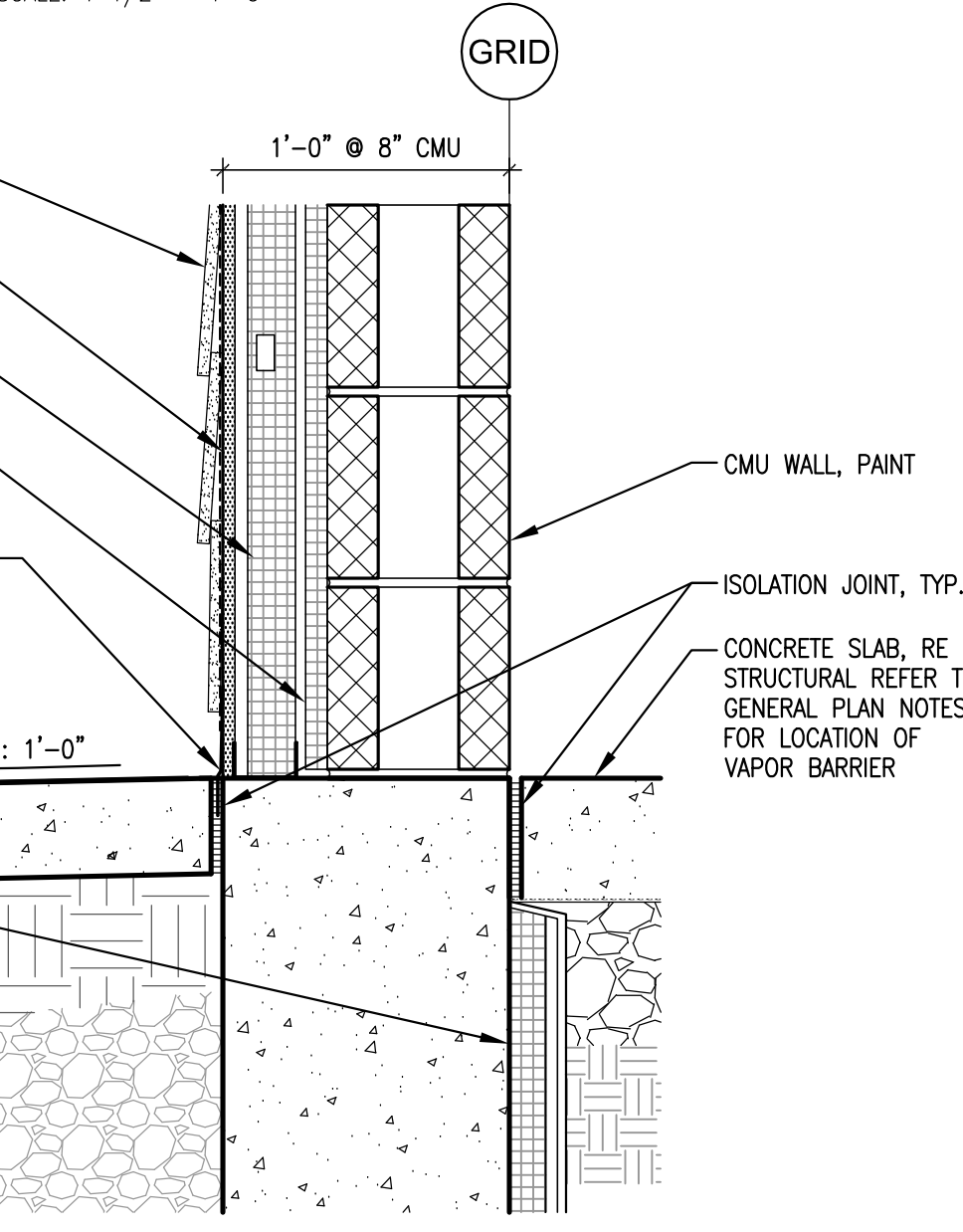

**3 B.O. WALL DETAIL @ SIDING BASE AND WALK WAY**  
SCALE: 1 1/2" = 1'-0"

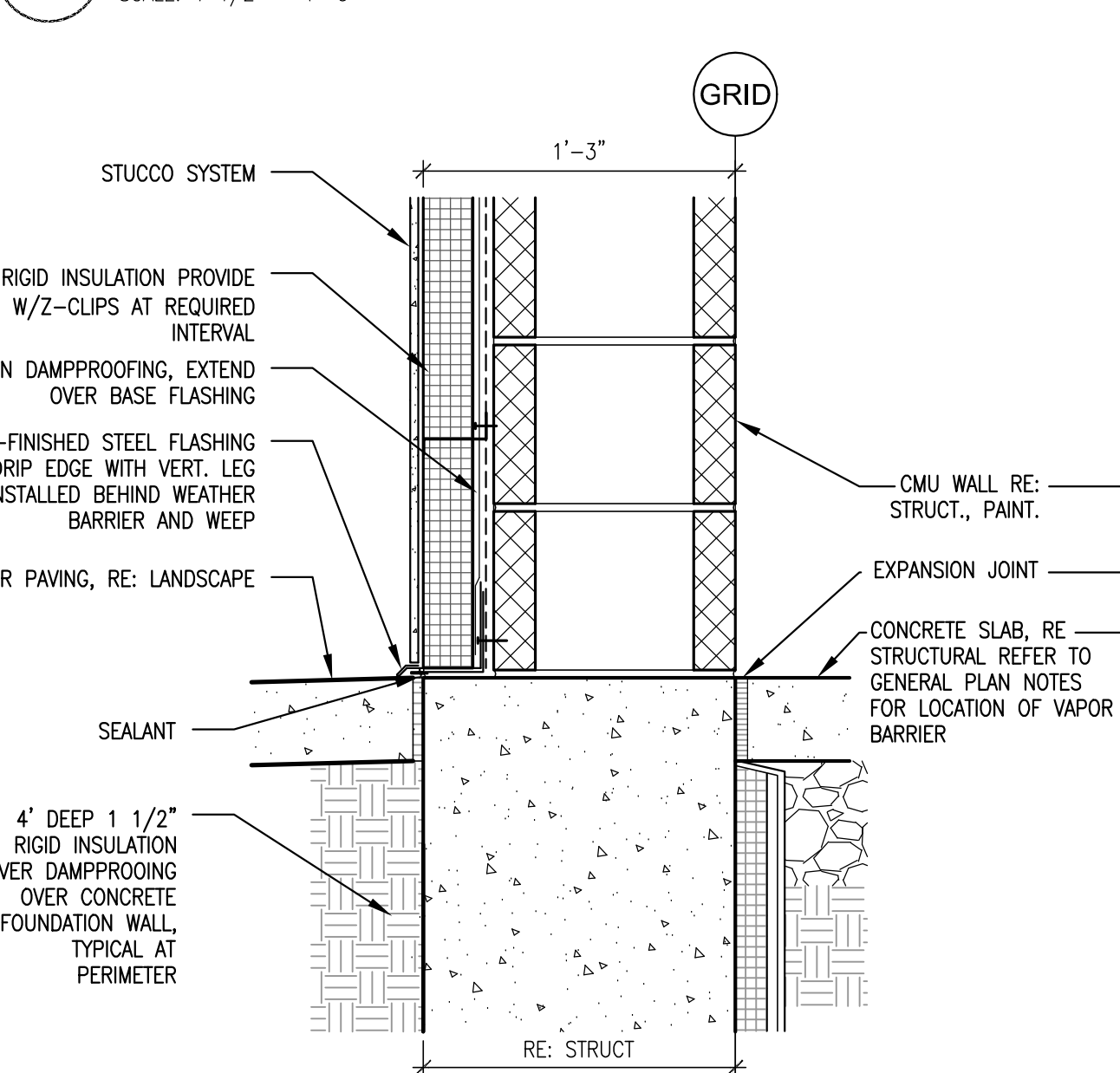

**2 B.O. WALL DETAIL @ STUCCO ON CMU**  
SCALE: 1 1/2" = 1'-0"

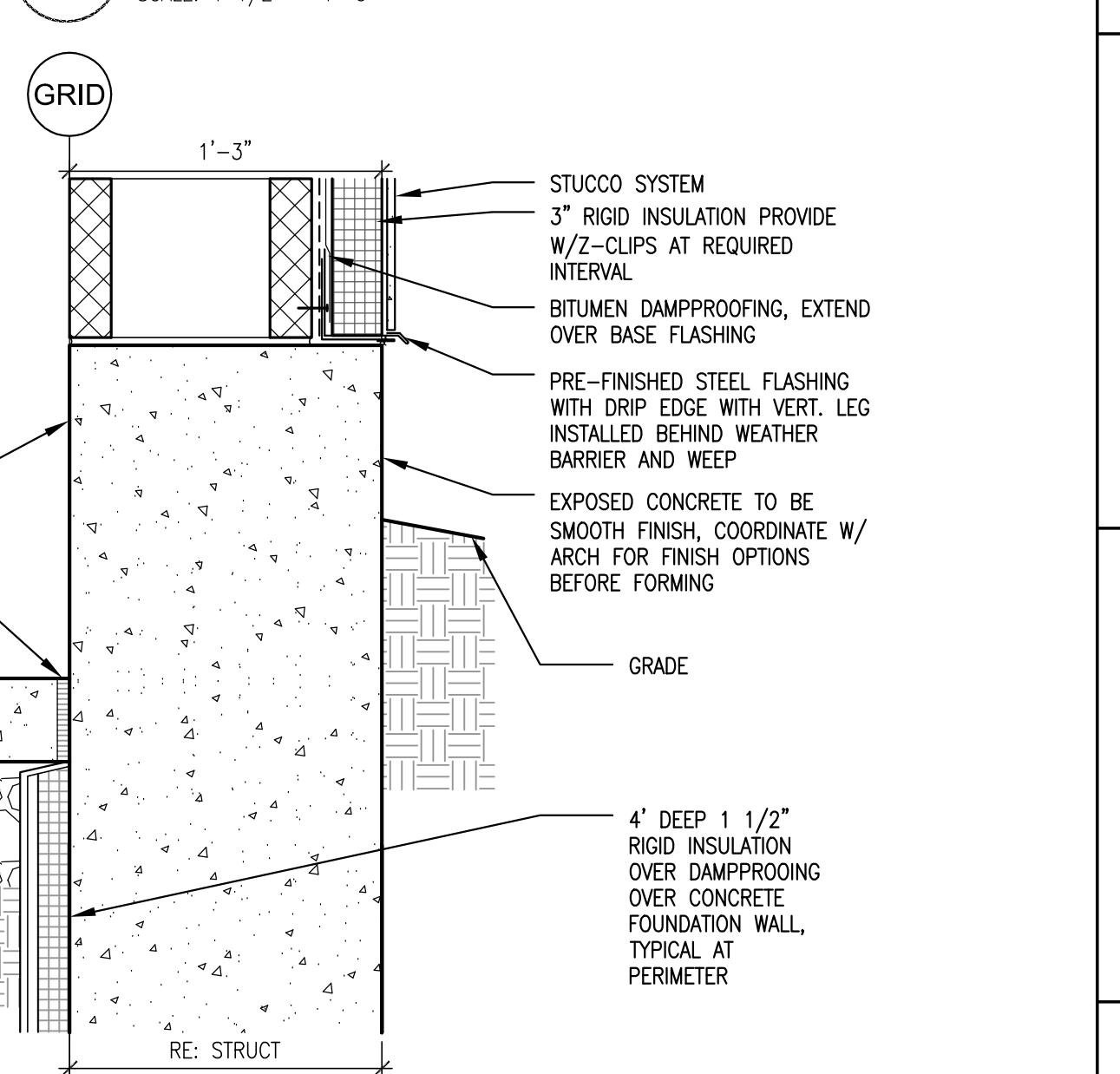

**1 B.O. WALL DETAIL @ STUCCO ON CMU**  
SCALE: 1 1/2" = 1'-0"



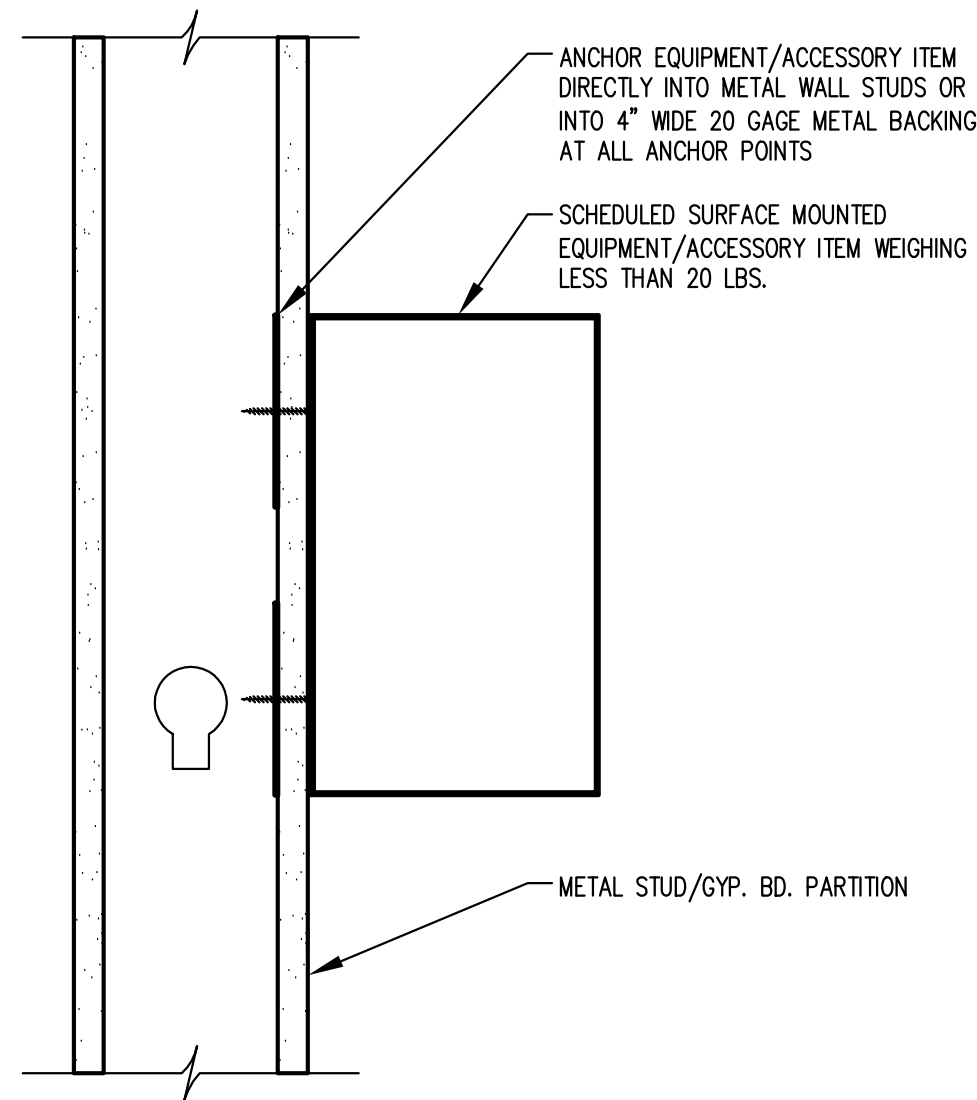

20 EQUIP/ACCESSORY MOUNTING (LESS THAN 20 LBS.)  
SCALE: 3" = 1'-0"

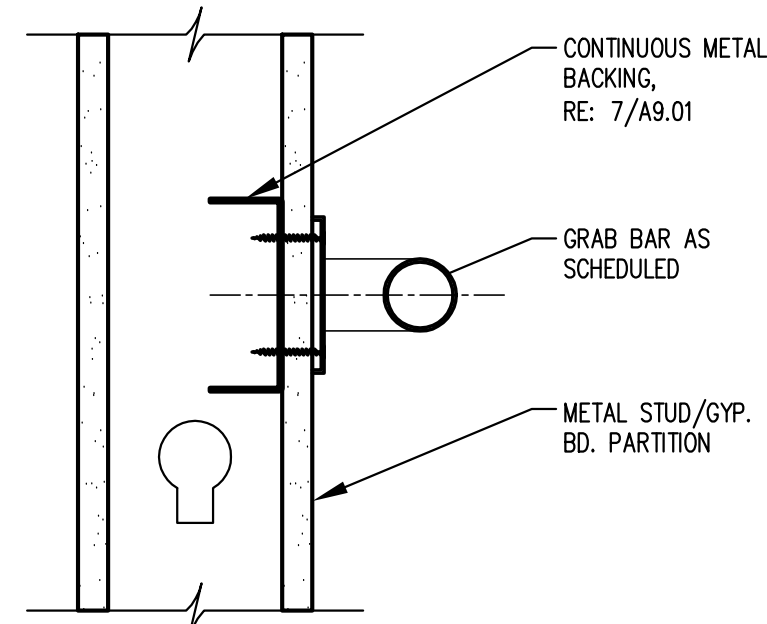

19 GRAB BAR ANCHORAGE  
SCALE: 3" = 1'-0"

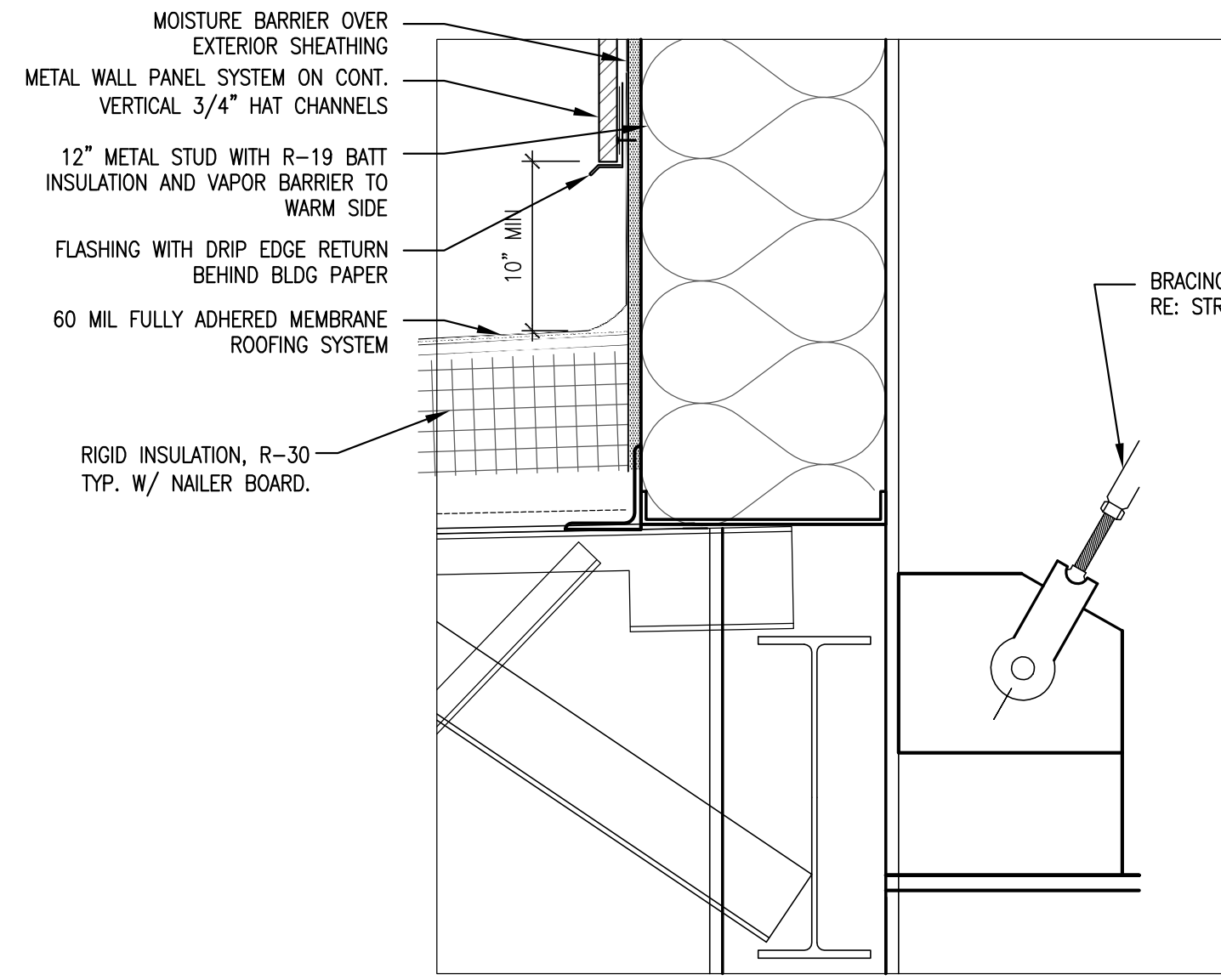

18 CANOPY WALL CONNECTION  
SCALE: 1 1/2" = 1'-0"

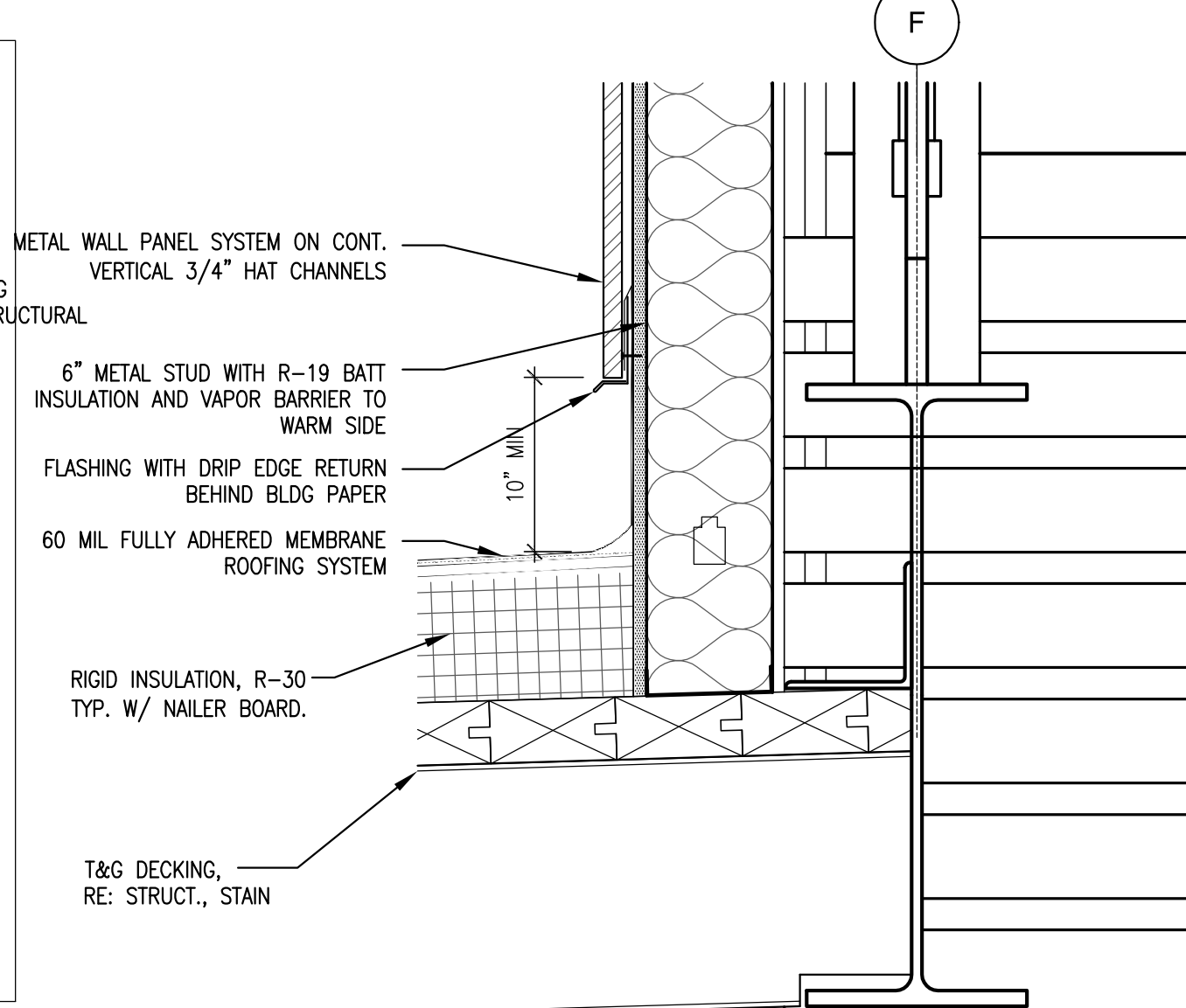

17 ROOF DETAIL  
SCALE: 1 1/2" = 1'-0"

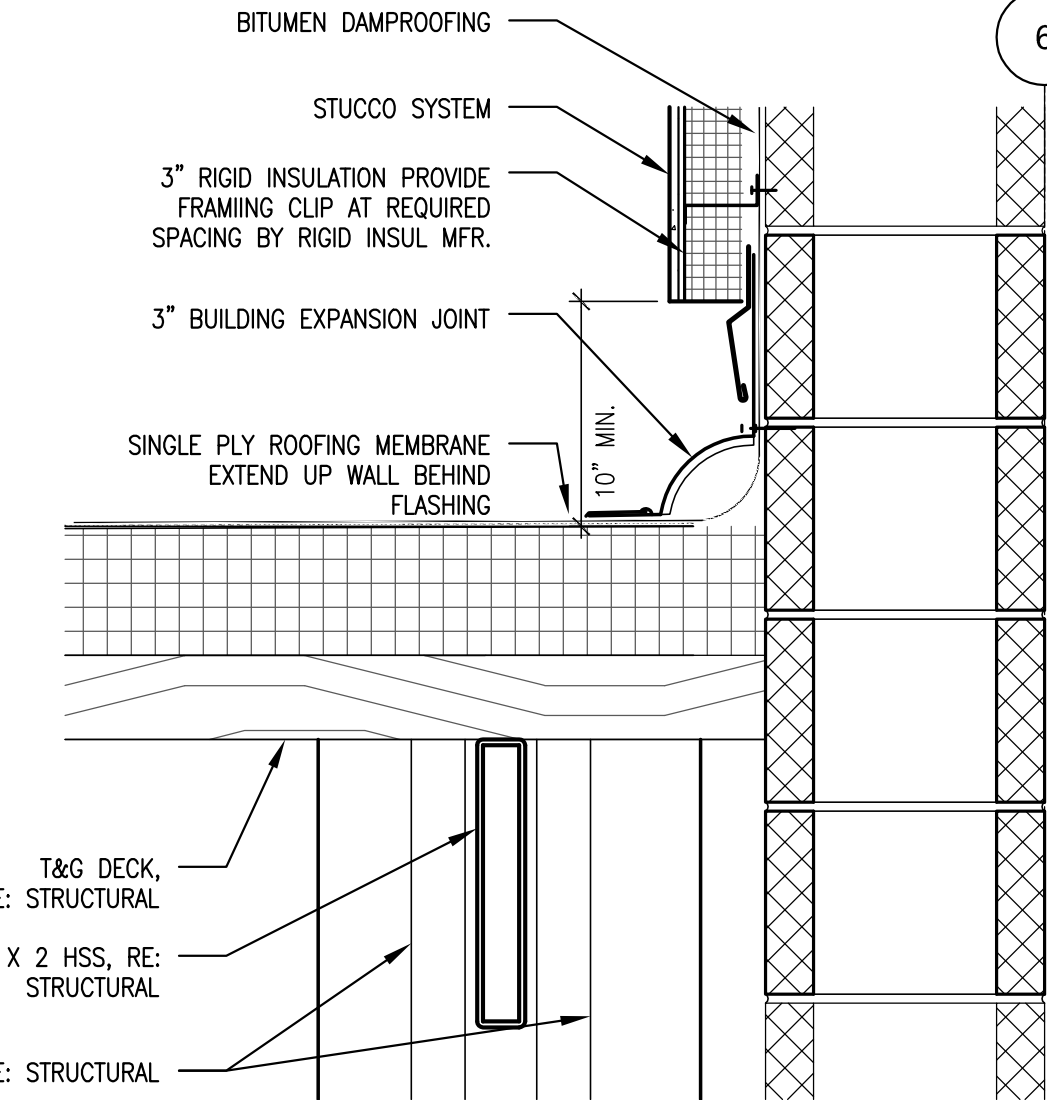

16 EXPANSION JOINT @ NATATORIUM WALL  
SCALE: 1 1/2" = 1'-0"

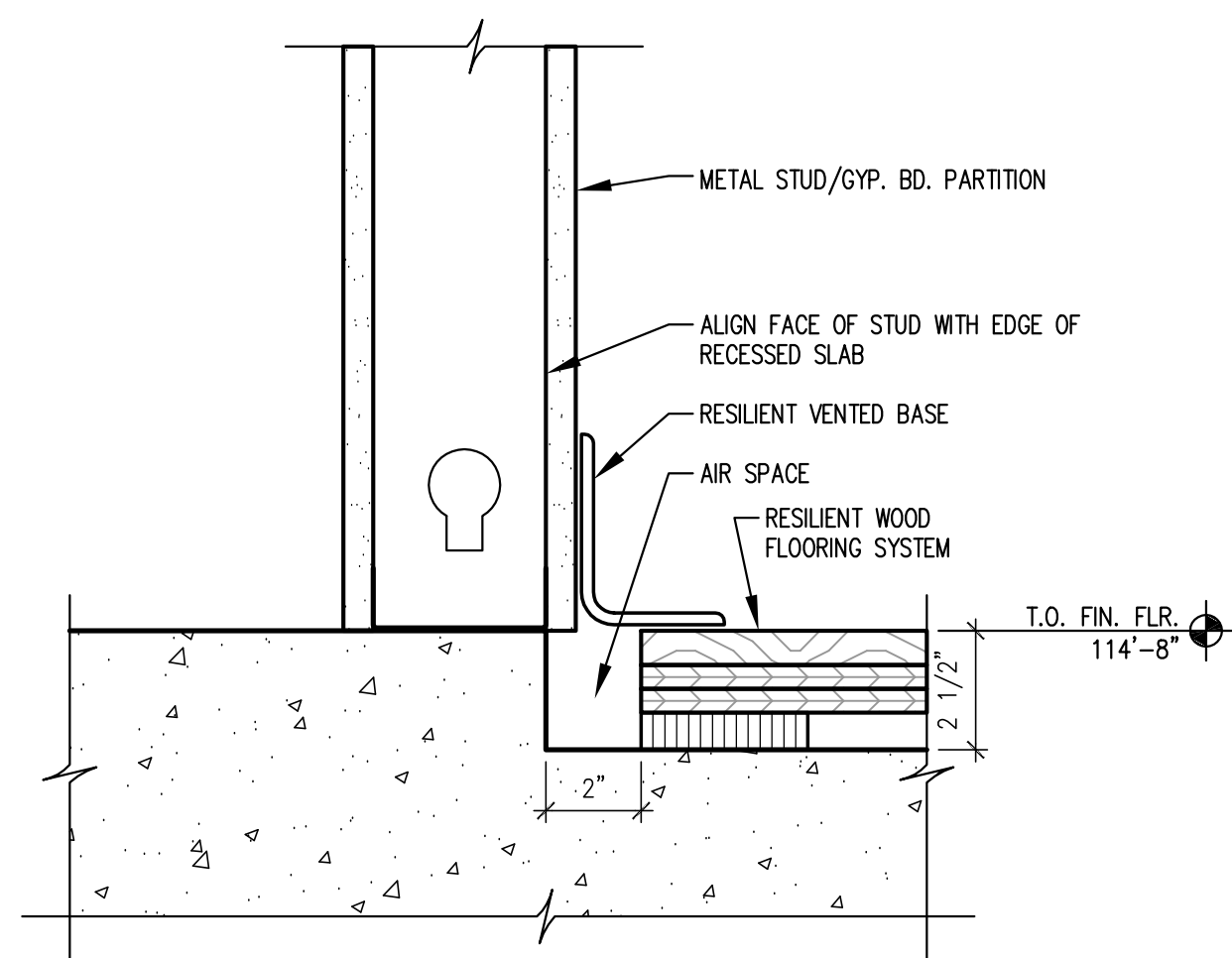

14 SECTION - BASE @ AEROBICS  
SCALE: 3" = 1'-0"

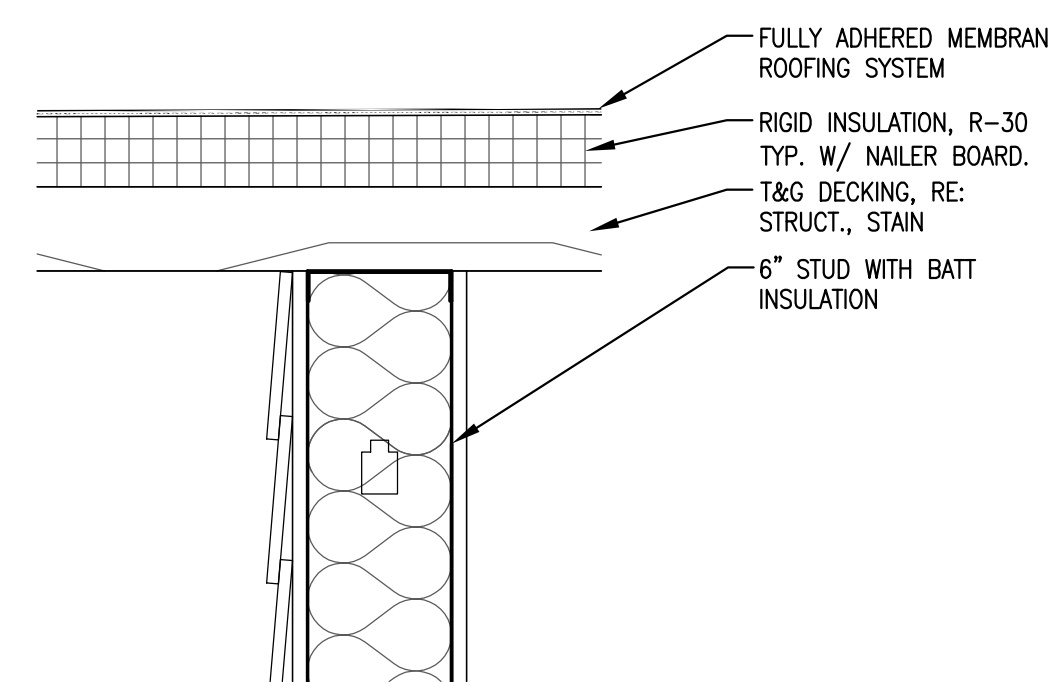

13 CANOPY WALL CONNECTION  
SCALE: 1 1/2" = 1'-0"

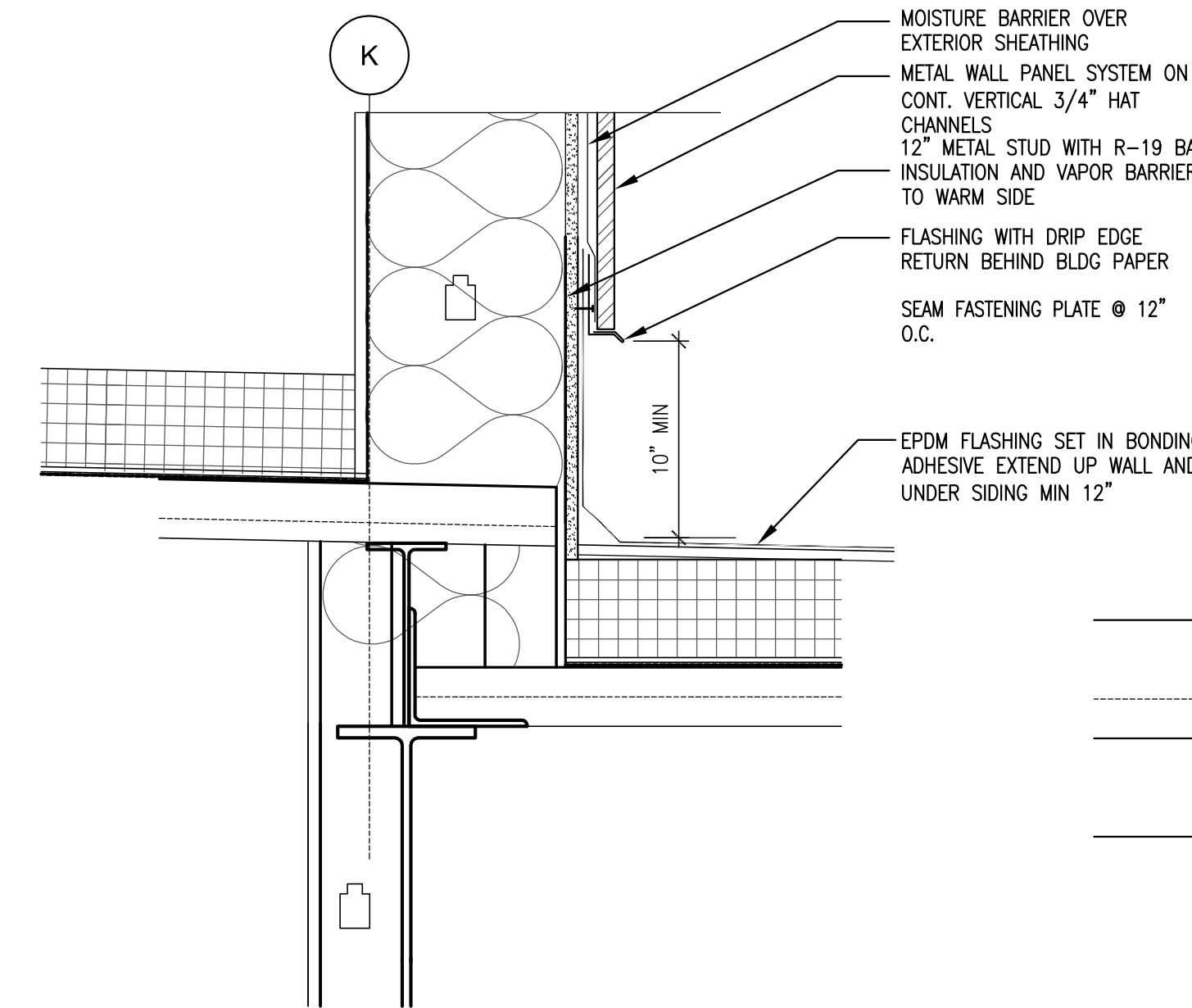

12 ROOF DETAIL  
SCALE: 1 1/2" = 1'-0"

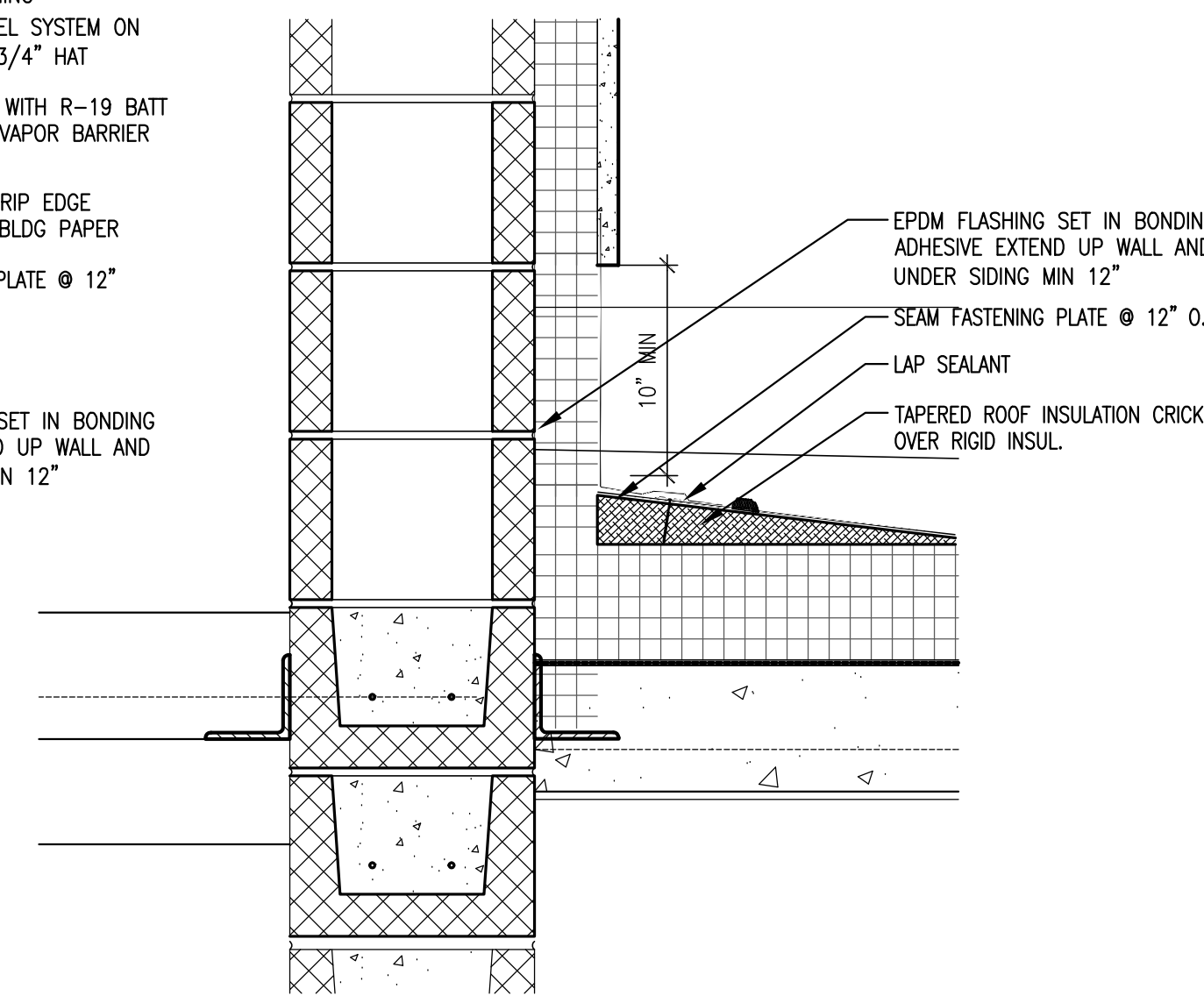

11 RUNNING TRACK @ MECHANICAL WELL ROOF  
SCALE: 1 1/2" = 1'-0"

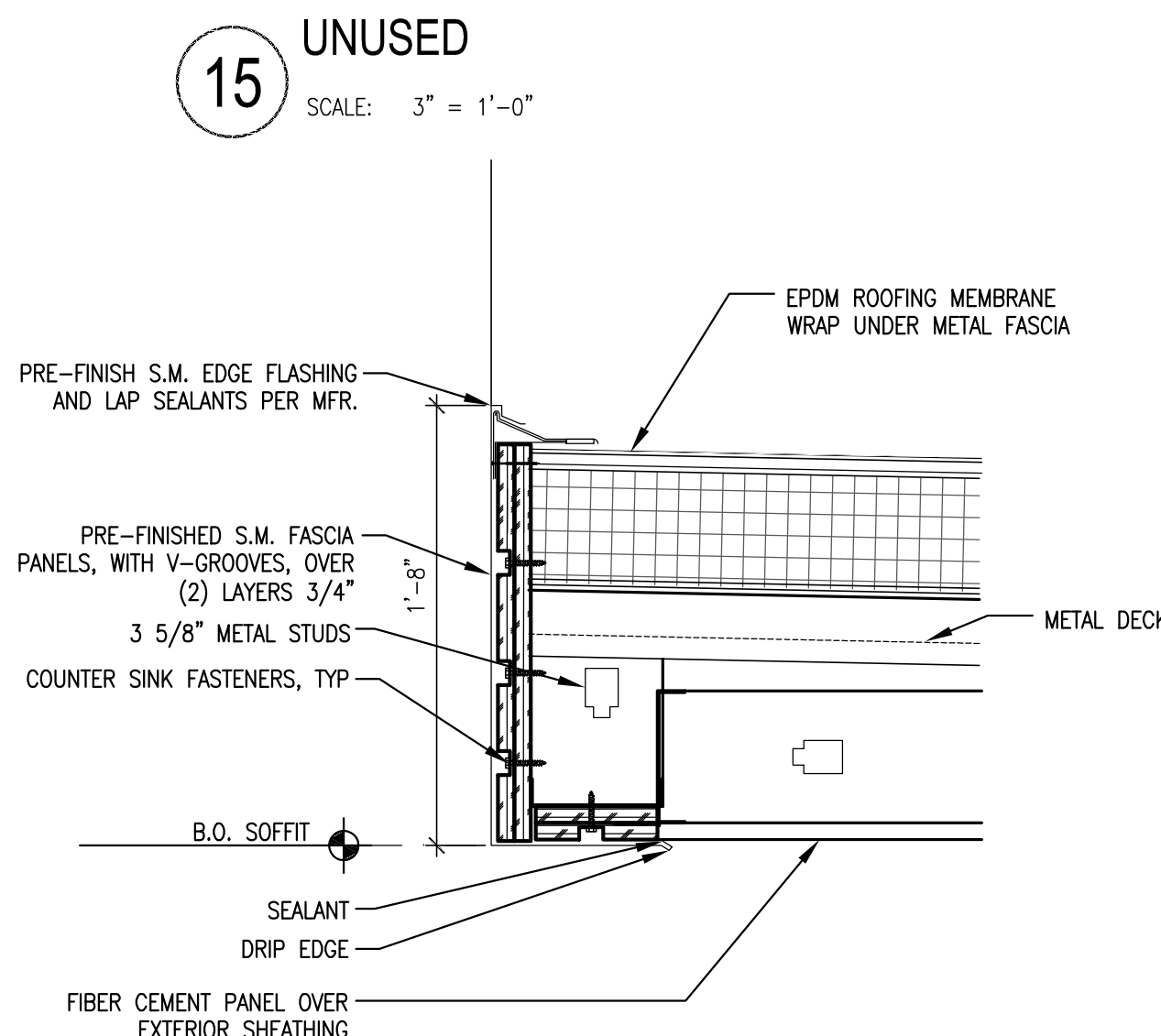

15 UNUSED  
SCALE: 3" = 1'-0"

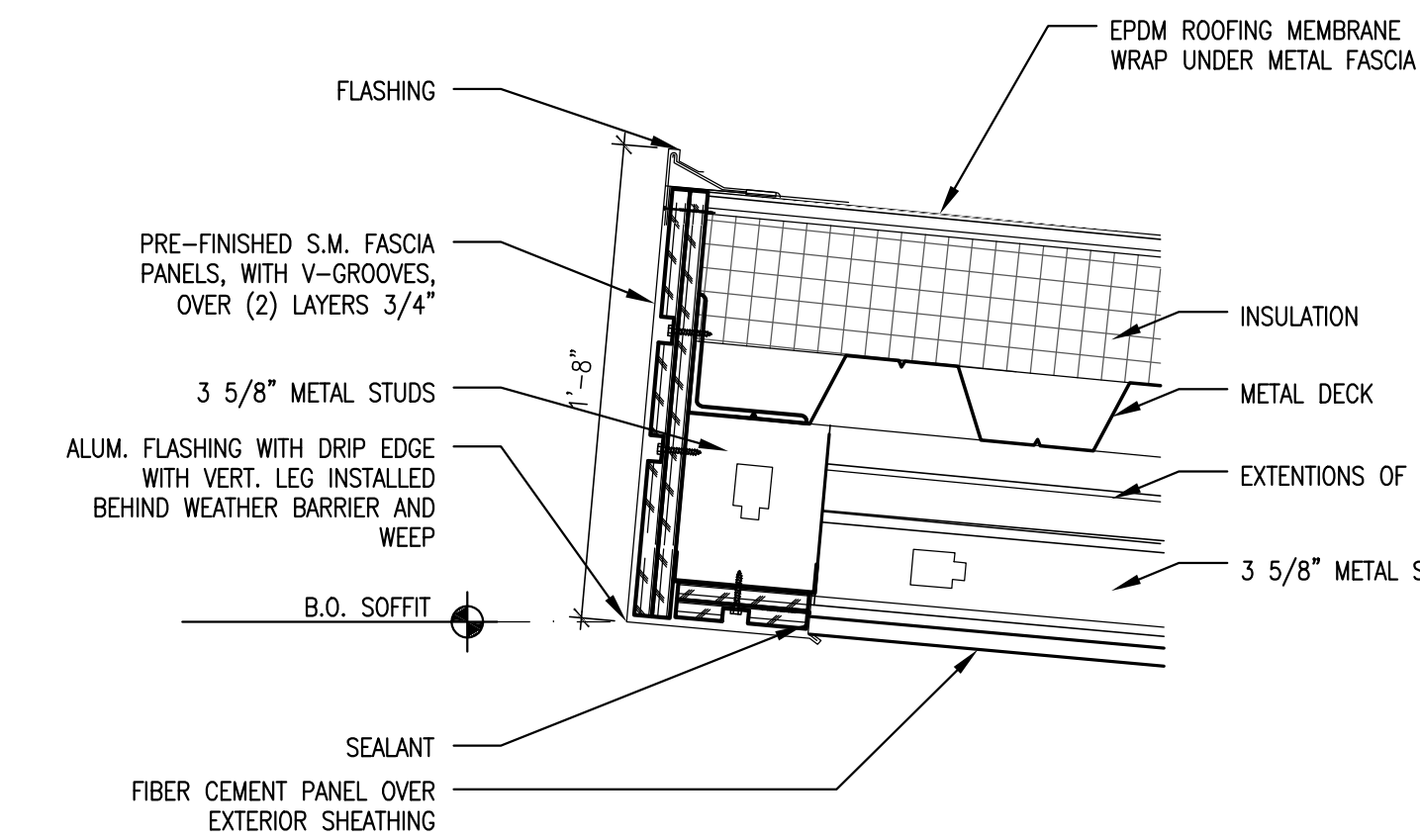

14 SECTION - BASE @ AEROBICS  
SCALE: 3" = 1'-0"

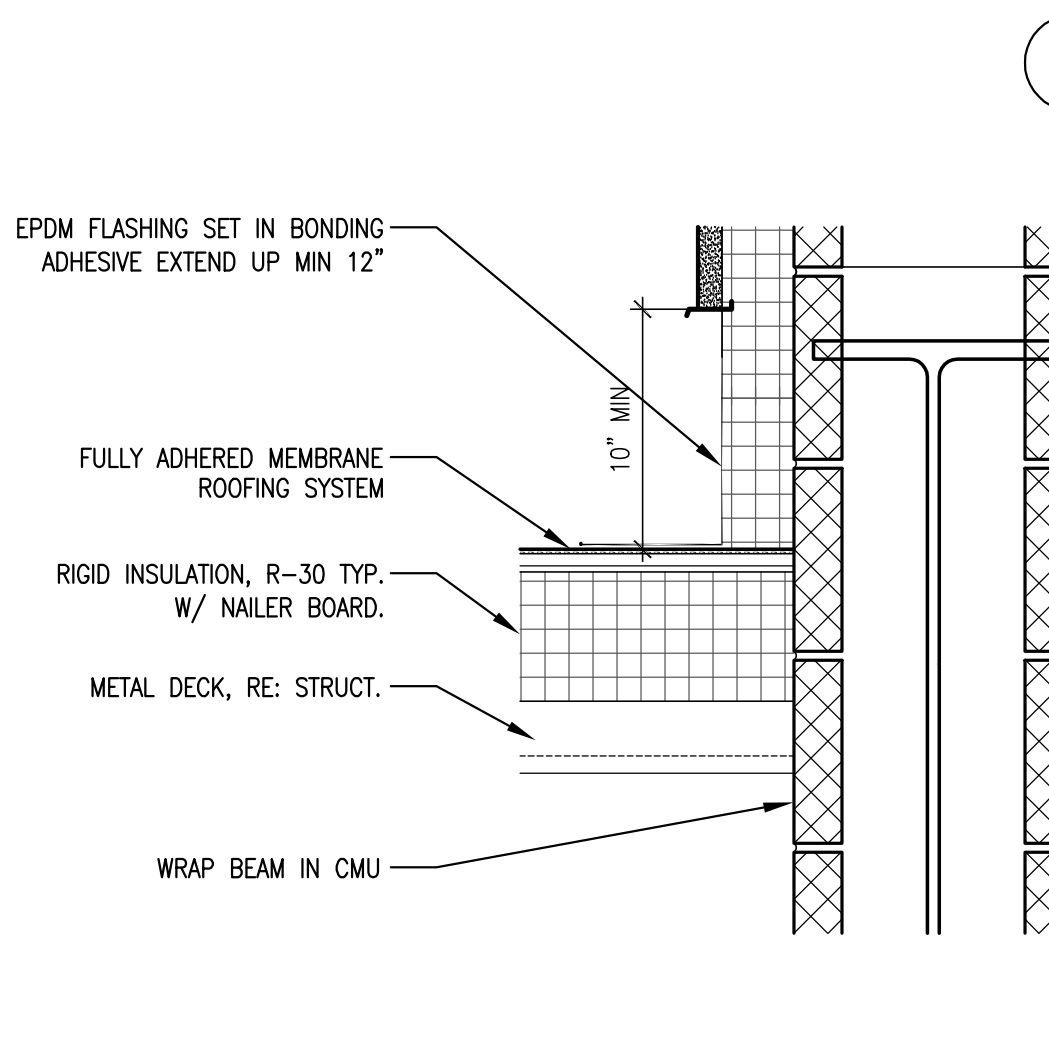

13 CANOPY WALL CONNECTION  
SCALE: 1 1/2" = 1'-0"

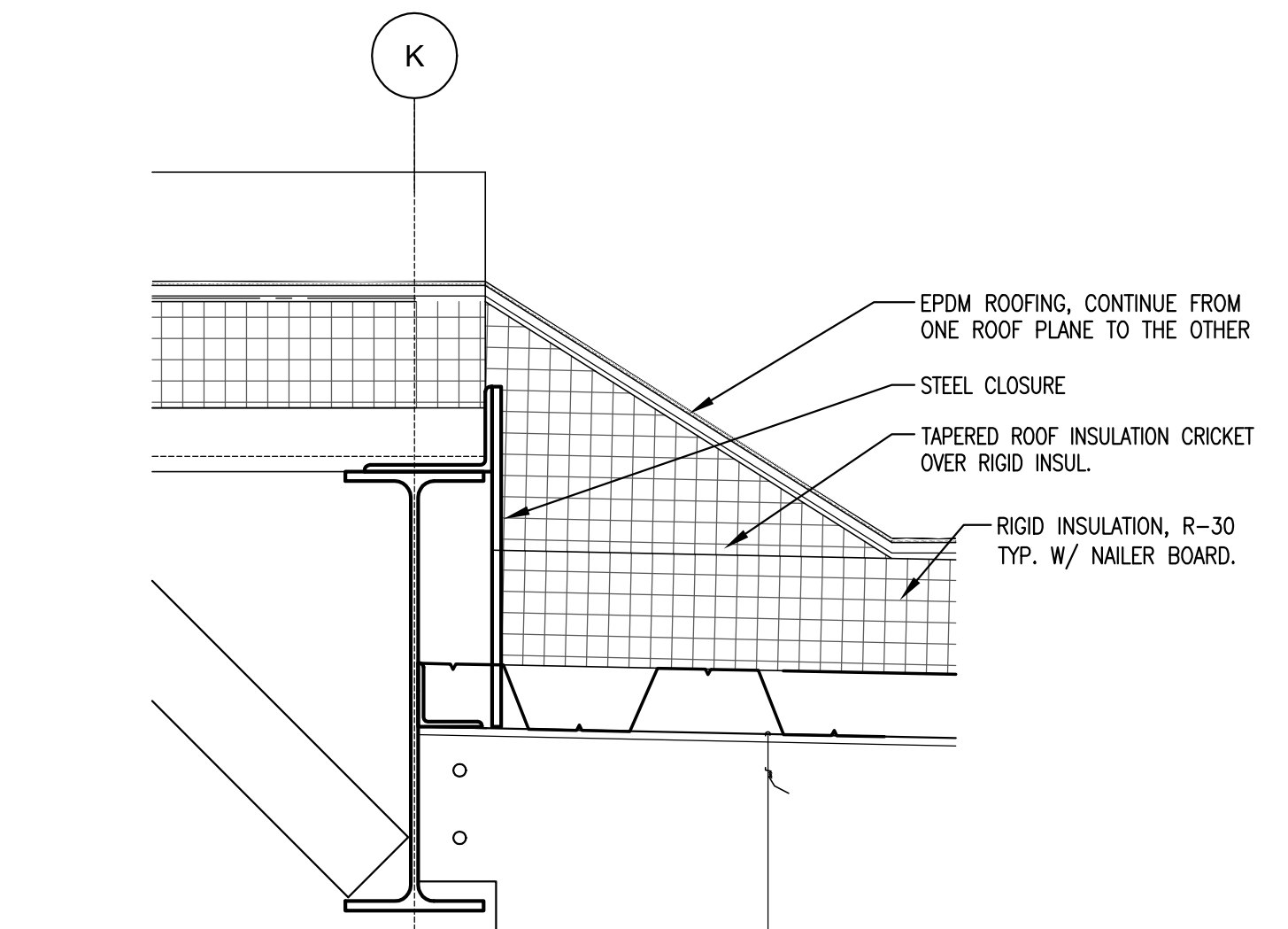

12 ROOF DETAIL  
SCALE: 1 1/2" = 1'-0"

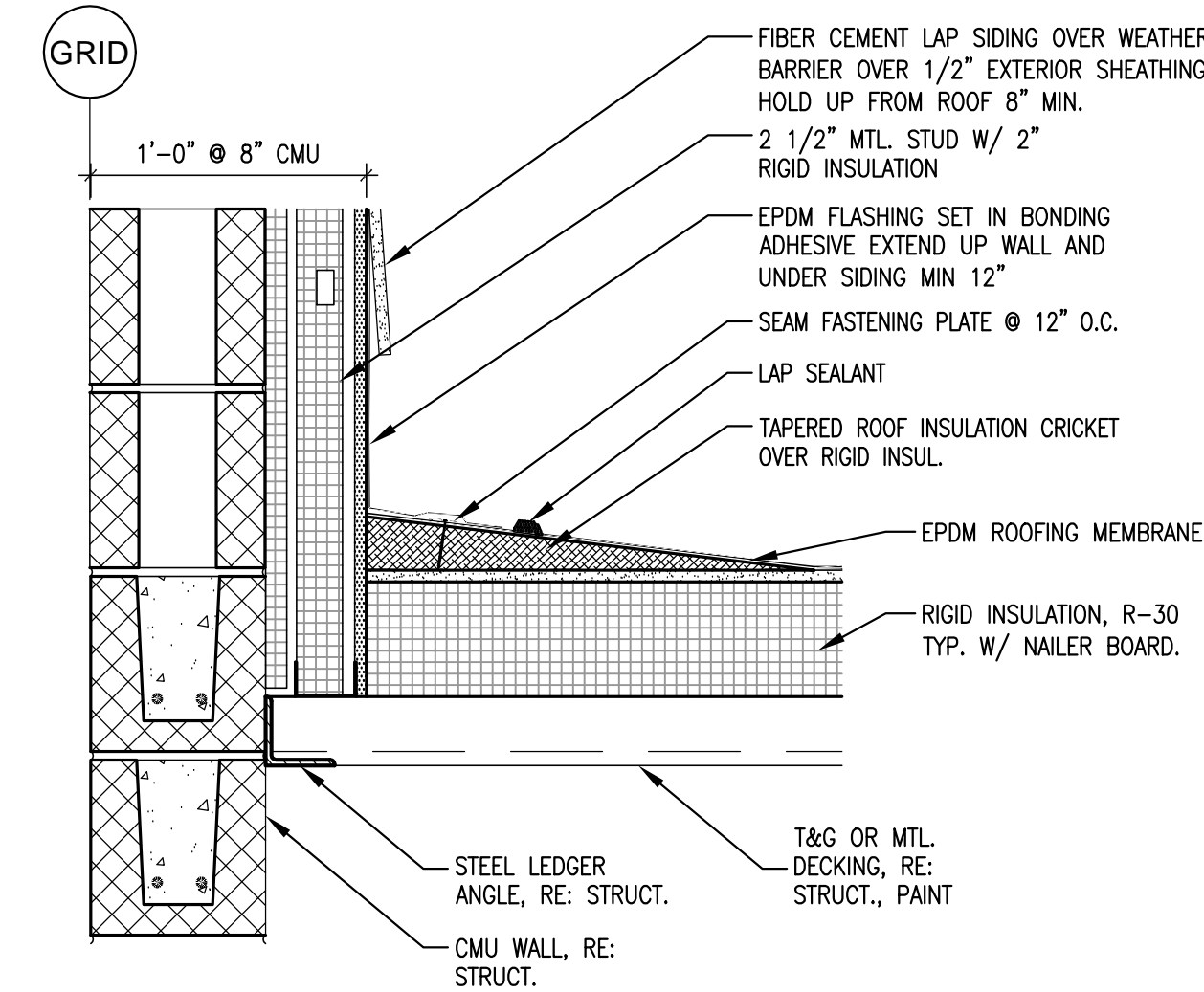

11 RUNNING TRACK @ MECHANICAL WELL ROOF  
SCALE: 1 1/2" = 1'-0"

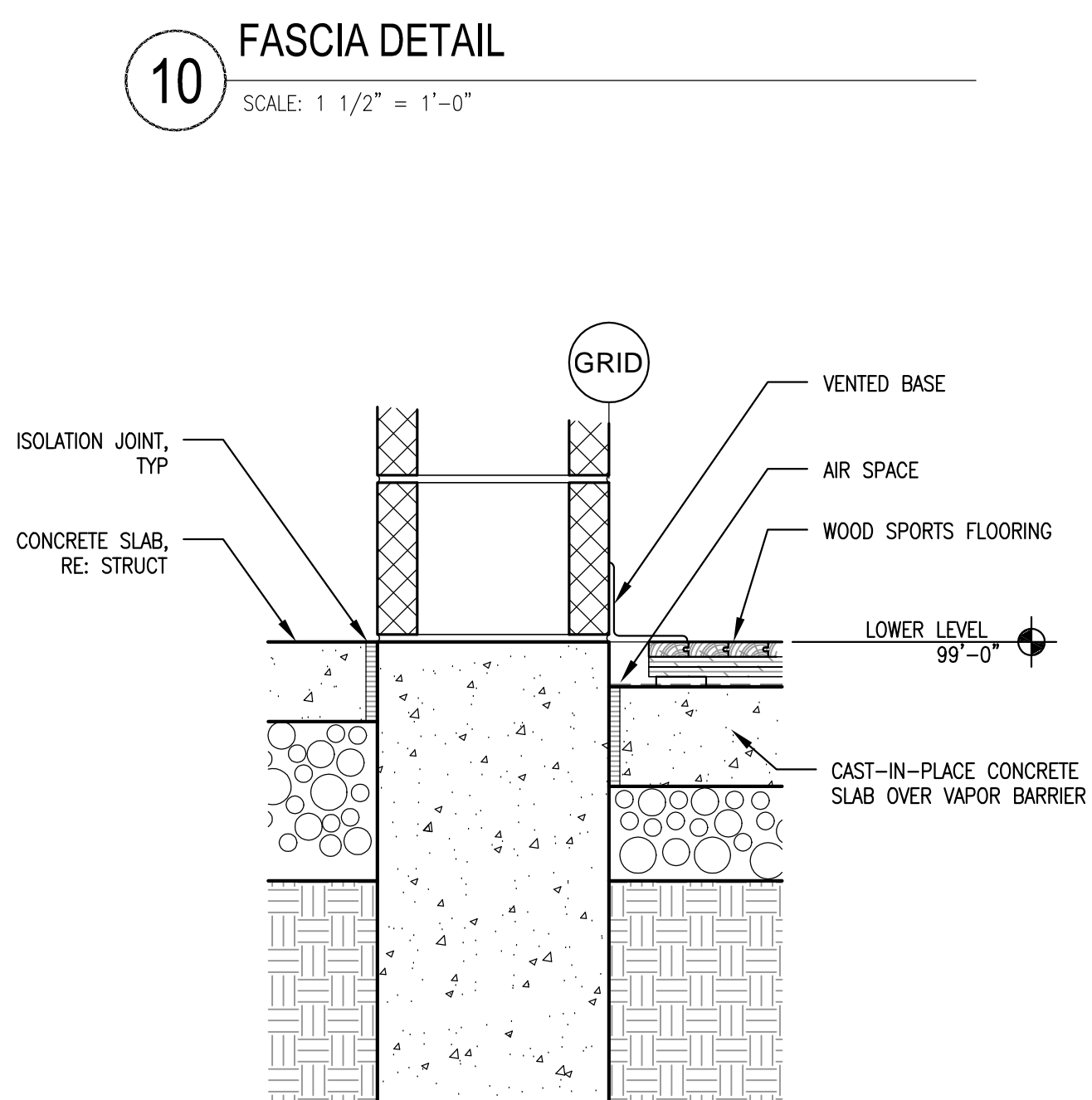

10 FASCIA DETAIL  
SCALE: 1 1/2" = 1'-0"

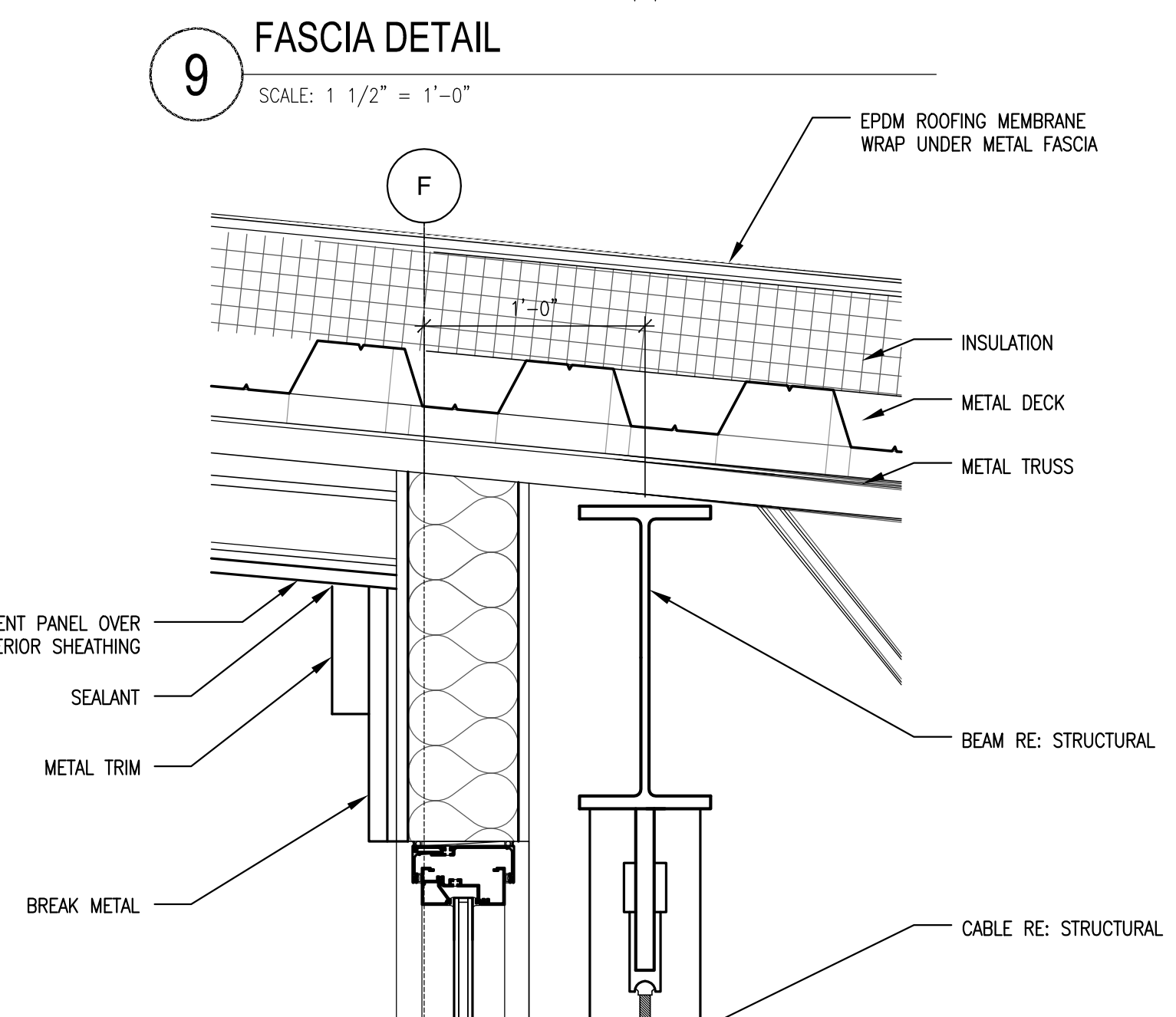

9 FASCIA DETAIL  
SCALE: 1 1/2" = 1'-0"

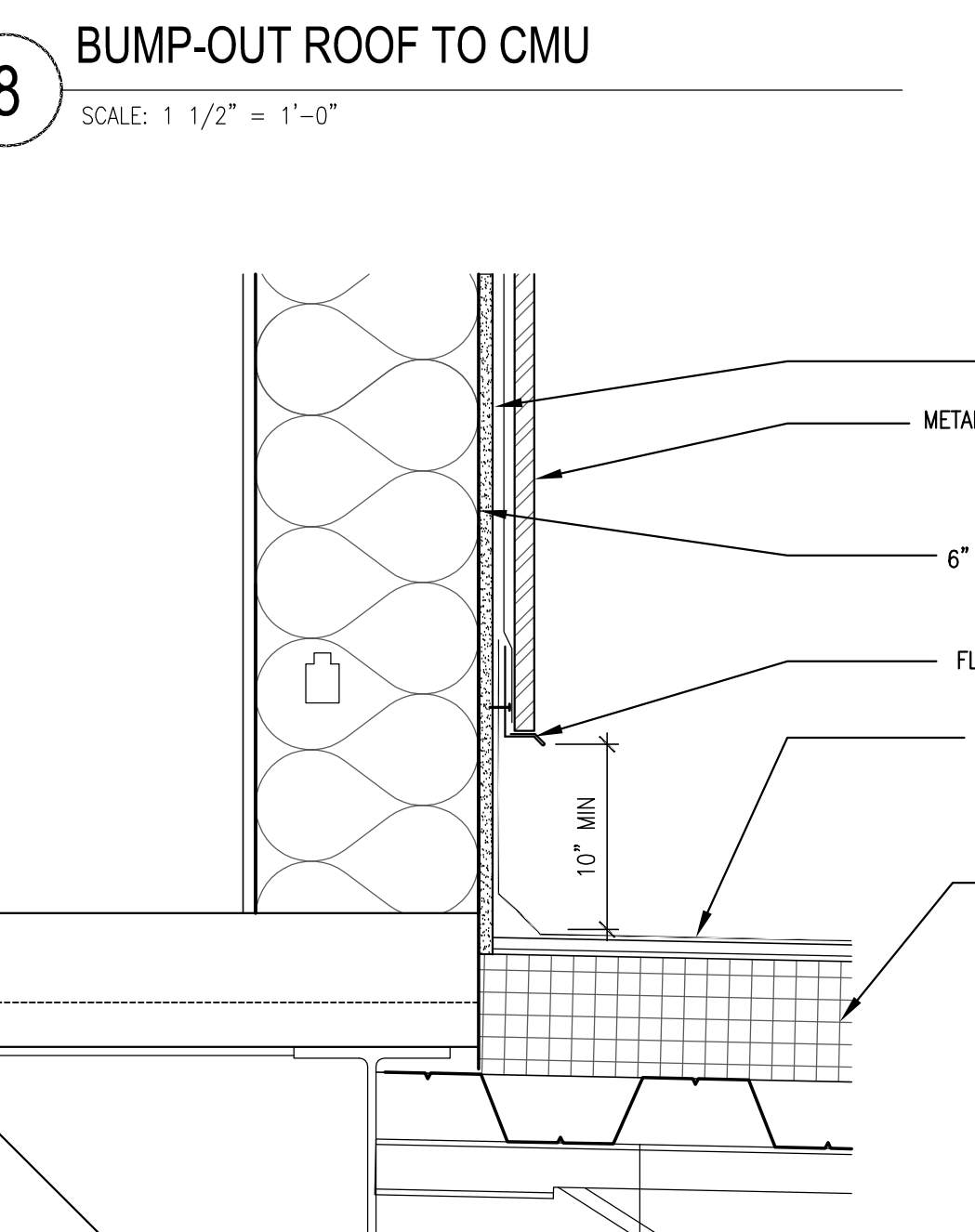

8 BUMP-OUT ROOF TO CMU  
SCALE: 1 1/2" = 1'-0"

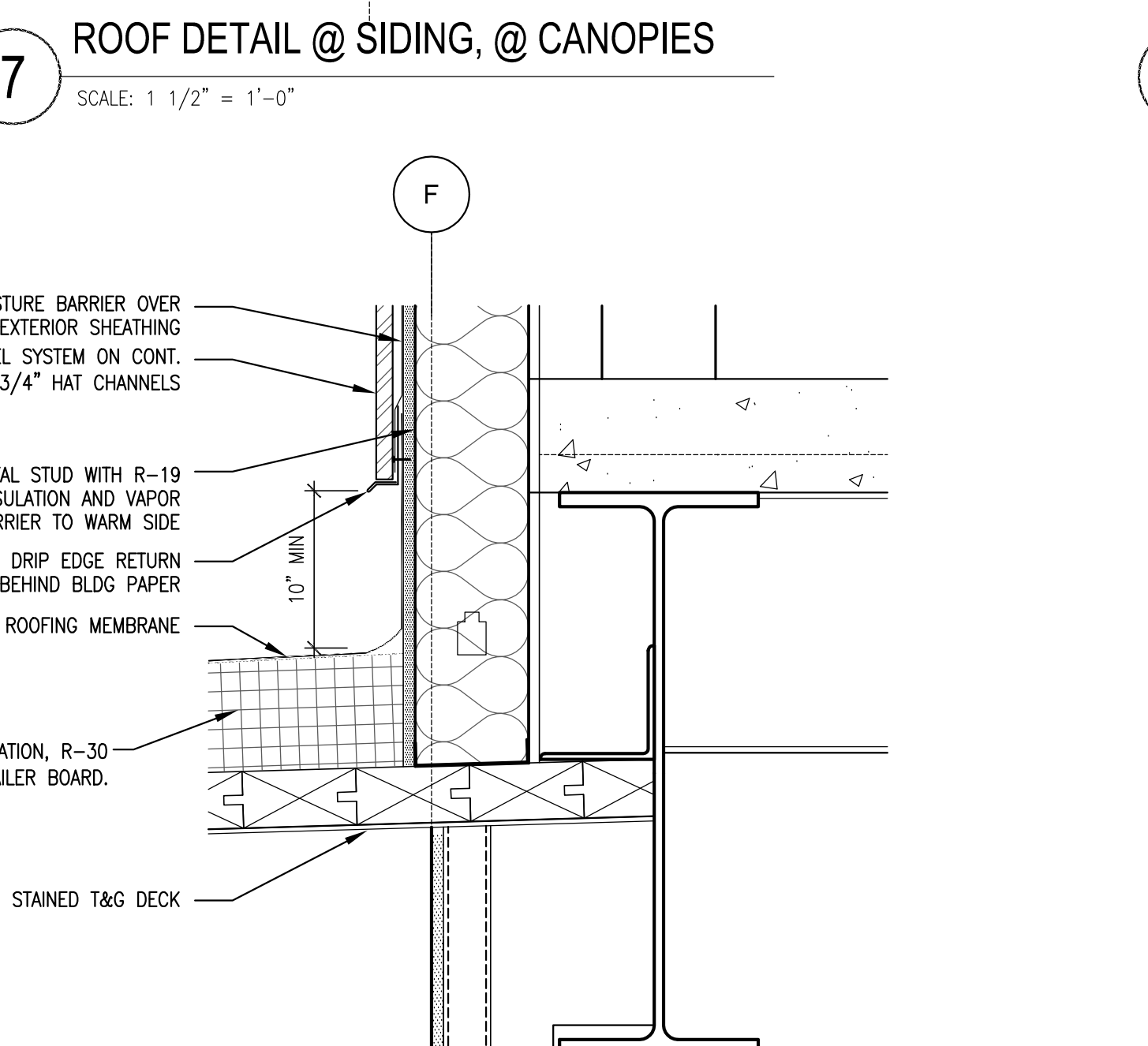

7 ROOF DETAIL @ SIDING, @ CANOPIES  
SCALE: 1 1/2" = 1'-0"

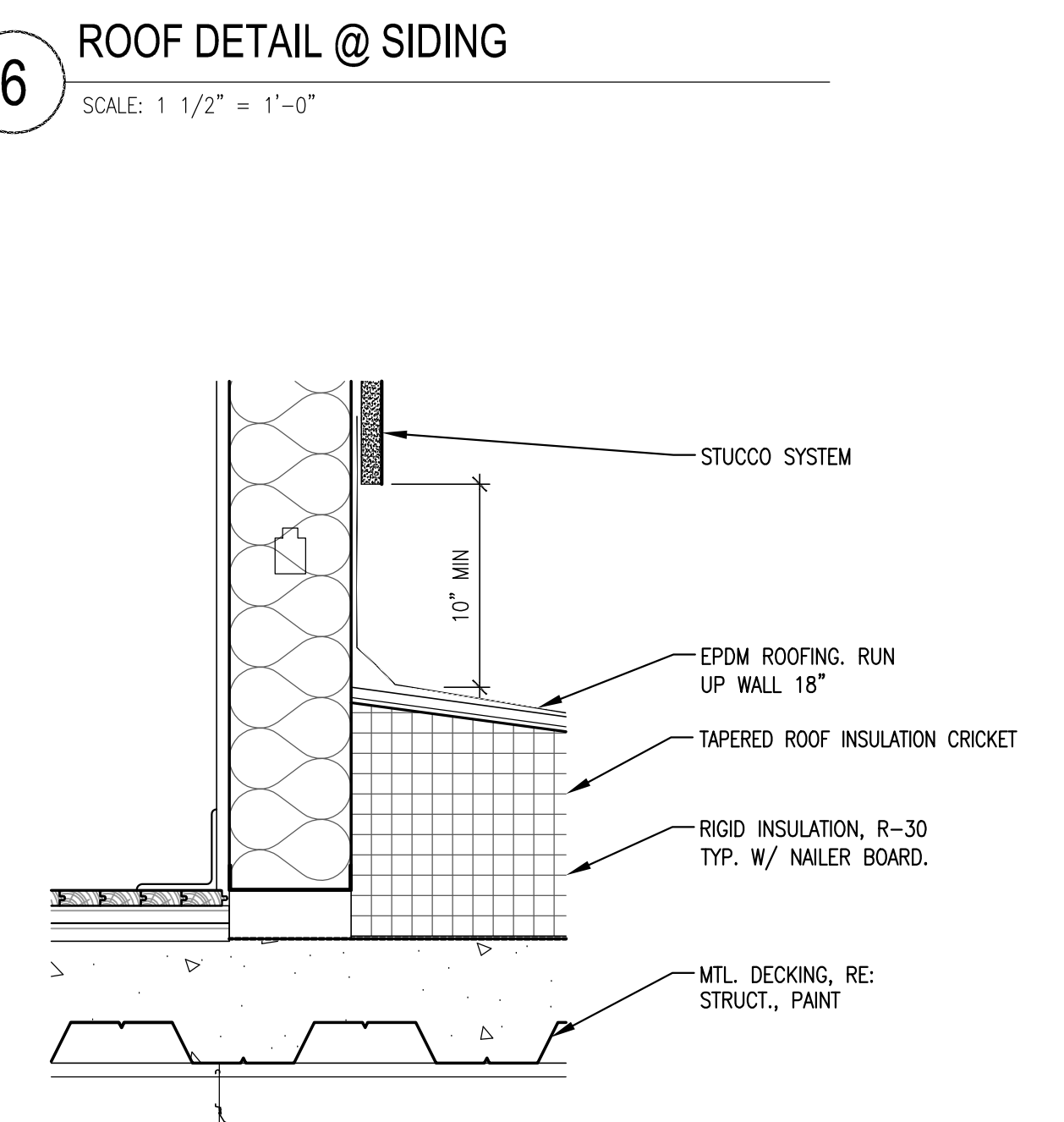

6 ROOF DETAIL @ SIDING  
SCALE: 1 1/2" = 1'-0"

5 B.O. WALL DETAIL @ RECESSED SLAB  
SCALE: 1 1/2" = 1'-0"

4 T.O. WALL DETAIL @ BUTTERFLY ROOF  
SCALE: 1 1/2" = 1'-0"

3 B.O. WALL DETAIL @ ROOF  
SCALE: 1 1/2" = 1'-0"

2 METAL PANEL TO ROOF  
SCALE: 1 1/2" = 1'-0"

1 B.O. WALL DETAIL  
SCALE: 1 1/2" = 1'-0"

ALL INFORMATION APPEARING HEREIN SHALL NOT BE REPRODUCED, DISSEMINATED OR OTHERWISE USED WITHOUT THE WRITTEN CONSENT OF THE CONSULTANT.

STATE OF COLORADO  
LICENSED PROFESSIONAL ARCHITECT  
CHRISTOPHER THOMAS KASTELIC  
203517  
11.4.09

SINK COMBS DETHLEFS

A Professional Corporation 475 Lincoln Street, Suite 100, Denver, Colorado 80203  
303.308.0330  
303.308.0222

HUMPHRIES | POLI ARCHITECTS

- GENERAL ELEVATION - SECTION NOTES:
- REFER TO LANDSCAPE/CIVIL DRAWINGS FOR GRADING ELEVATIONS.
  - REFER TO STRUCTURAL FOR ALL STRUCTURAL STEEL ELEVATIONS.
  - NOT USED
  - REFER TO PLANS FOR PARTITION TYPES AND EXTERIOR WALL TYPES
  - EXTERIOR MASONRY WALL TO HAVE A MOISTURE BARRIER ON THE OUTSIDE OF RIGID INSULATION, TYP. RE: SPECS
  - EXTERIOR STUD WALLS TO HAVE A VAPOR BARRIER ON THE INSIDE OF STUD, TYP. RE: SPECS
  - ALL EXPOSED WOOD TO BE STAINED AND SEALED
  - ALL EXTERIOR PARAPET WALLS TO HAVE PRE-FINISHED PARAPET METAL CAP
  - PAINT ALL EXPOSED STEEL - DECK, JOISTS, BEAMS, ANGLES, LINTELS, ETC.
  - ALL CONTINUOUS RIGID INSULATION JOINTS TO BE TAPED TO CREATE A MOISTURE BARRIER.
  - ROOFING VAPOR BARRIER TO BE ATTACHED/SEALED INTO WALL SYSTEM
  - RUN ROOFING MEMBRANE OVER PARAPET AT ALL LOCATIONS EXCEPT AT MECHANICAL WELLS
  - TAPE ALL JOINTS OF RIGID INSULATION TO CREATE A MOISTURE BARRIER.
  - ALL EXT. STUD WALL ASSEMBLIES TO HAVE A VAPOR BARRIER ON THE INSIDE FACE OF STUD (WARM SIDE OF INSULATION).

KEY PLAN

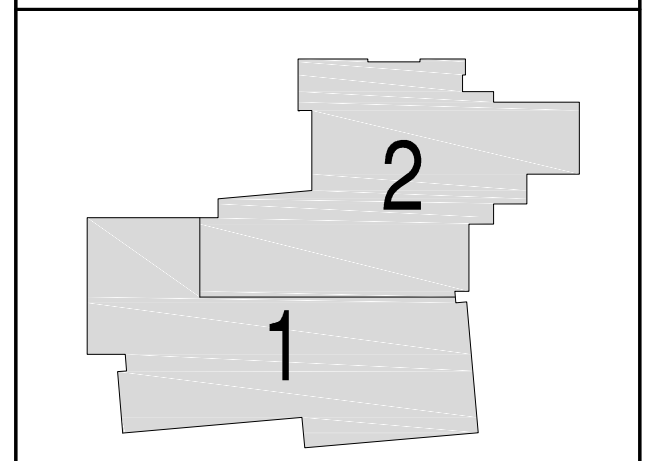

Issues/Revisions:	Date:
SCHEMATIC DESIGN	04-13-09
DESIGN DEVELOPMENT	07-10-09
90% CD'S	09-07-09
CONSTRUCTION DOCUMENTS	09-22-09
FINAL CD'S	11-04-09

FRUITA COMMUNITY CENTER & MESA COUNTY LIBRARIES/ FRUITA BRANCH

FRUITA COLORADO  
SCD Project No.: 0901

SECTION DETAILS

Drawn by:  
Checked by:

A8.21



**GENERAL ELEVATION - SECTION NOTES:**

1. REFER TO LANDSCAPE/CIVIL DRAWINGS FOR GRADING ELEVATIONS.
2. REFER TO STRUCTURAL FOR ALL STRUCTURAL STEEL ELEVATIONS.
3. NOT USED.
4. REFER TO PLANS FOR PARTITION TYPES AND EXTERIOR WALL TYPES.
5. EXTERIOR MASONRY WALL TO HAVE A MOISTURE BARRIER ON THE OUTSIDE OF RIGID INSULATION, TYP. RE: SPECS.
6. EXTERIOR STUD WALLS TO HAVE A VAPOR BARRIER ON THE INSIDE OF STUD, TYP. RE: SPECS.
7. ALL EXPOSED WOOD TO BE STAINED AND SEALED.
8. ALL EXTERIOR PARAPET WALLS TO HAVE PRE-FINISHED PARAPET METAL CAP.
9. PAINT ALL EXPOSED STEEL - DECK, JOISTS, BEAMS, ANGLES, LINTELS, ETC.
10. ALL CONTINUOUS RIGID INSULATION JOINTS TO BE TAPED TO CREATE A MOISTURE BARRIER.
11. ROOFING VAPOR BARRIER TO BE ATTACHED/SEALED INTO WALL SYSTEM.
12. RUN ROOFING MEMBRANE OVER PARAPET AT ALL LOCATIONS EXCEPT AT MECHANICAL WELL.
13. TAPE ALL JOINTS OF RIGID INSULATION TO CREATE A MOISTURE BARRIER.
14. ALL EXT. STUD WALL ASSEMBLIES TO HAVE A VAPOR BARRIER ON THE INSIDE FACE OF STUD (WARM SIDE OF INSULATION).

**KEY PLAN**

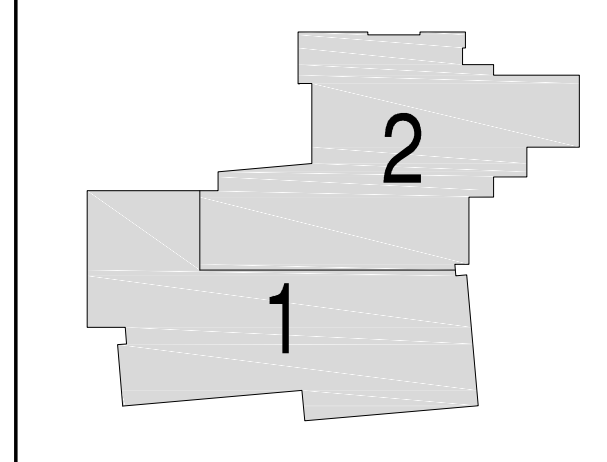

Issues/Revisions:	Date:
SCHEMATIC DESIGN	04-13-09
DESIGN DEVELOPMENT	07-10-09
90% CD'S	09-07-09
CONSTRUCTION DOCUMENTS	09-22-09
FINAL CD'S	11-04-09

**FRUITA COUNTY CENTER & MESA COUNTY LIBRARIES/FRUITA BRANCH**

FRUITA COLORADO

SCD Project No.: 0901

**SECTION DETAILS**

Drawn by:  
Checked by:

**A8.22**

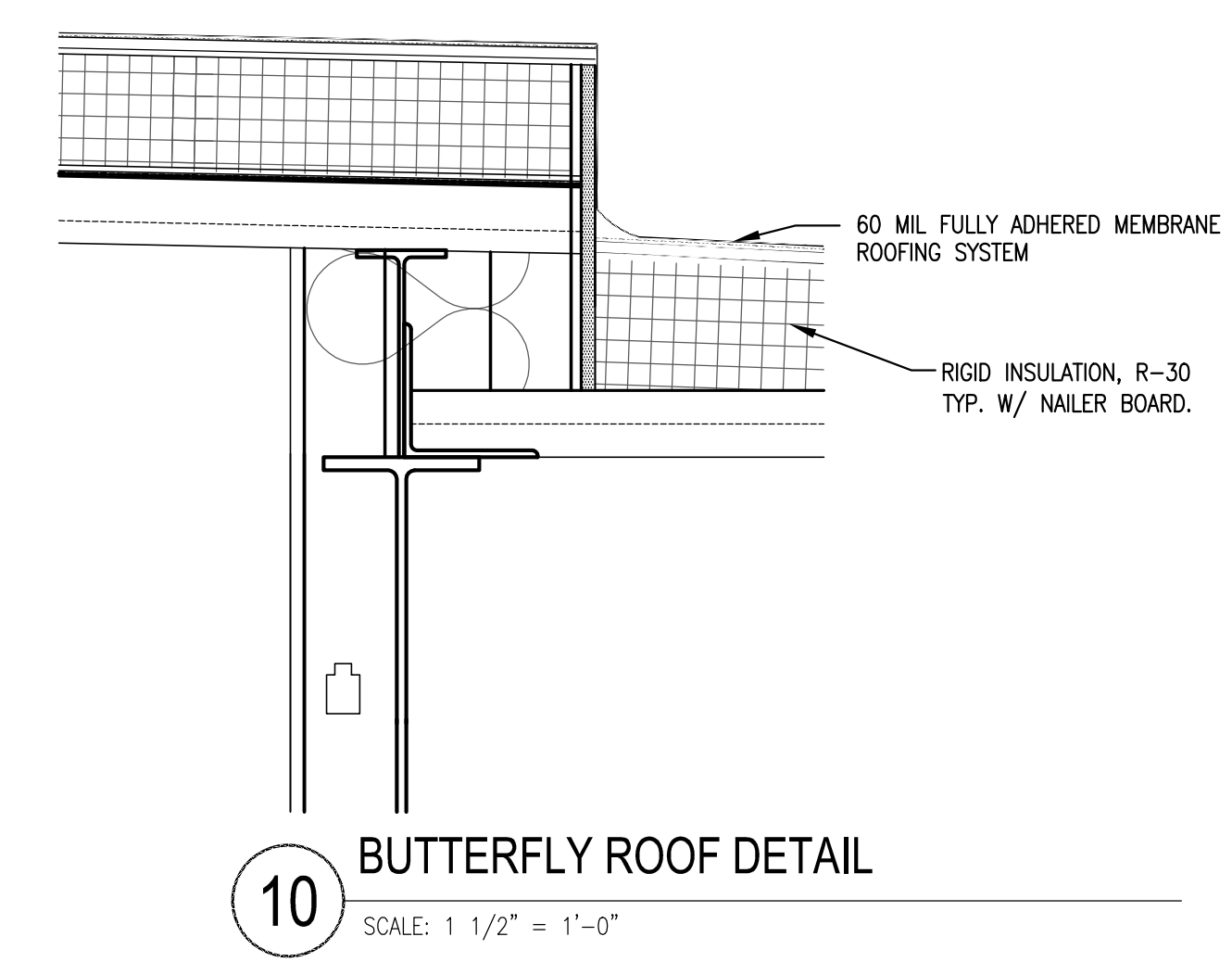

**10 BUTTERFLY ROOF DETAIL**  
SCALE: 1 1/2" = 1'-0"

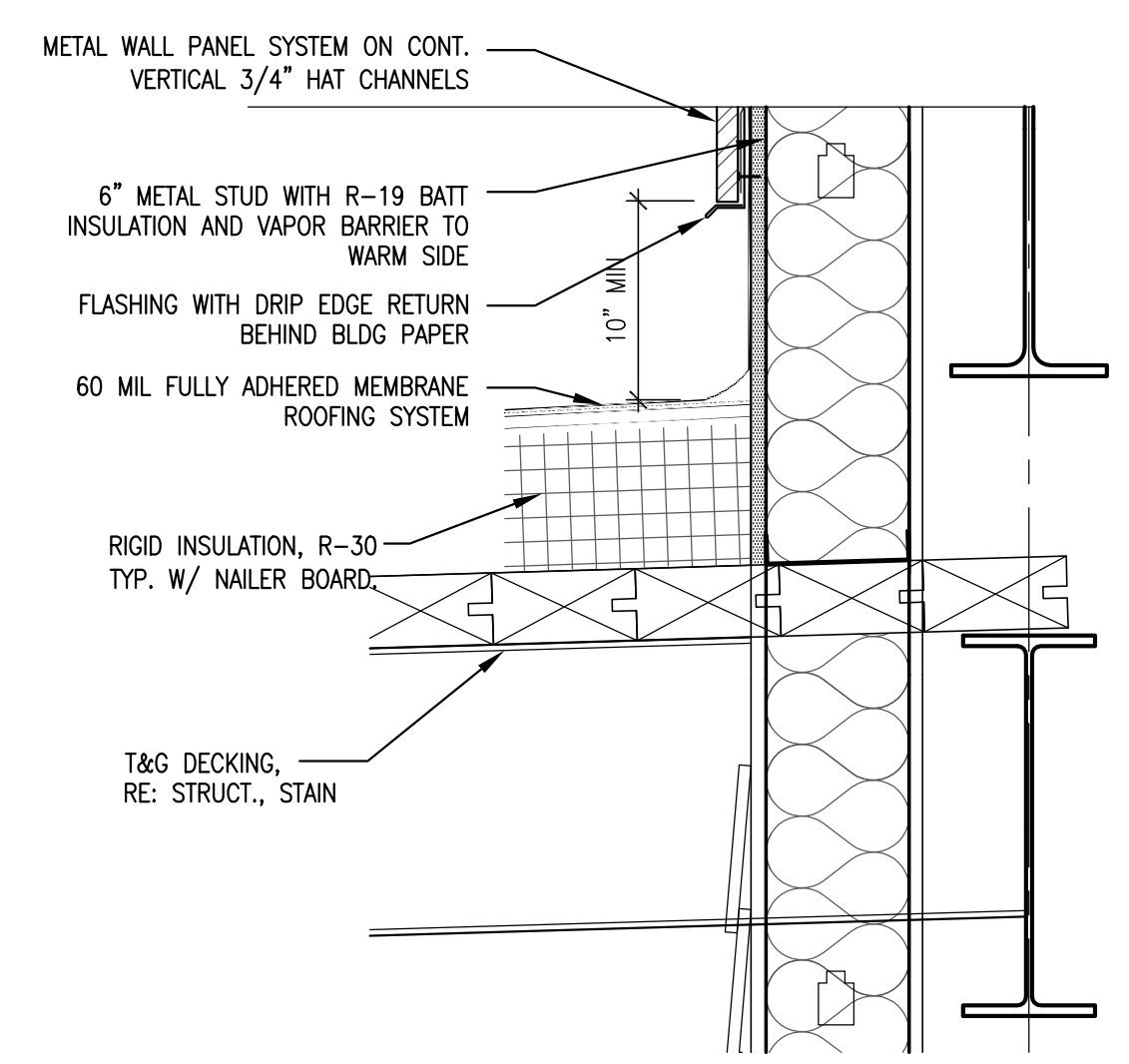

**11 FRONT CANOPY DETAIL**  
SCALE: 1 1/2" = 1'-0"

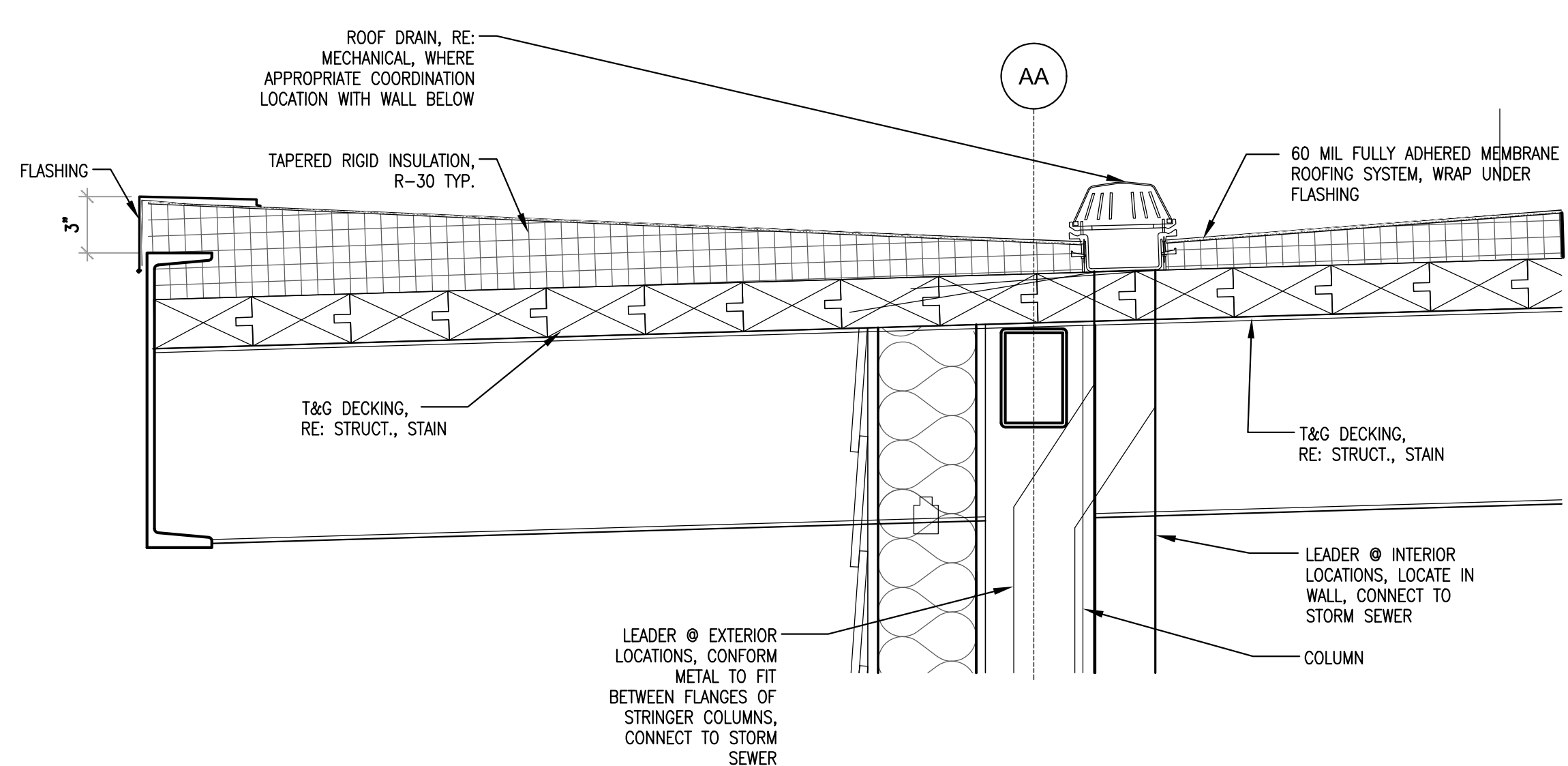

**12 FRONT CANOPY DETAIL**  
SCALE: 1 1/2" = 1'-0"

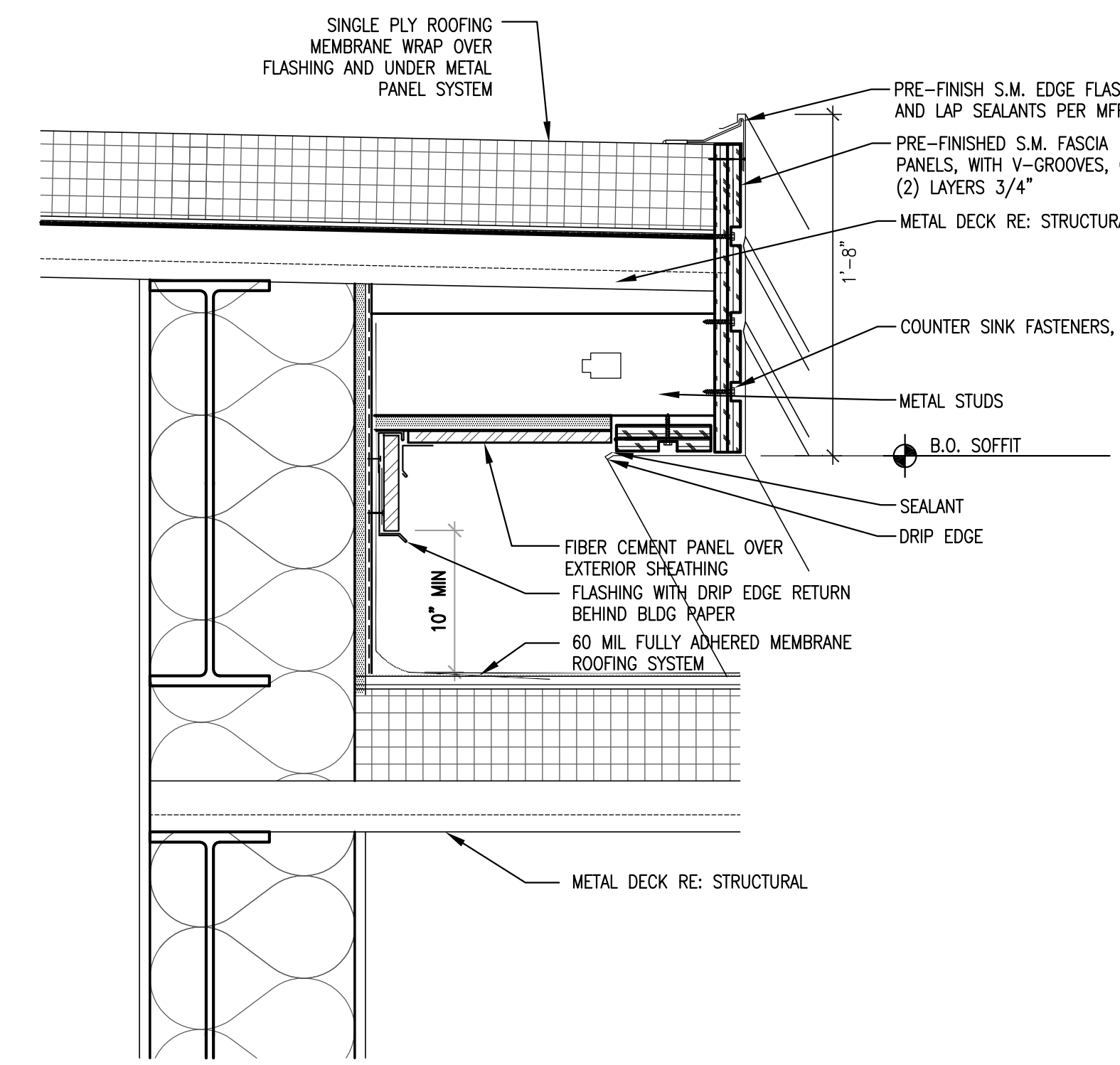

**6 BUTTERFLY ROOF DETAIL**  
SCALE: 1 1/2" = 1'-0"

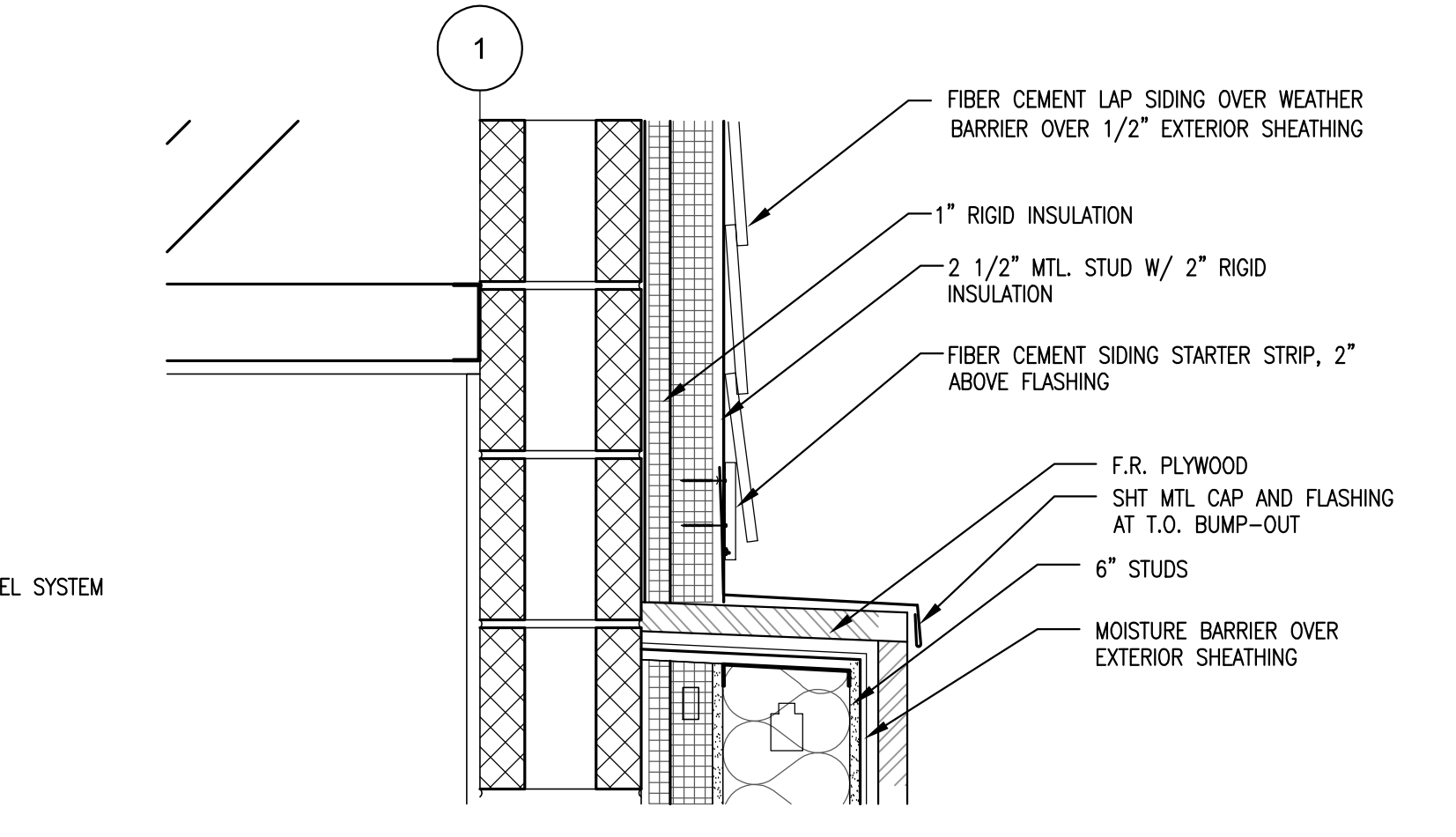

**5 METAL PANEL BUMP-OUT @ LIBRARY**  
SCALE: 1 1/2" = 1'-0"

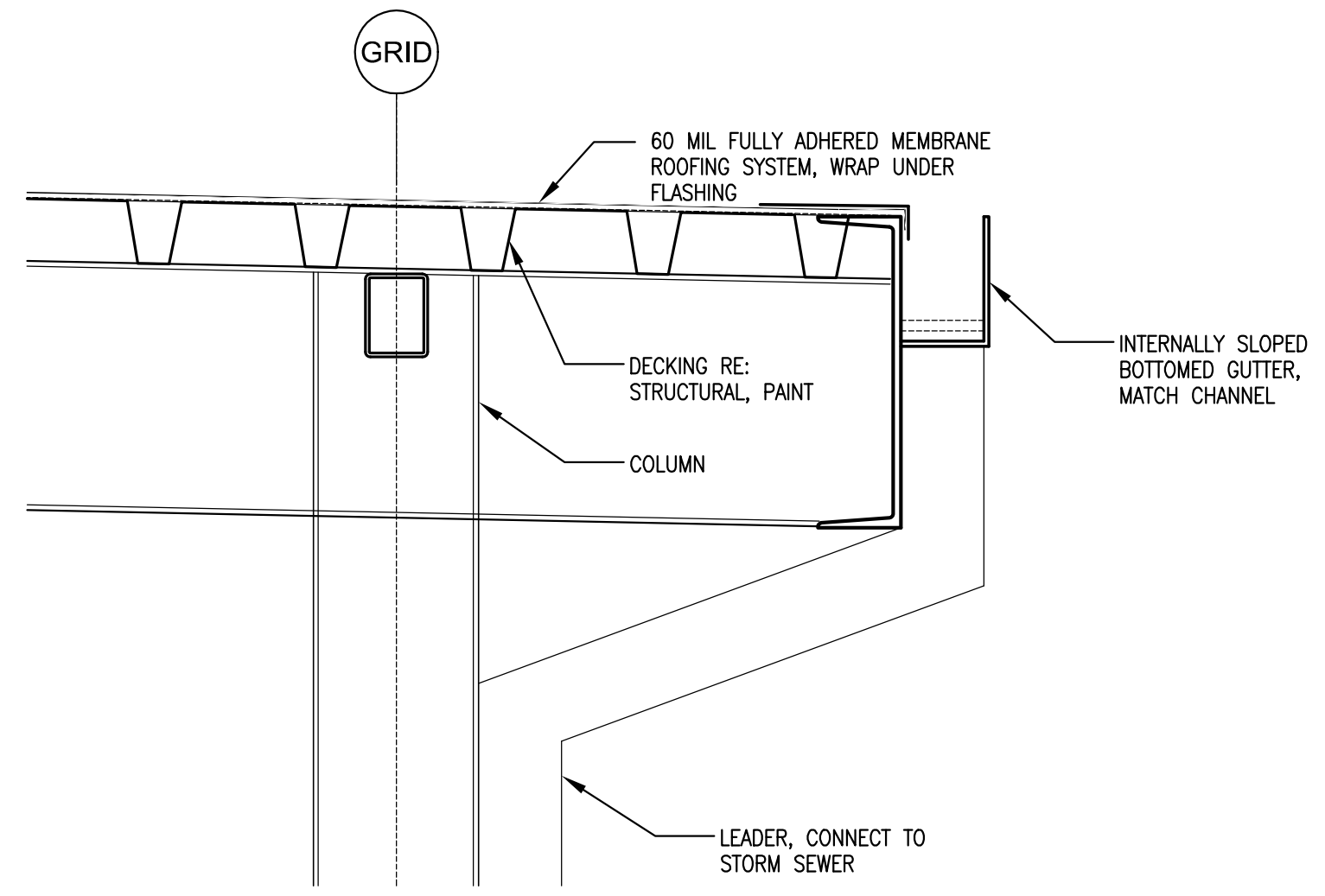

**8 CANOPY DETAIL**  
SCALE: 1 1/2" = 1'-0"

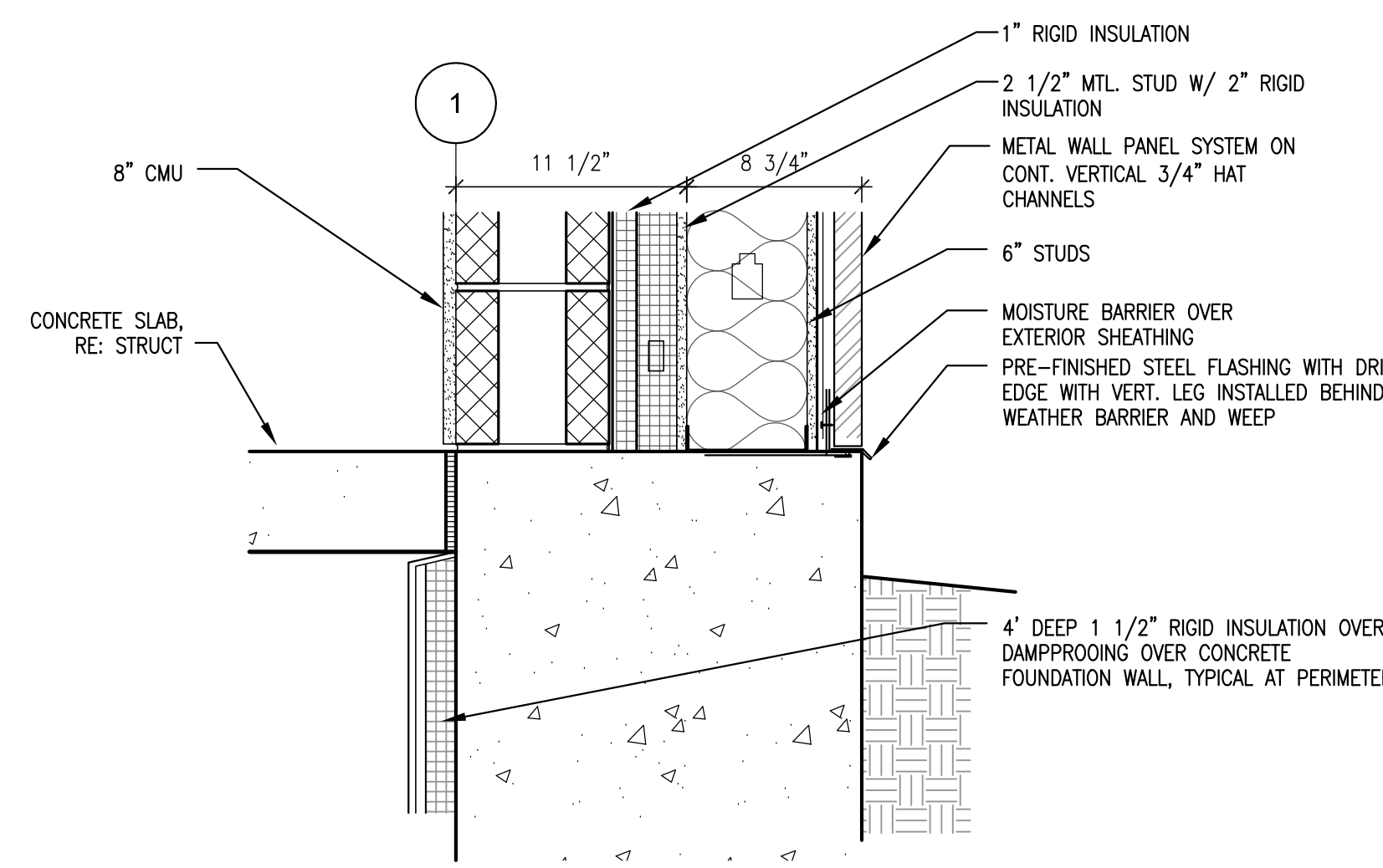

**2 METAL PANEL BUMP-OUT @ LIBRARY**  
SCALE: 1 1/2" = 1'-0"

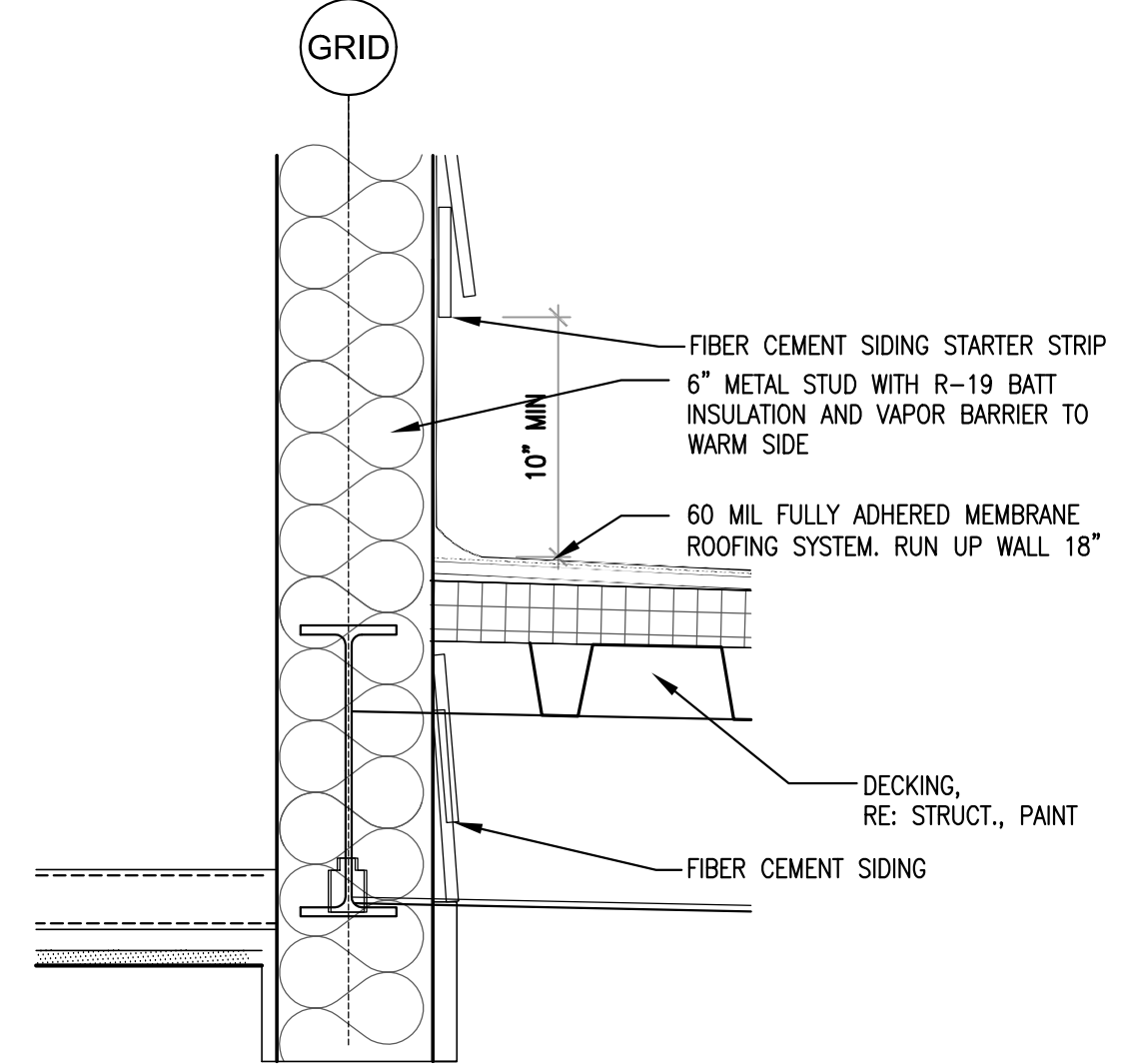

**9 CANOPY DETAIL**  
SCALE: 1 1/2" = 1'-0"

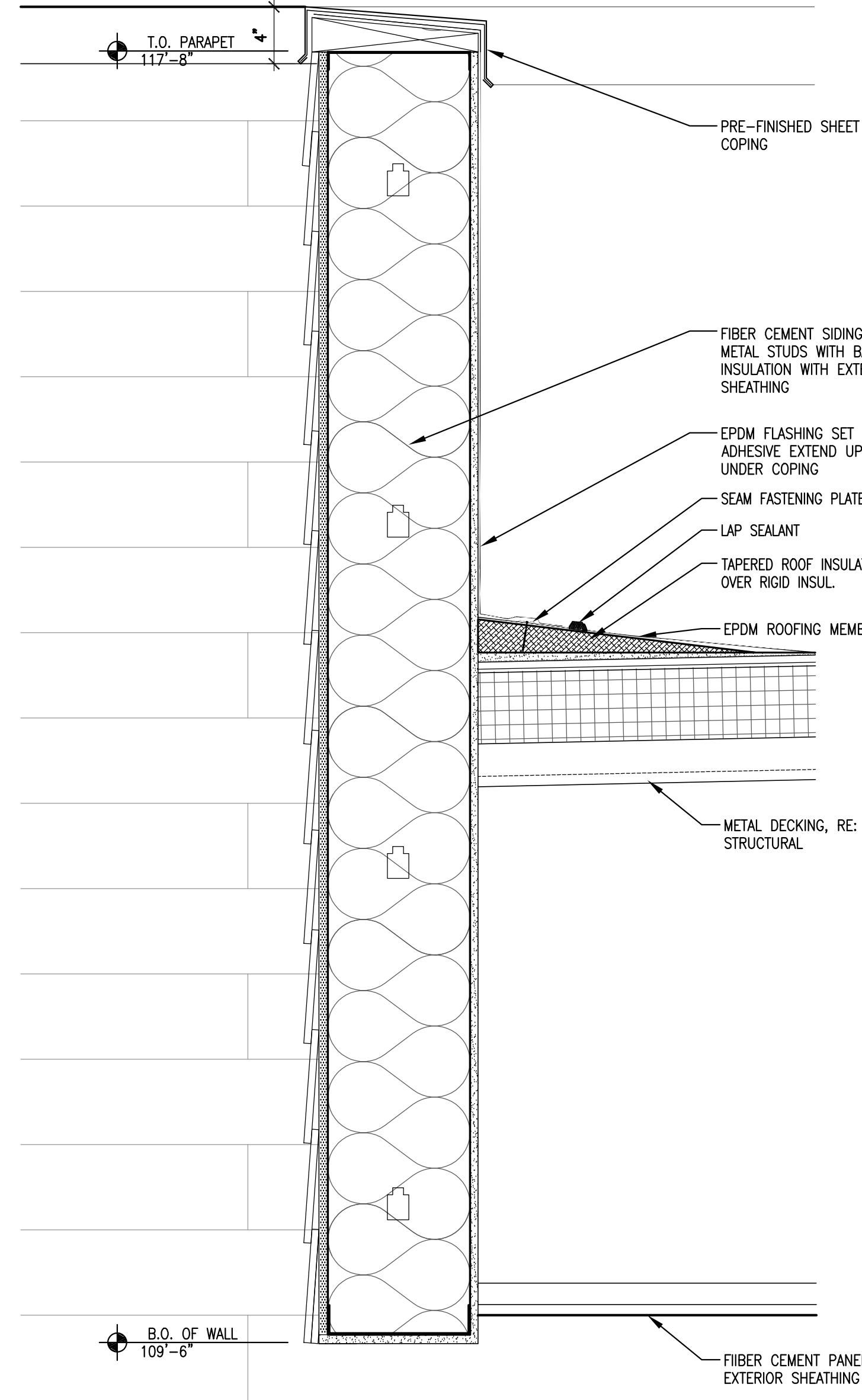

**4 OVERHANG AT VESTIBULE**  
SCALE: 1 1/2" = 1'-0"

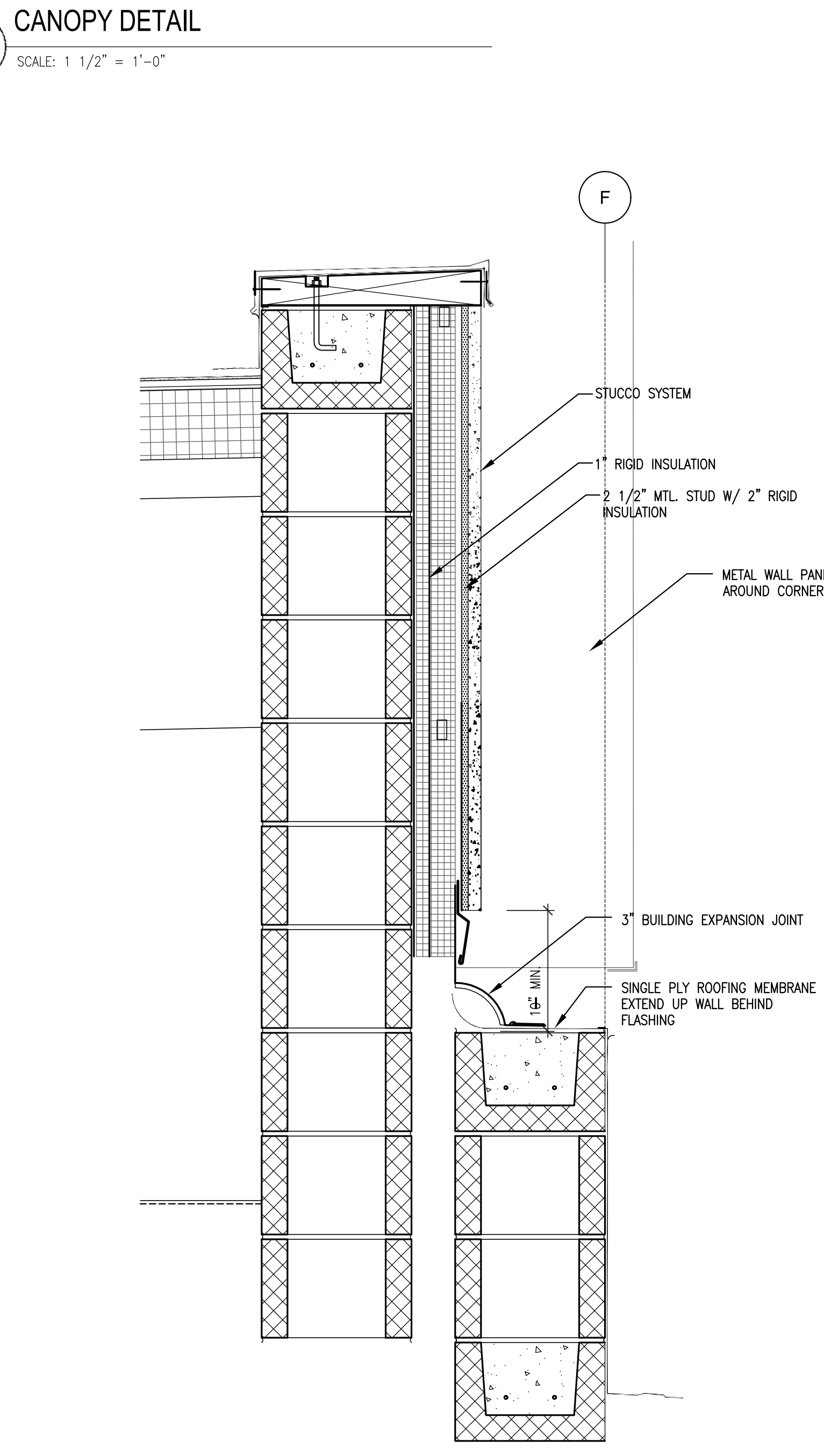

**3 DOUBLE WALL AT GROUP EXERCISE**  
SCALE: 1 1/2" = 1'-0"

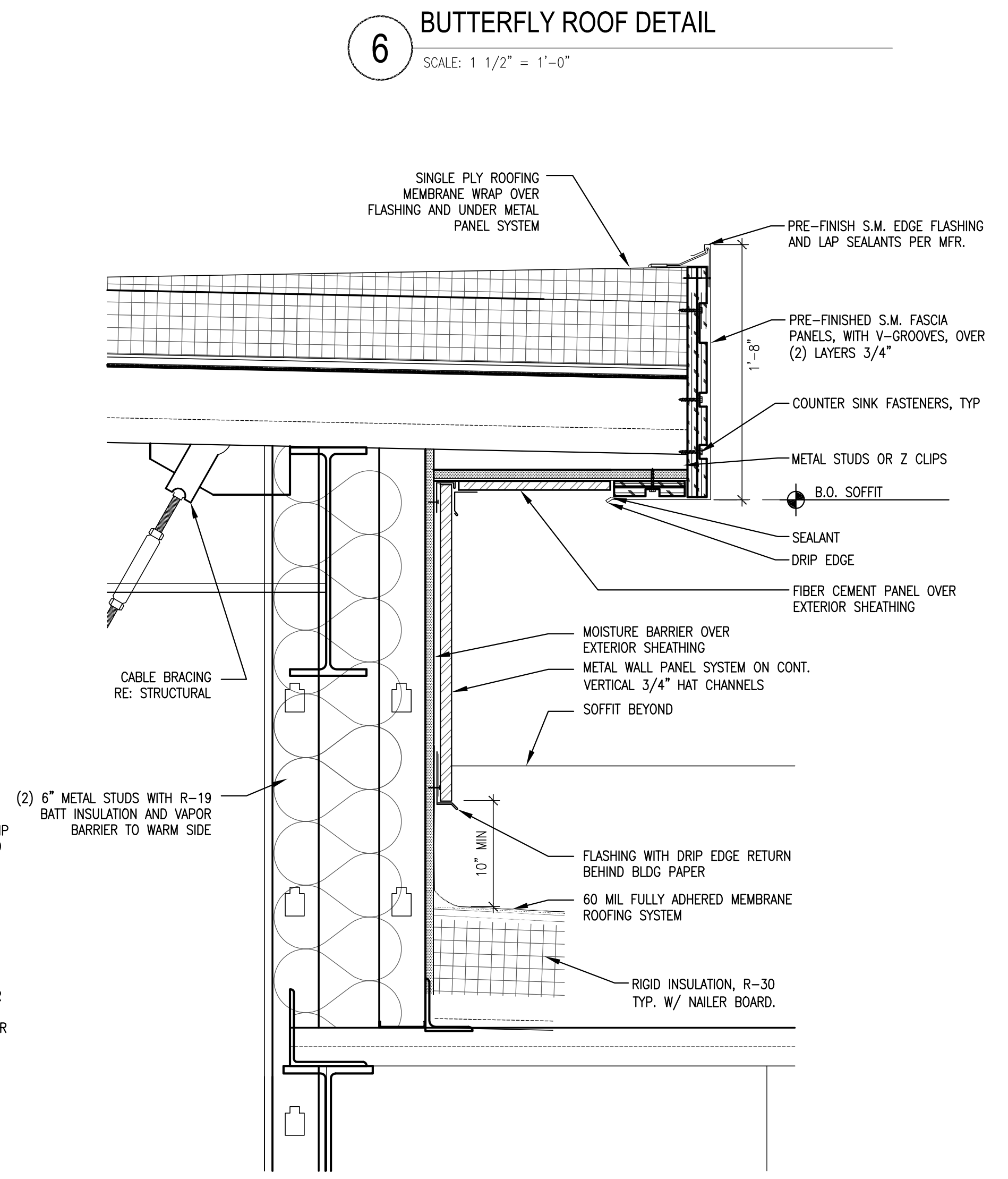

**1 BUTTERFLY ROOF DETAIL**  
SCALE: 1 1/2" = 1'-0"



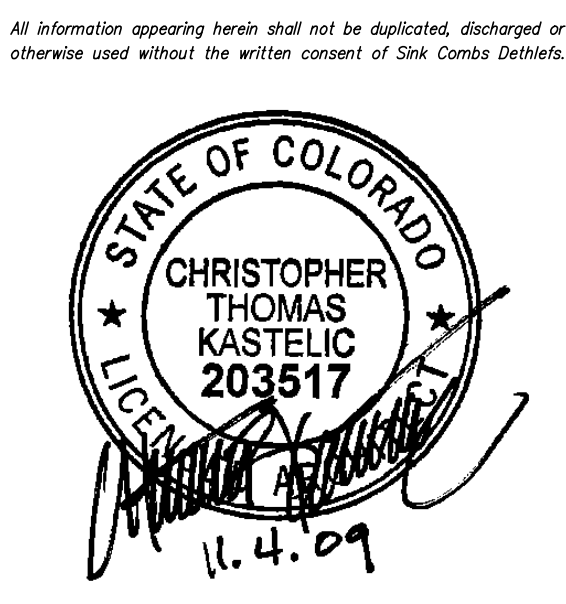

**SINK COMBS DETHLEFS**

A Professional Corporation 475 Lincoln Street, Suite 100 Denver, Colorado 80203 303.308.0300 FAX 303.322.0222



**FRUITA COMMUNITY CENTER & MESA COUNTY LIBRARIES/ FRUITA BRANCH**

FRUITA COLORADO

SCD Project No.: 0901

**ROOF/CEILING DETAILS**

Drawn by: **A8.40**

Checked by:

Issues/Revisions:

SCHEMATIC DESIGN 04-13-09

DESIGN DEVELOPMENT 07-10-09

90% CD'S 09-07-09

CONSTRUCTION DOCUMENTS 09-22-09

FINAL CD'S 11-04-09

**KEY PLAN**

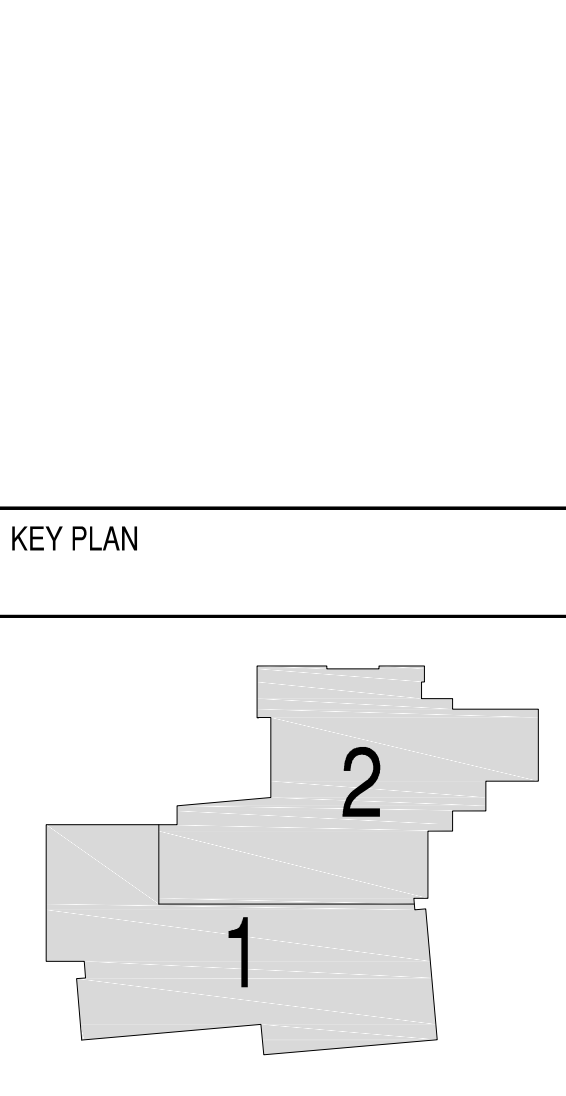

**Issues/Revisions:**

Date:

04-13-09

07-10-09

09-07-09

09-22-09

11-04-09

**FRUITA COMMUNITY CENTER & MESA COUNTY LIBRARIES/ FRUITA BRANCH**

FRUITA COLORADO

SCD Project No.: 0901

**ROOF/CEILING DETAILS**

FRUITA COLORADO

SCD Project No.: 0901

**ROOF/CEILING DETAILS**

Drawn by: **A8.40**

Checked by:

**A8.40**

EXTEND GYPSUM TIGHT TO EXISTING ROOF DECK. APPLY ACOUSTICAL INSULATION AND CAULK AT JOINTS, PENETRATIONS AND DECK VOLUTES TO INSURE COMPLETE SEAL.

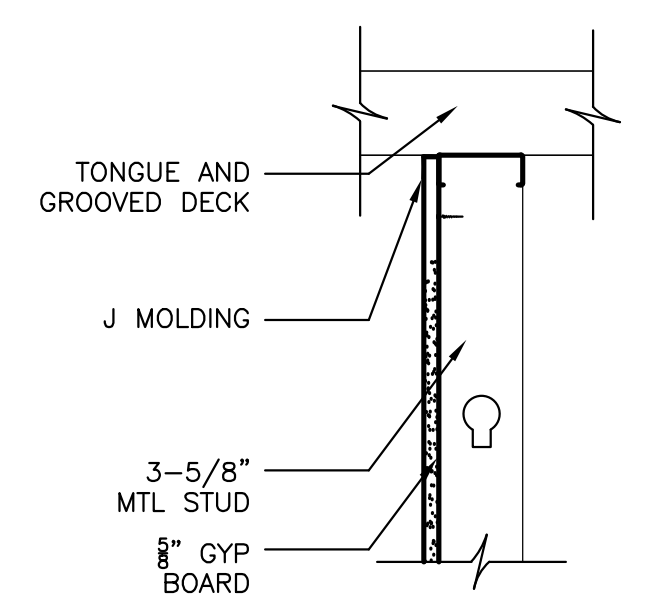

**15 GYP @ TONGUE AND GROOVE**  
SCALE: 1-1/2" = 1'-0"

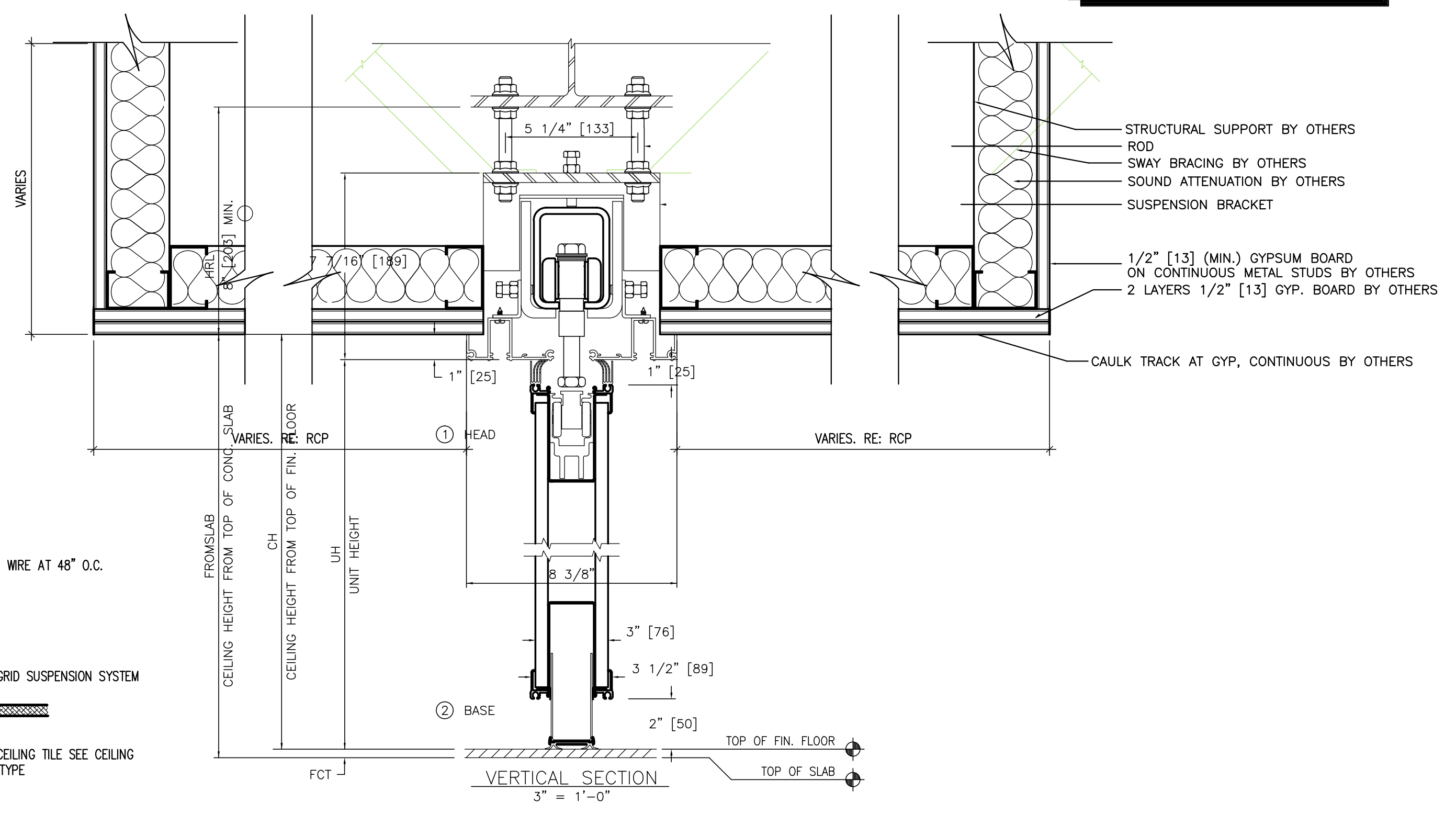

**11 OPERABLE PARTITION HEAD DETAIL**  
SCALE: 3" = 1'-0"

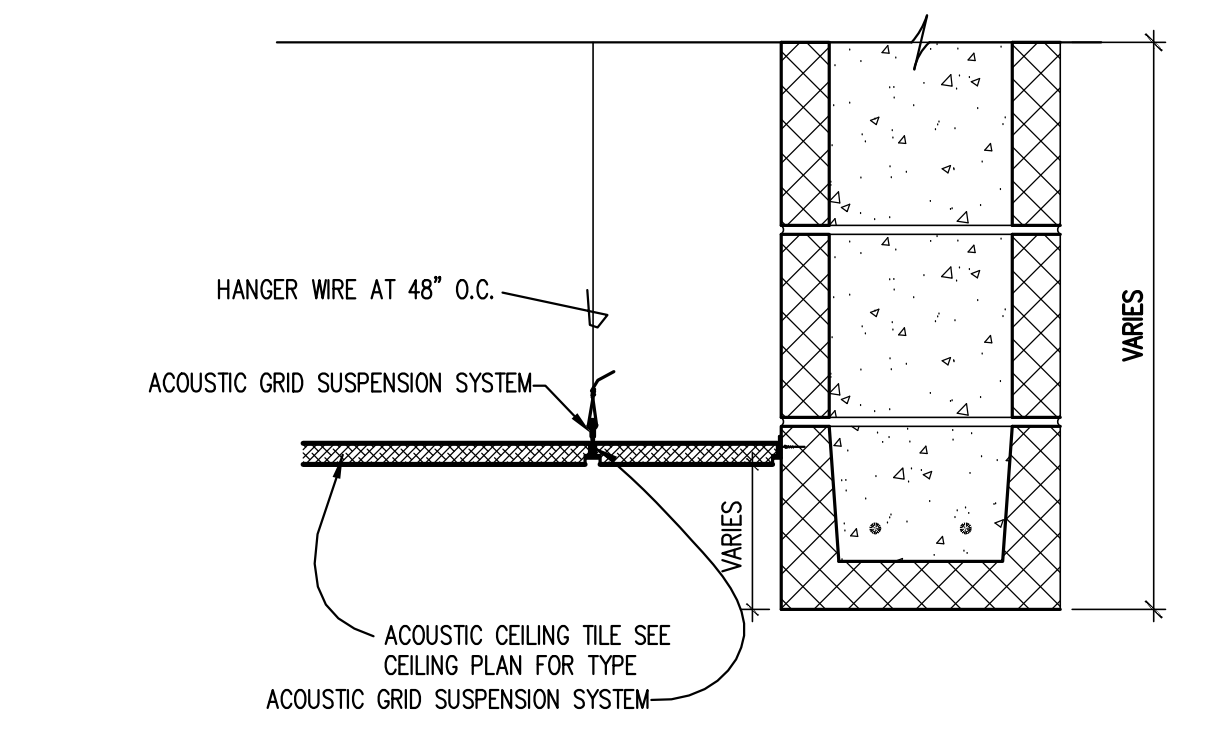

**14 ACT @ CMU BOND BEAM**  
SCALE: 1-1/2" = 1'-0"

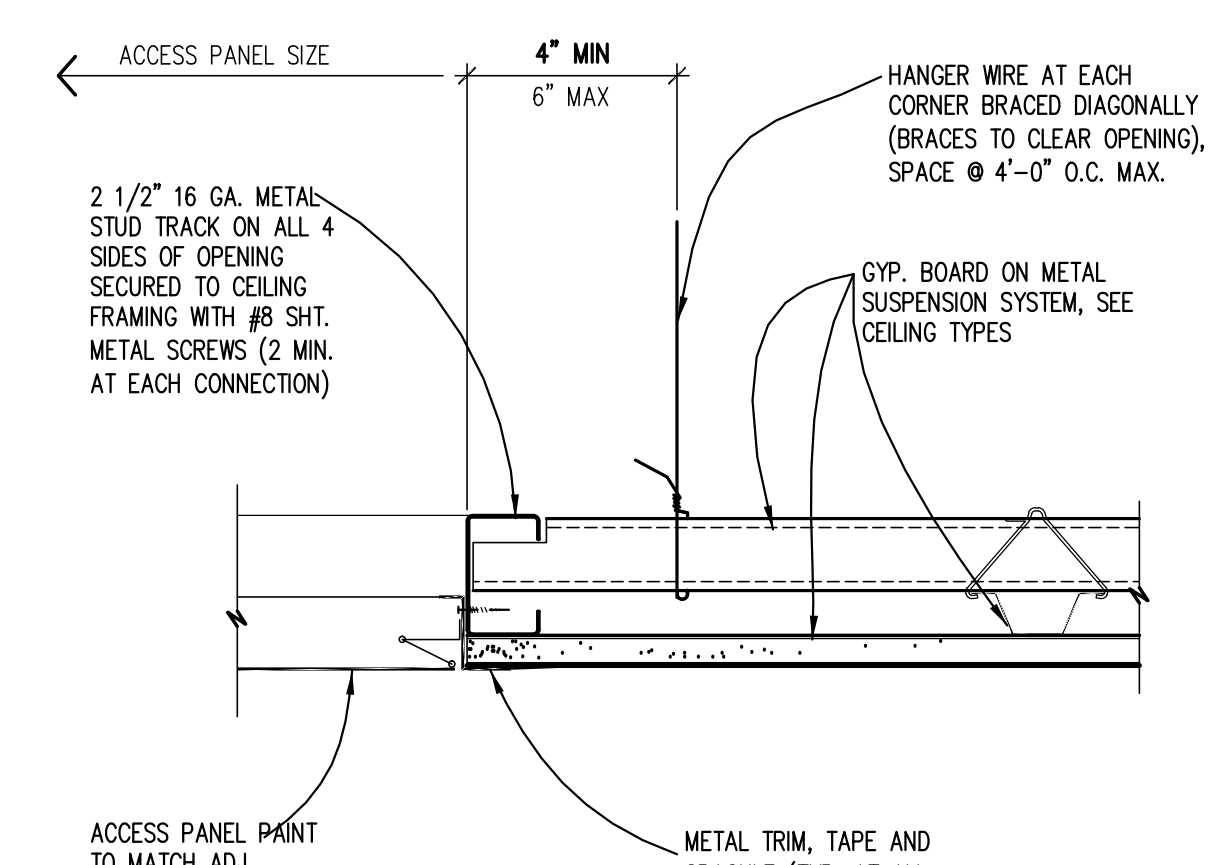

**13 ACCESS PANEL @ GYP-BOARD CEILING**  
SCALE: 3" = 1'-0"

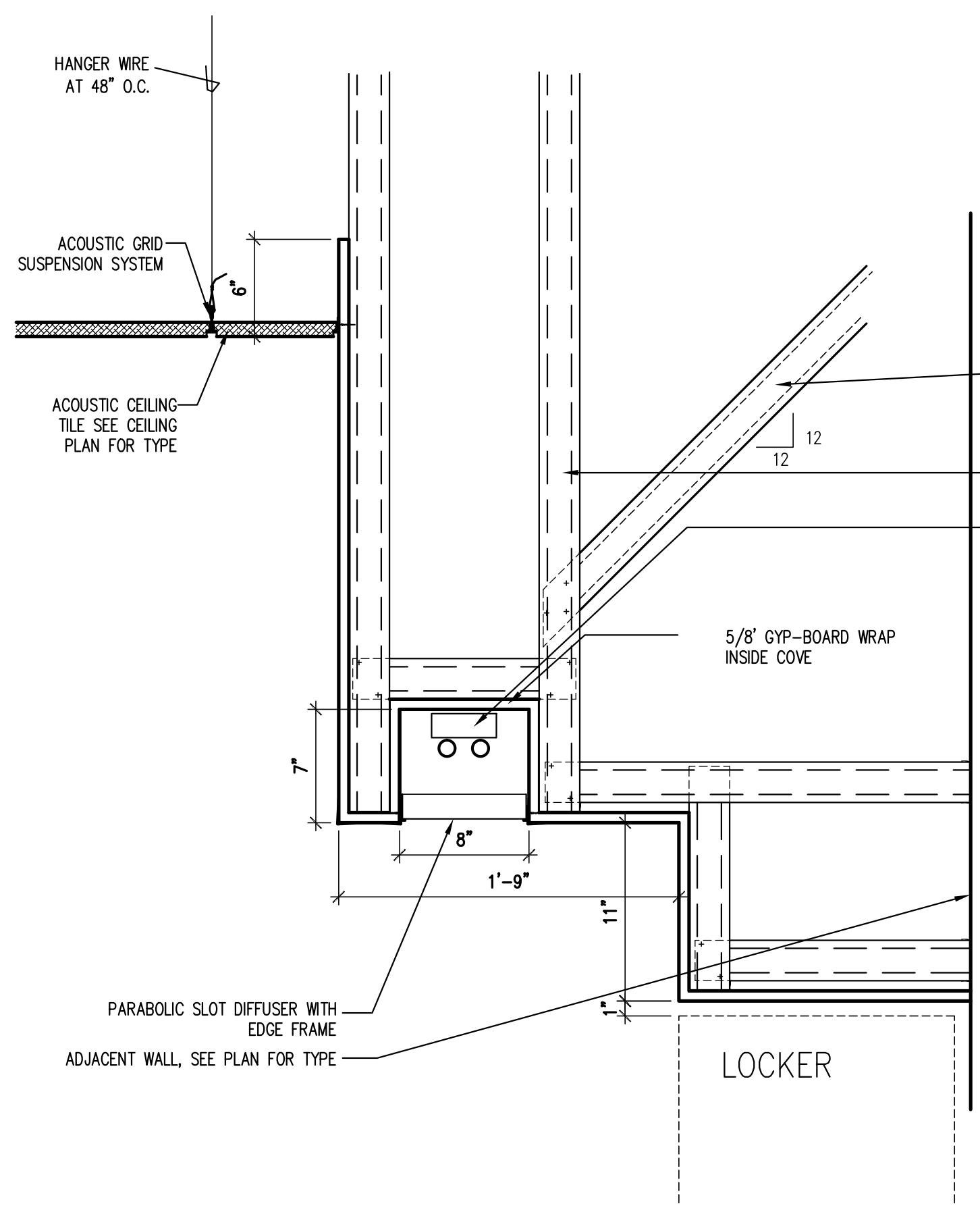

**10 LOCKER LIGHT COVE**  
SCALE: 1-1/2" = 1'-0"

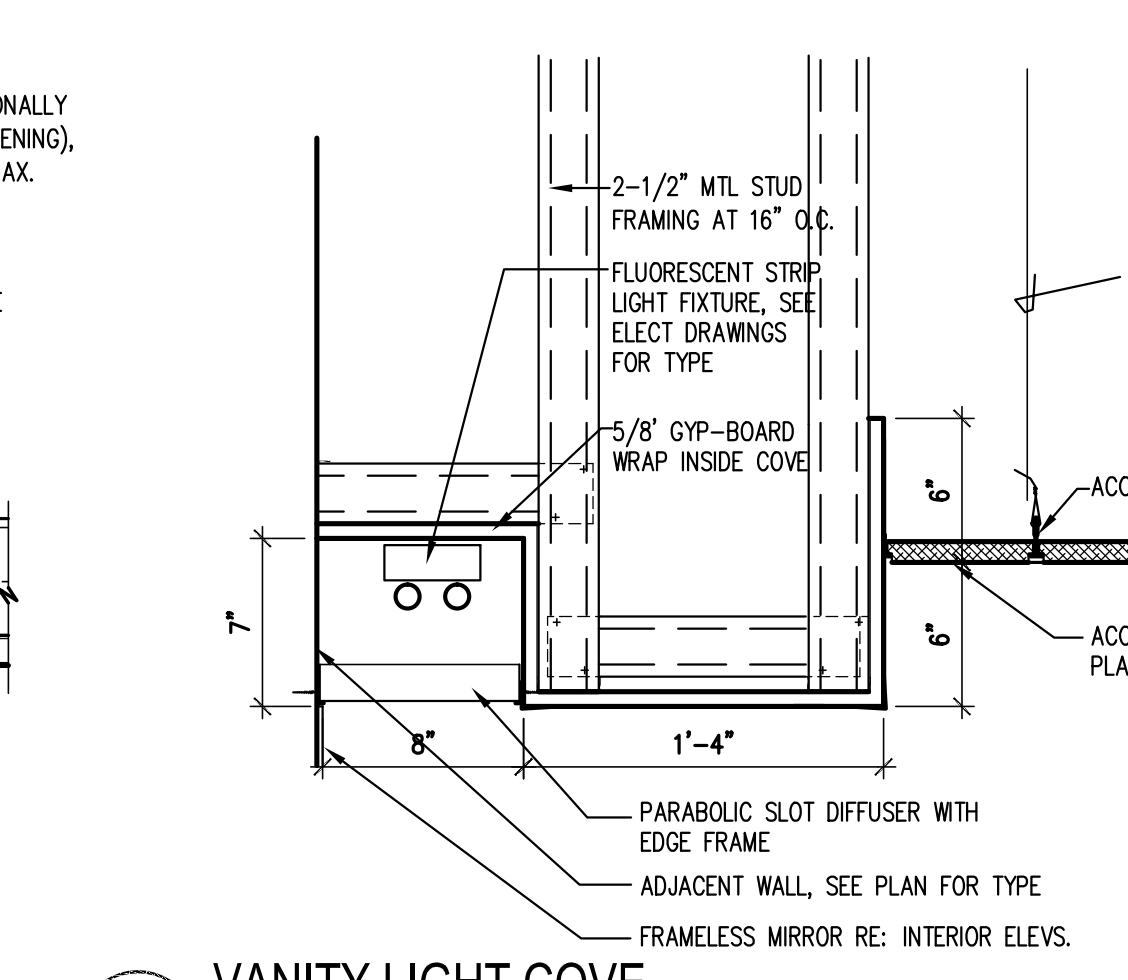

**12 VANITY LIGHT COVE**  
SCALE: 1-1/2" = 1'-0"

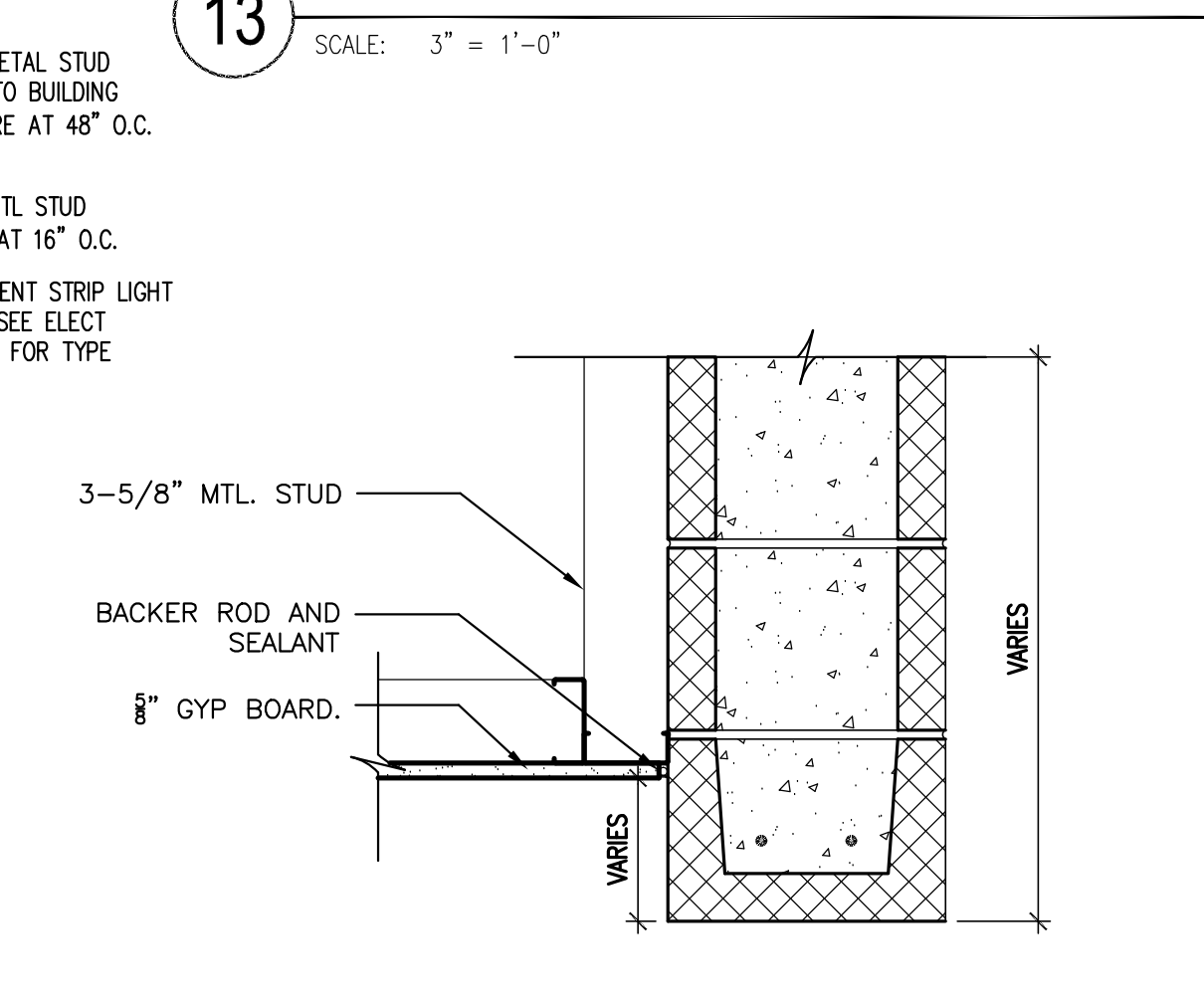

**9 GYP @ CMU BOND BEAM**  
SCALE: 1-1/2" = 1'-0"

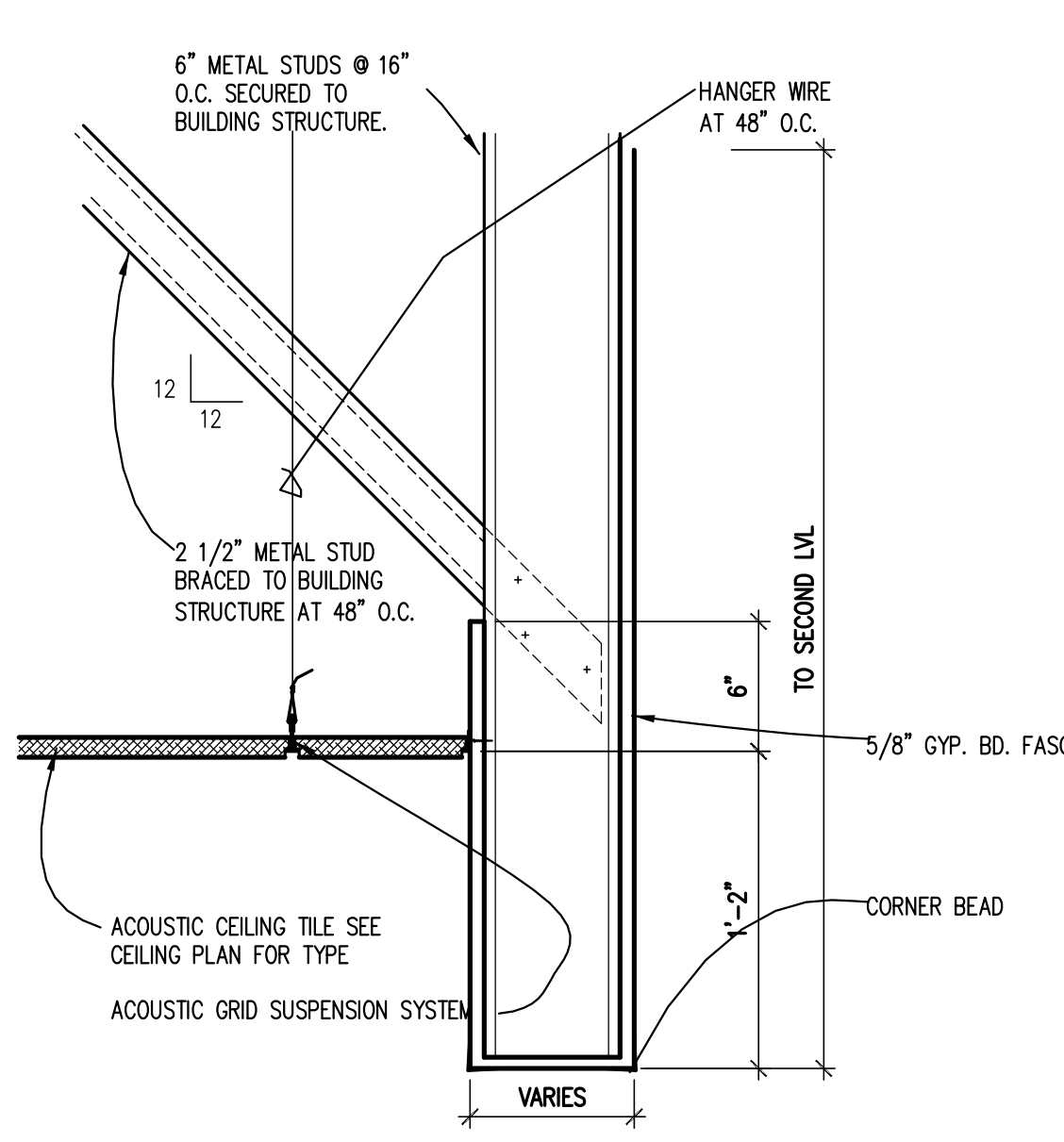

**8 SOFFIT @ OPENING TO ABOVE**  
SCALE: 1-1/2" = 1'-0"

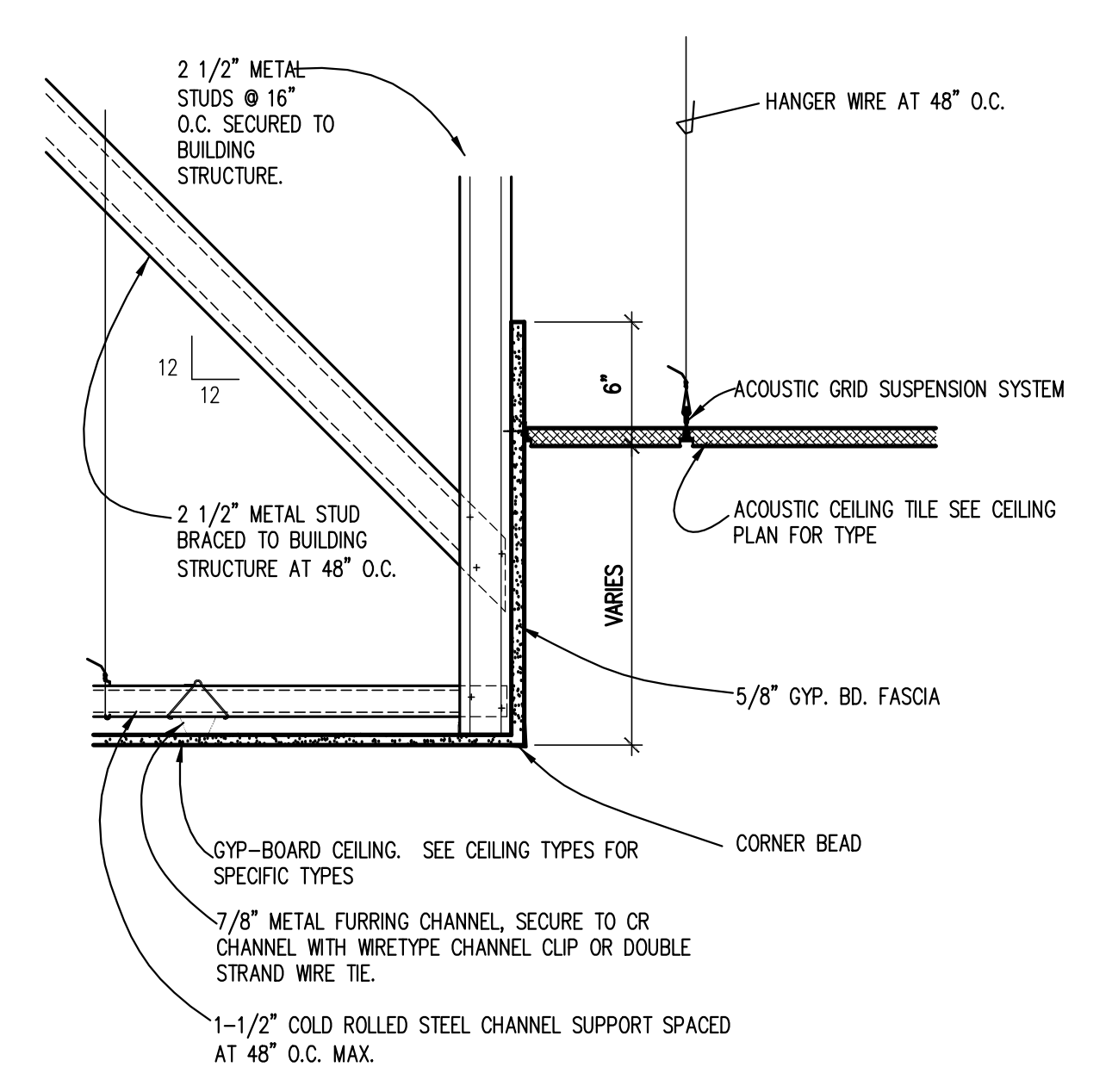

**7 SOFFIT - GYP-BOARD/ACT**  
SCALE: 1-1/2" = 1'-0"

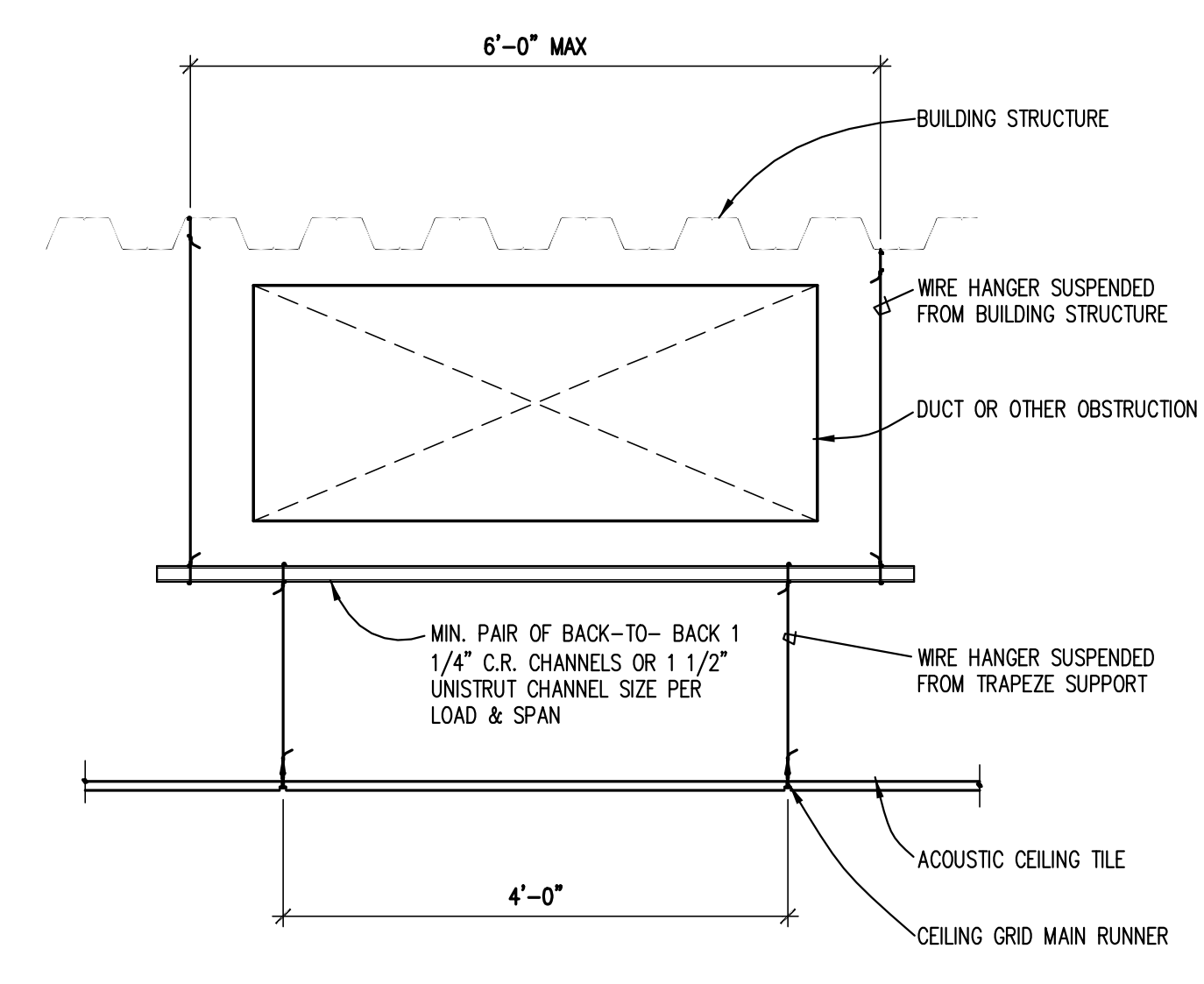

**6 TRAPEZE @ SUSPENSION OBSTRUCTION**  
SCALE: 3/4" = 1'-0"

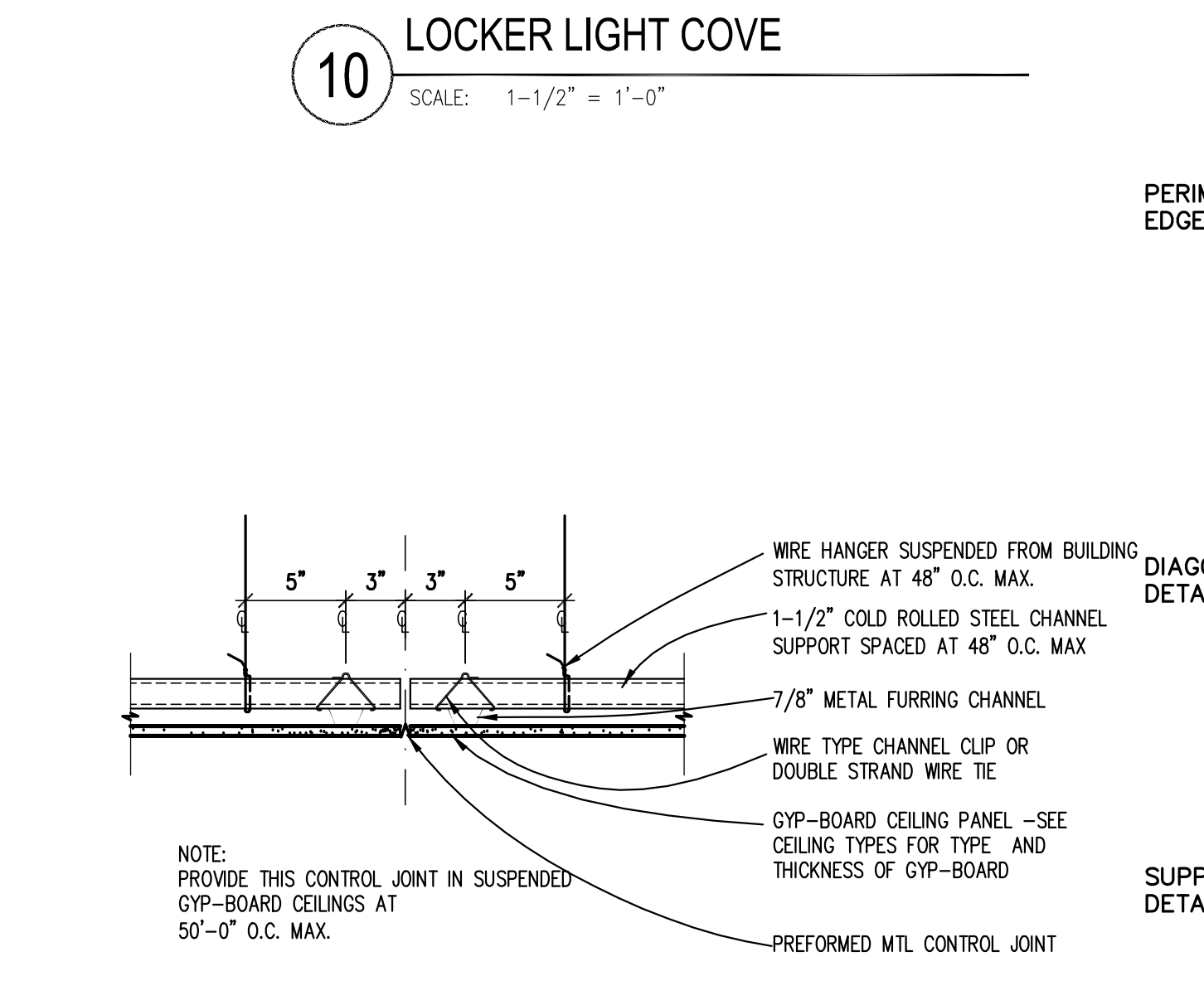

**5 GYP-BOARD CEILING CONTROL JOINT**  
SCALE: 1-1/2" = 1'-0"

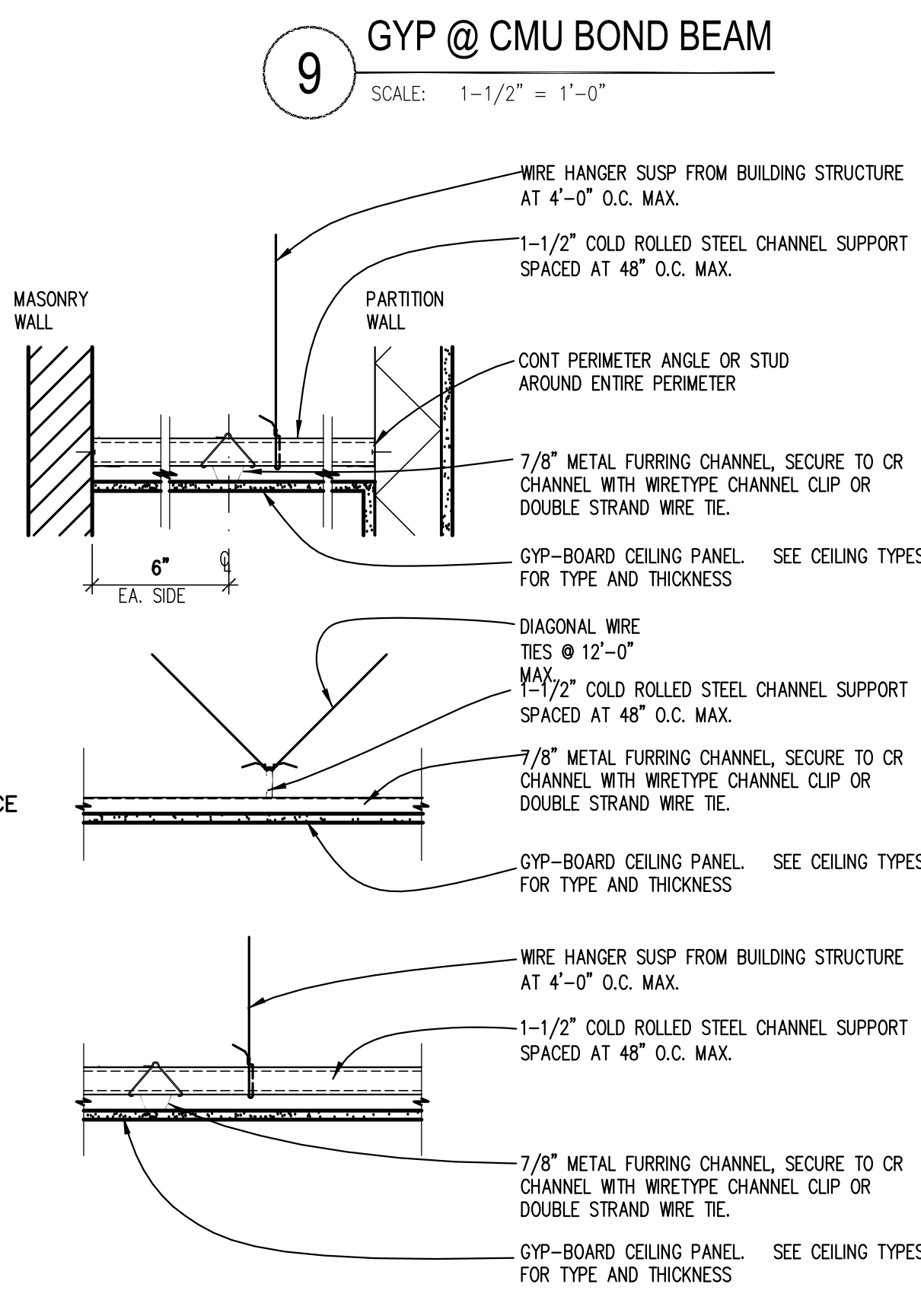

**4 SUSPENSION SYSTEM @ GYP-BOARD CEILINGS**  
SCALE: 1-1/2" = 1'-0"

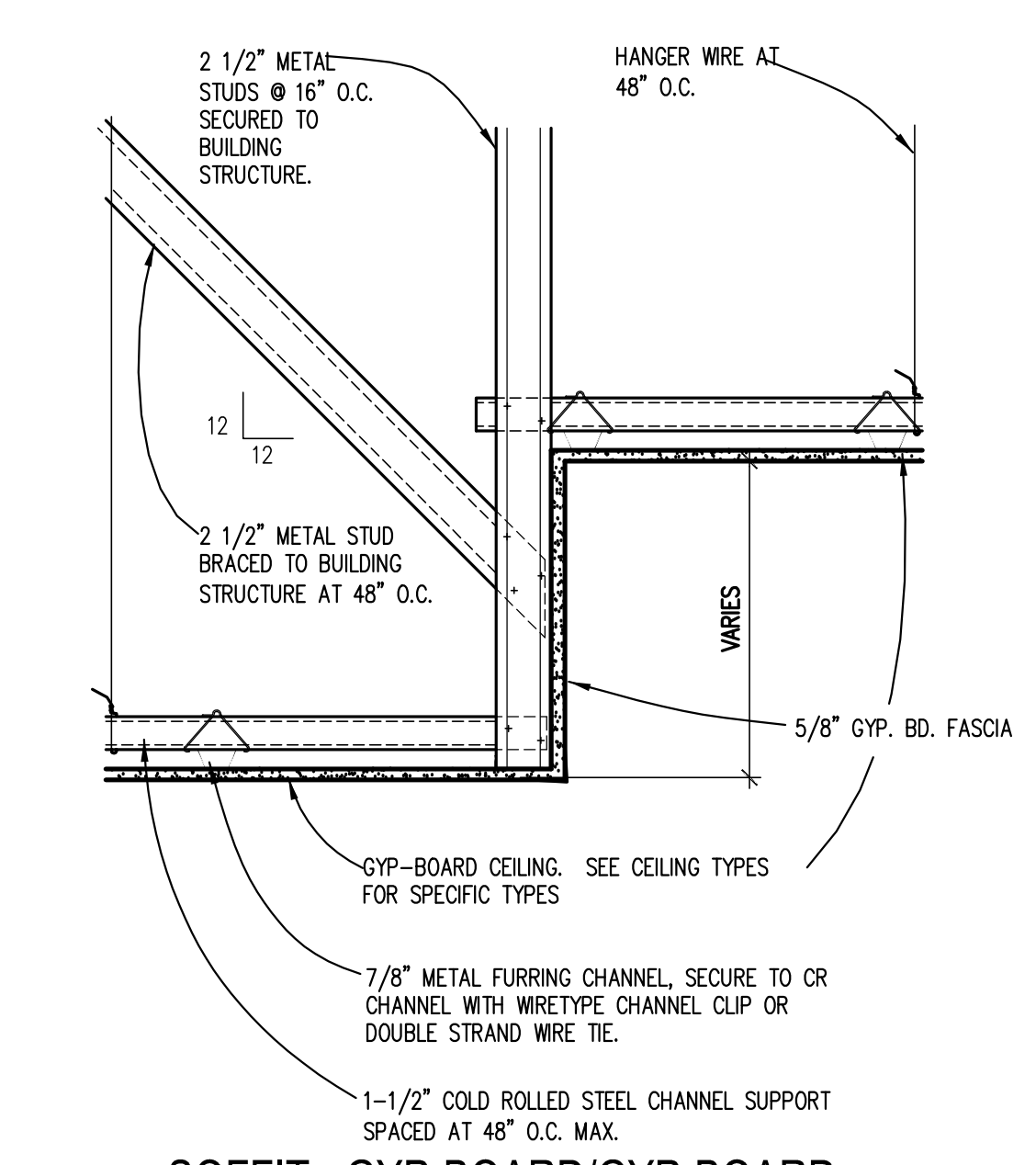

**3 SOFFIT - GYP-BOARD/GYP-BOARD**  
SCALE: 1-1/2" = 1'-0"

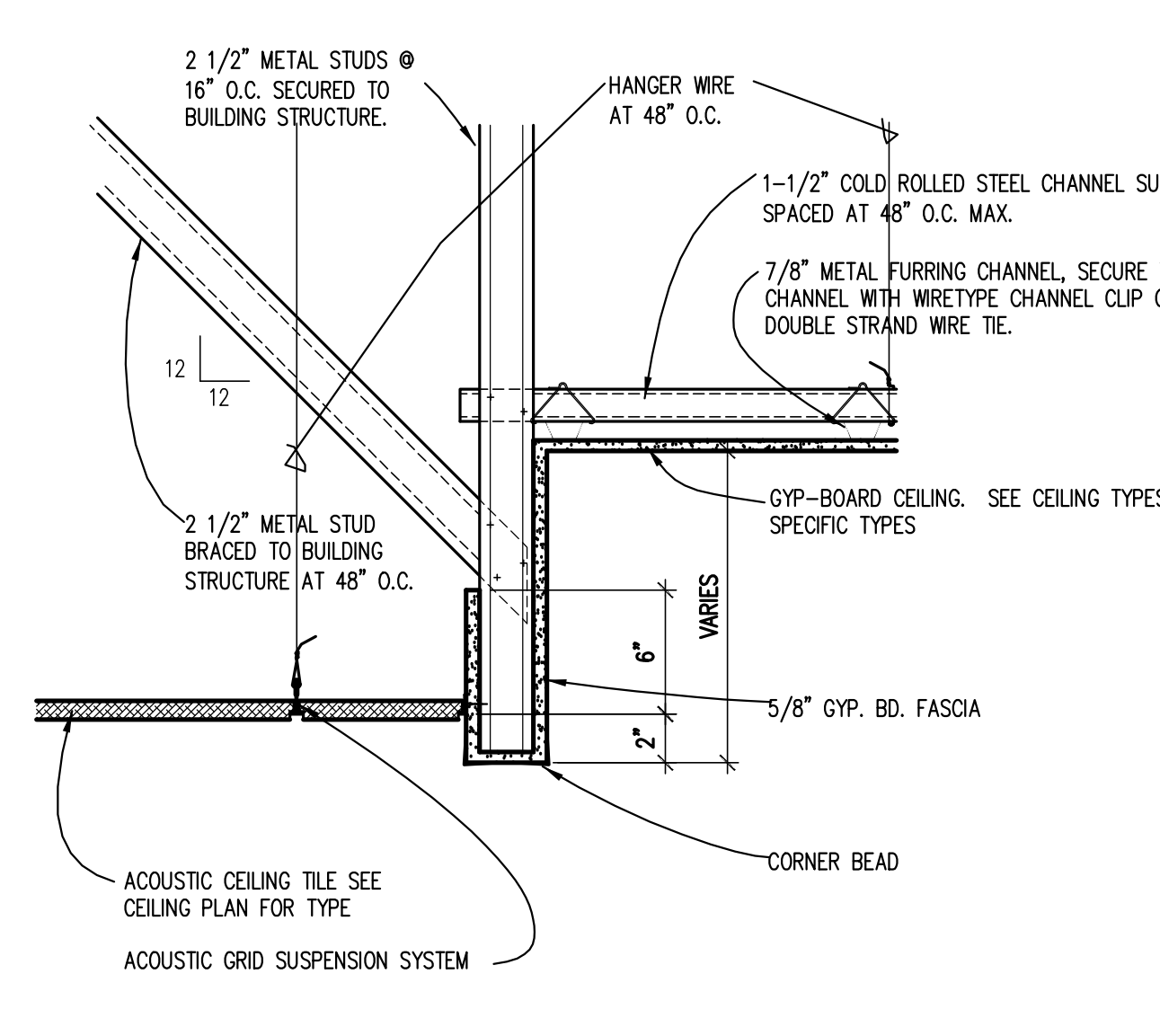

**2 SOFFIT - ACT/GYP-BOARD**  
SCALE: 1-1/2" = 1'-0"

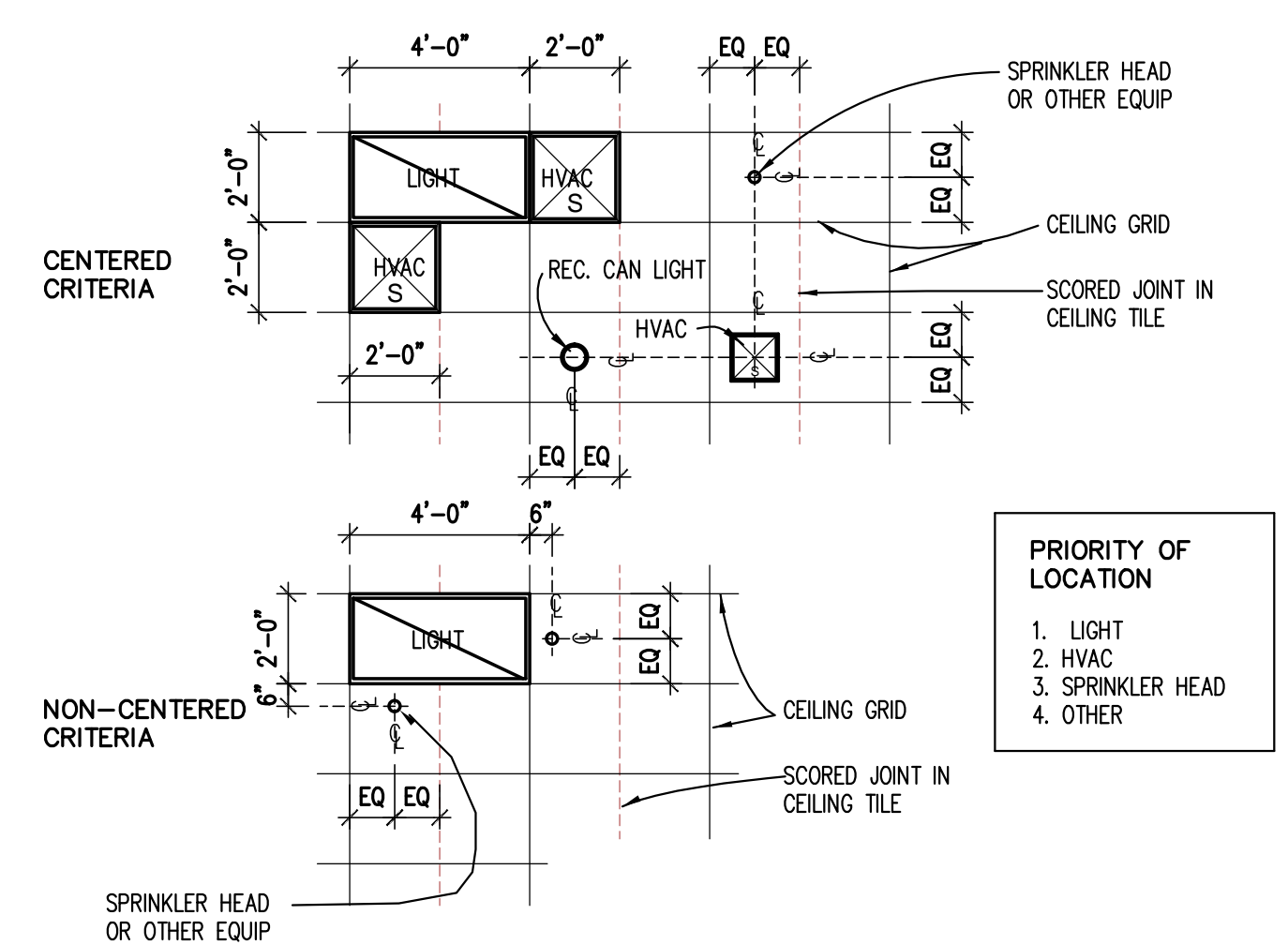

**1 LOCATION CRITERIA**  
SCALE: 1/4" = 1'-0"

NOTE: MOUNT ALL LIGHTS, DIFFUSERS, SENSORS, SPRINKLERS ETC, ACCORDING TO THE CENTERED DIAGRAM ABOVE. WHEN CENTERED POSITIONING IS NOT POSSIBLE, USE THE NON-CENTERED DIAGRAM ABOVE.



# 40 CONCRETE MASONRY UNIT WALL

NOTE: NOMINAL BLOCK DIMENSIONS UNFINISHED OR PAINTED - SEE ROOM FINISH SCHEDULE

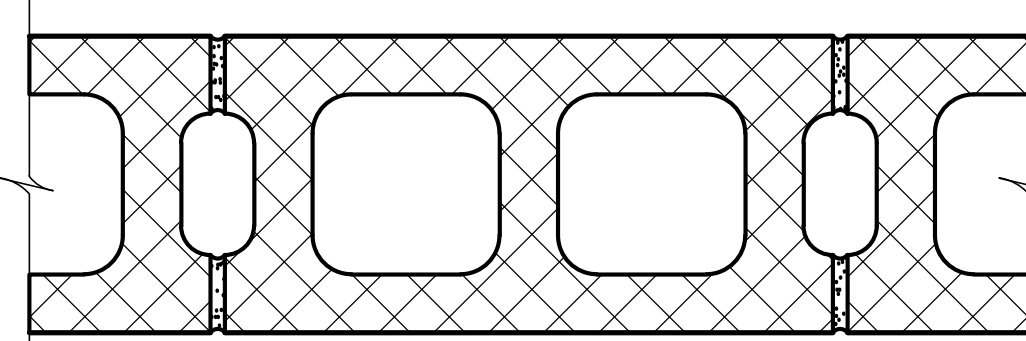

WIDTH OF BLOCK	HEAD CONDITION	INSULATION
A 4" STANDARD BLOCK B 6" STANDARD BLOCK C 8" STANDARD BLOCK D 10" STANDARD BLOCK E 12" STANDARD BLOCK F 4" SCORED BLOCK G 6" SCORED BLOCK H 8" SCORED BLOCK I NOT USED J 10" SCORED BLOCK K 12" SCORED BLOCK L 4" GROUND FACE BLOCK M 6" GROUND FACE BLOCK N 8" GROUND FACE BLOCK O 10" GROUND FACE BLOCK P 12" GROUND FACE BLOCK Q 4" SPLIT FACE BLOCK R 6" SPLIT FACE BLOCK S 8" SPLIT FACE BLOCK T 10" SPLIT FACE BLOCK U 12" SPLIT FACE BLOCK	1 EXTEND CMU AND SOUND INSULATION (WHERE SCHEDULED) TO STRUCTURE ABOVE 2 TERMINATE CMU AND SOUND INSULATION (WHERE SCHEDULED) 6" ABOVE FINISHED CEILING 3 TERMINATE CMU AND SOUND INSULATION (WHERE SCHEDULED) 6" ABOVE FINISHED CEILING - BRACE WALL DIAGONALLY TO STRUCTURE ABOVE @ 48" O.C. 4 TERMINATE CMU AND SOUND INSULATION (WHERE SCHEDULED) 1/4" BELOW FINISHED CEILING 5 NOT USED 6 TERMINATE CMU AT COUNTER HEIGHT 7 NOT USED 8 TERMINATE CMU AT 8'-0"	A ACOUSTIC BATT INSULATION TO MATCH FRAMING SIZE UNLESS OTHERWISE NOTED T THERMAL BATT INSULATION TO MATCH FRAMING SIZE UNLESS OTHERWISE NOTED U UNINSULATED
REFER TO STRUCTURAL DWGS. FOR WALL REINFORCING CRITERIA AND CONNECTION OF WALL TO DECK ABOVE.		
		FIRE RATING
		R1 1 HOUR WALL - UL# U905 R2 2 HOUR WALL - 8" BLOCK UL# 905 6" BLOCK UL# 906 R3 3 HOUR WALL - UL# U904 R4 4 HOUR WALL - UL# U901

# 41 CMU WALL GYPSUM - ONE SIDE

NOTE: 5/8" GYPSUM BOARD UNLESS OTHERWISE NOTED

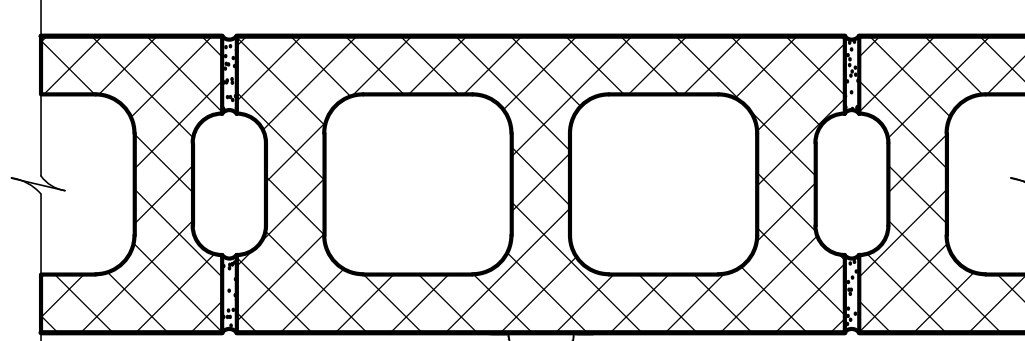

WIDTH OF BLOCK- WIDTH OF FRAMING	HEAD CONDITION	INSULATION
A 4" BLOCK - 7/8" FURRING B 6" BLOCK - 7/8" FURRING C 8" BLOCK - 7/8" FURRING D 10" BLOCK - 7/8" FURRING E 12" BLOCK - 7/8" FURRING F 4" BLOCK - 1-1/2" FURRING G 6" BLOCK - 1-1/2" FURRING H 8" BLOCK - 1-1/2" FURRING I NOT USED J 10" BLOCK - 1-1/2" FURRING K 12" BLOCK - 1-1/2" FURRING L 4" BLOCK - 2-1/2" MTL STD M 6" BLOCK - 2-1/2" MTL STD N 8" BLOCK - 2-1/2" MTL STD O 10" BLOCK - 2-1/2" MTL STD P 12" BLOCK - 2-1/2" MTL STD Q 4" BLOCK - 3-5/8" MTL STD R 6" BLOCK - 3-5/8" MTL STD S 8" BLOCK - 3-5/8" MTL STD T 10" BLOCK - 3-5/8" MTL STD U 12" BLOCK - 3-5/8" MTL STD	1 EXTEND CMU, SOUND INSULATION (WHERE SCHEDULED) FURRING AND GYPSUM BOARD TO STRUCTURE ABOVE 2 EXTEND CMU AND SOUND INSULATION (WHERE SCHEDULED) TO STRUCTURE ABOVE - TERMINATE FURRING AND GYPSUM BOARD 6" ABOVE ACT CEILINGS - (GYP. CEILINGS TERMINATE AT FINISHED CEILING) 3 TERMINATE CMU, FURRING, GYPSUM BOARD AND SOUND INSULATION (WHERE SCHEDULED) 6" ABOVE ACT CEILINGS - (GYP. CEILINGS TERMINATE AT FINISHED CEILING) 4 TERMINATE CMU, FURRING, GYPSUM BOARD AND SOUND INSULATION (WHERE SCHEDULED) 6" ABOVE ACT CEILINGS - (GYP. CEILINGS TERMINATE AT FINISHED CEILING) - BRACE WALL DIAGONALLY TO STRUCTURE ABOVE @ 48" O.C. 5 TERMINATE CMU, FURRING, GYPSUM BOARD AND SOUND INSULATION (WHERE SCHEDULED) 1/4" BELOW FINISHED CEILING 6 TERMINATE CMU, FURRING AND GYPSUM BOARD AT COUNTER HEIGHT	A ACOUSTIC BATT INSULATION TO MATCH FRAMING SIZE UNLESS OTHERWISE NOTED T THERMAL RIGID INSULATION TO MATCH FRAMING SIZE UNLESS OTHERWISE NOTED U UNINSULATED
REFER TO STRUCTURAL DWGS. FOR WALL REINFORCING CRITERIA AND CONNECTION OF WALL TO DECK ABOVE.		
		FIRE RATING
		R1 1 HOUR WALL - UL# U905 R2 2 HOUR WALL - 8" BLOCK UL# 905 6" BLOCK UL# 906 R3 3 HOUR WALL - UL# U914 R4 4 HOUR WALL - UL# U901

# 42 CMU WALL GYPSUM - BOTH SIDES

NOTE: 5/8" GYPSUM BOARD UNLESS OTHERWISE NOTED

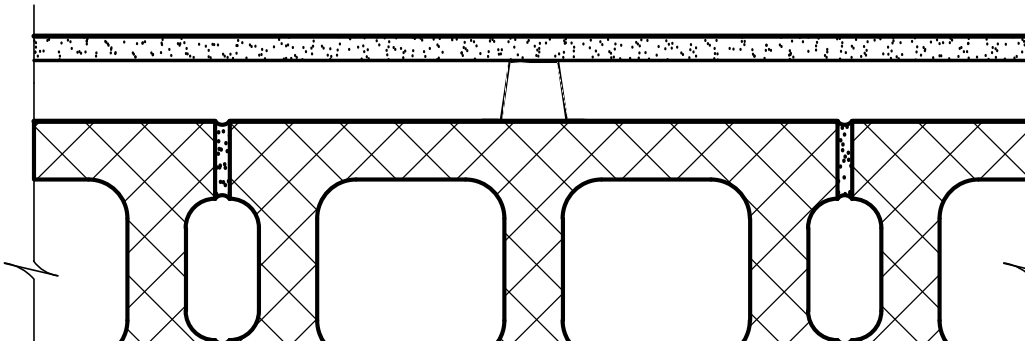

WIDTH OF BLOCK- WIDTH OF FRAMING	HEAD CONDITION	INSULATION
A 4" BLOCK - 7/8" FURRING B 6" BLOCK - 7/8" FURRING C 8" BLOCK - 7/8" FURRING D 10" BLOCK - 7/8" FURRING E 12" BLOCK - 7/8" FURRING F 4" BLOCK - 1-1/2" FURRING G 6" BLOCK - 1-1/2" FURRING H 8" BLOCK - 1-1/2" FURRING I NOT USED J 10" BLOCK - 1-1/2" FURRING K 12" BLOCK - 1-1/2" FURRING L 4" BLOCK - 2-1/2" MTL STD M 6" BLOCK - 2-1/2" MTL STD N 8" BLOCK - 2-1/2" MTL STD O 10" BLOCK - 2-1/2" MTL STD P 12" BLOCK - 2-1/2" MTL STD Q 4" BLOCK - 3-5/8" MTL STD R 6" BLOCK - 3-5/8" MTL STD S 8" BLOCK - 3-5/8" MTL STD T 10" BLOCK - 3-5/8" MTL STD U 12" BLOCK - 3-5/8" MTL STD	1 EXTEND CMU, SOUND INSULATION (WHERE SCHEDULED) BOTH SIDES OF FURRING AND GYPSUM BOARDS TO STRUCTURE ABOVE 2 EXTEND CMU AND SOUND INSULATION (WHERE SCHEDULED) TO STRUCTURE ABOVE - TERMINATE BOTH SIDES OF FURRING AND GYPSUM BOARD 6" ABOVE ACT CEILINGS - (GYP. CEILINGS TERMINATE AT FINISHED CEILING) 3 TERMINATE CMU, FURRING, GYPSUM BOARD (BOTH SIDES) AND SOUND INSULATION (WHERE SCHEDULED) 6" ABOVE ACT CEILINGS - (GYP. CEILINGS TERMINATE AT FINISHED CEILING) 4 TERMINATE CMU, FURRING, GYPSUM BOARD (BOTH SIDES) AND SOUND INSULATION (WHERE SCHEDULED) 6" ABOVE ACT CEILINGS - (GYP. CEILINGS TERMINATE AT FINISHED CEILING) - BRACE WALL DIAGONALLY TO STRUCTURE ABOVE @ 48" O.C. 5 TERMINATE CMU, FURRING, GYPSUM BOARD AND SOUND INSULATION (WHERE SCHEDULED) 1/4" BELOW FINISHED CEILING 6 TERMINATE CMU, FURRING AND GYPSUM BOARD AT COUNTER HEIGHT	A ACOUSTIC BATT INSULATION TO MATCH FRAMING SIZE UNLESS OTHERWISE NOTED T THERMAL BATT INSULATION TO MATCH FRAMING SIZE UNLESS OTHERWISE NOTED U UNINSULATED
REFER TO STRUCTURAL DWGS. FOR WALL REINFORCING CRITERIA AND CONNECTION OF WALL TO DECK ABOVE.		
		FIRE RATING
		R1 1 HOUR WALL - UL# U905 R2 2 HOUR WALL - 8" BLOCK UL# 905 6" BLOCK UL# 906 R3 3 HOUR WALL - UL# U910 R4 4 HOUR WALL - UL# U910

# 43 CMU CHASE WALL

NOTE: NOMINAL BLOCK DIMENSIONS UNFINISHED OR PAINTED - SEE ROOM FINISH SCHEDULE

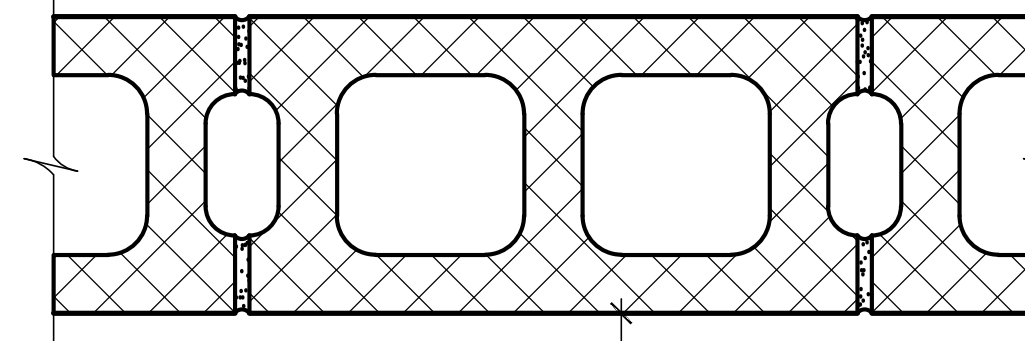

WIDTH OF BLOCK	HEAD CONDITION	INSULATION
A 4" STANDARD BLOCK B 6" STANDARD BLOCK C 8" STANDARD BLOCK D 10" STANDARD BLOCK E 12" STANDARD BLOCK F 4" SCORED BLOCK G 6" SCORED BLOCK H 8" SCORED BLOCK I NOT USED J 10" SCORED BLOCK K 12" SCORED BLOCK L 4" GROUND FACE BLOCK M 6" GROUND FACE BLOCK N 8" GROUND FACE BLOCK O 10" GROUND FACE BLOCK P 12" GROUND FACE BLOCK Q 4" SPLIT FACE BLOCK R 6" SPLIT FACE BLOCK S 8" SPLIT FACE BLOCK T 10" SPLIT FACE BLOCK U 12" SPLIT FACE BLOCK	1 EXTEND CMU AND SOUND INSULATION (WHERE SCHEDULED) TO STRUCTURE ABOVE 2 EXTEND (ONE SIDE) CMU AND SOUND INSULATION (WHERE SCHEDULED) TO STRUCTURE ABOVE - TERMINATE OTHER SIDE OF CMU AND SOUND INSULATION (WHERE SCHEDULED) 6" ABOVE FINISHED CEILING 3 TERMINATE CMU AND SOUND INSULATION (WHERE SCHEDULED) 6" ABOVE FINISHED CEILING 4 TERMINATE CMU AND SOUND INSULATION (WHERE SCHEDULED) 6" ABOVE FINISHED CEILING - BRACE WALL DIAGONALLY TO STRUCTURE ABOVE @ 48" O.C. 5 TERMINATE CMU AND SOUND INSULATION (WHERE SCHEDULED) 1/4" BELOW FINISHED CEILING 6 TERMINATE CMU AT COUNTER HEIGHT	A ACOUSTIC BATT INSULATION TO MATCH FRAMING SIZE UNLESS OTHERWISE NOTED T THERMAL BATT INSULATION TO MATCH FRAMING SIZE UNLESS OTHERWISE NOTED U UNINSULATED
REFER TO STRUCTURAL DWGS. FOR WALL REINFORCING CRITERIA AND CONNECTION OF WALL TO DECK ABOVE.		
		FIRE RATING
		R1 1 HOUR WALL - UL# U905 R2 2 HOUR WALL - 8" BLOCK UL# 905 6" BLOCK UL# 906 R3 3 HOUR WALL - UL# U904 R4 4 HOUR WALL - UL# U901

# 50 METAL STUD W/ SINGLE LAYER GYPSUM BOARD ONE SIDE

NOTE: TYPICAL SHEATHING - 5/8" GYPSUM BOARD UNLESS OTHERWISE NOTED

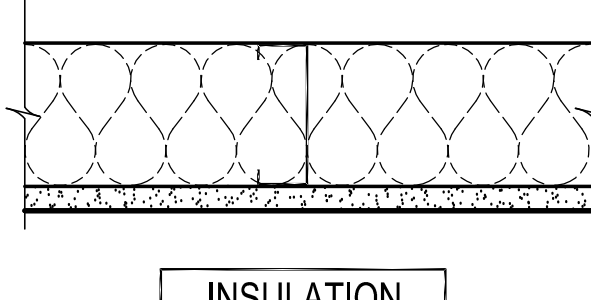

WIDTH OF FRAMING	HEAD CONDITION	INSULATION
A 7/8" FURRING CHANNEL B 1-1/2" FURRING CHANNEL C 1-5/8" METAL STUDS D 2-1/2" METAL STUDS E 3-1/2" METAL STUDS F 3-5/8" METAL STUDS G 4" METAL STUDS H 5-1/2" METAL STUDS I NOT USED J 6" METAL STUDS K 7-1/4" METAL STUDS L 8" METAL STUDS M 9-1/4" METAL STUDS N 10" METAL STUDS O 11-1/2" METAL STUDS P 12" METAL STUDS	1 EXTEND METAL STUDS, SOUND INSULATION (WHERE SCHEDULED) AND GYPSUM BOARDS (BOTH SIDES) TO STRUCTURE ABOVE 2 EXTEND METAL STUDS TO STRUCTURE ABOVE - TERMINATE GYPSUM BOARD AND SOUND INSULATION (WHERE SCHEDULED) 6" ABOVE ACT CEILINGS - (GYP. CEILINGS TERMINATE AT FINISHED CEILING) 3 TERMINATE METAL STUDS, GYPSUM BOARD AND SOUND INSULATION (WHERE SCHEDULED) 6" ABOVE ACT CEILINGS - (GYP. CEILINGS TERMINATE AT FINISHED CEILING) - BRACE WALL DIAGONALLY TO STRUCTURE ABOVE @ 48" O.C. 4 NOT USED 5 NOT USED 6 TERMINATE METAL STUDS AND GYPSUM BOARDS (BOTH SIDES) TO COUNTER HEIGHT	A ACOUSTIC BATT INSULATION TO MATCH FRAMING SIZE UNLESS OTHERWISE NOTED T THERMAL BATT INSULATION TO MATCH FRAMING SIZE UNLESS OTHERWISE NOTED U UNINSULATED
		FIRE RATING
		R1 1 HOUR WALL - UL# U419

# 51 METAL STUD W/ SINGLE LAYER GYPSUM BOARD BOTH SIDES

NOTE: TYPICAL SHEATHING - 5/8" GYPSUM BOARD UNLESS OTHERWISE NOTED

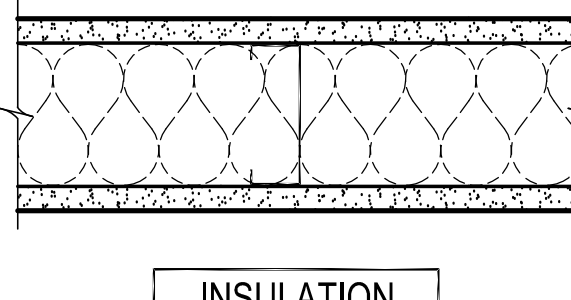

WIDTH OF FRAMING	HEAD CONDITION	INSULATION
A 7/8" FURRING CHANNEL B 1-1/2" FURRING CHANNEL C 1-5/8" METAL STUDS D 2-1/2" METAL STUDS E 3-1/2" METAL STUDS F 3-5/8" METAL STUDS G 4" METAL STUDS H 5-1/2" METAL STUDS I NOT USED J 6" METAL STUDS K 7-1/4" METAL STUDS L 8" METAL STUDS M 9-1/4" METAL STUDS N 10" METAL STUDS O 11-1/2" METAL STUDS P 12" METAL STUDS	1 EXTEND METAL STUDS, SOUND INSULATION (WHERE SCHEDULED) AND GYPSUM BOARDS (BOTH SIDES) TO STRUCTURE ABOVE 2 EXTEND METAL STUDS, SOUND INSULATION (WHERE SCHEDULED) AND GYPSUM BOARD (ONE SIDE) TO STRUCTURE ABOVE - TERMINATE OTHER SIDE OF GYPSUM BOARD 6" ABOVE ACT CEILINGS - (GYP. CEILINGS TERMINATE AT FINISHED CEILING) 3 EXTEND METAL STUDS TO STRUCTURE ABOVE - TERMINATE BOTH SIDES OF GYPSUM BOARD AND SOUND INSULATION (WHERE SCHEDULED) 6" ABOVE ACT CEILINGS - (GYP. CEILINGS TERMINATE AT FINISHED CEILING) 4 TERMINATE METAL STUDS, BOTH SIDES OF GYPSUM BOARD AND SOUND INSULATION (WHERE SCHEDULED) 6" ABOVE ACT CEILINGS - (GYP. CEILINGS TERMINATE AT FINISHED CEILING) - BRACE WALL DIAGONALLY TO STRUCTURE ABOVE @ 48" O.C. 5 TERMINATE METAL STUDS, SOUND INSULATION (WHERE SCHEDULED) AND GYPSUM BOARDS (BOTH SIDES) AT FINISHED CEILING 6 TERMINATE METAL STUDS AND GYPSUM BOARDS (BOTH SIDES) TO 42" HEIGHT WITH MAPLE CAP	A ACOUSTIC BATT INSULATION TO MATCH FRAMING SIZE UNLESS OTHERWISE NOTED T THERMAL BATT INSULATION TO MATCH FRAMING SIZE UNLESS OTHERWISE NOTED U UNINSULATED
		FIRE RATING
		R1 1 HOUR WALL - UL# U419

# 52 METAL STUD W/ MULTIPLE LAYERS GYPSUM BOARD

NOTE: TYPICAL SHEATHING - 5/8" GYPSUM BOARD UNLESS OTHERWISE NOTED - REFER TO UL DESIGN FOR QUANTITY OF GYPSUM BOARD LAYERS

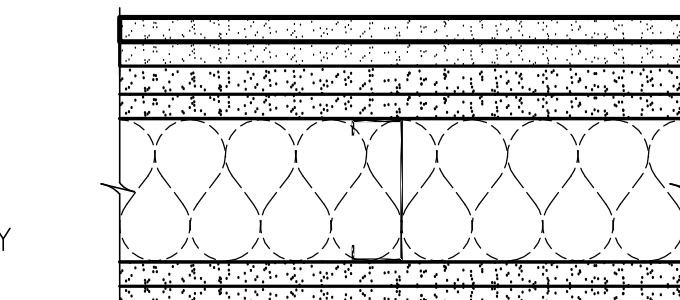

WIDTH OF FRAMING	HEAD CONDITION	INSULATION
A 7/8" FURRING CHANNEL B 1-1/2" FURRING CHANNEL C 1-5/8" METAL STUDS D 2-1/2" METAL STUDS E 3-1/2" METAL STUDS F 3-5/8" METAL STUDS G 4" METAL STUDS H 5-1/2" METAL STUDS I NOT USED J 6" METAL STUDS K 7-1/4" METAL STUDS L 8" METAL STUDS M 9-1/4" METAL STUDS N 10" METAL STUDS O 11-1/2" METAL STUDS P 12" METAL STUDS	1 EXTEND METAL STUDS, SOUND INSULATION (WHERE SCHEDULED) AND GYPSUM BOARDS (BOTH SIDES) TO STRUCTURE ABOVE	A ACOUSTIC BATT INSULATION TO MATCH FRAMING SIZE UNLESS OTHERWISE NOTED T THERMAL BATT INSULATION TO MATCH FRAMING SIZE UNLESS OTHERWISE NOTED U UNINSULATED
		FIRE RATING
		R1 1 HOUR WALL - UL# U419 R2 2 HOUR WALL - UL# U419 R3 3 HOUR WALL - UL# U419 R4 4 HOUR WALL - UL# U419

**LEGEND**

STRUCT. THICKNESS  
WALL STRUCTURE  
HEAD CONDITION  
ACOUSTICAL TREATMENT  
FIRST WALL SHEATHING (CLOSEST TO SYMBOL)  
SECOND WALL SHEATHING (FARTHEST FROM SYMBOL)

**EXAMPLE 1:** FIRE RATED METAL STUD WALL - ACOUSTICALLY INSULATED WITH TWO DIFFERENT WALL SHEATHINGS

3-5/8" METAL STUDS  
METAL STUD W/ SINGLE LAYER OF GYPSUM BOARD  
INSULATED TO MATCH FRAMING SIZE  
5/8" GYPSUM BOARD  
5/8" WATER RESISTANT GYPSUM BOARD  
1 HOUR RATED  
R1 51-F-1-A

EXTEND METAL STUDS, GYPSUMBOARDS AND SOUND INSULATION (WHERE SCHEDULED) TO STRUCTURE ABOVE

3-5/8" METAL STUDS  
METAL STUD W/ SINGLE LAYER OF GYPSUM BOARD  
UNINSULATED WALL  
TERMINATE METAL STUDS & GYPSUM BOARD 6" ABOVE FINISHED CEILING  
UNINSULATED WALL  
51-F-4-U

**EXAMPLE 2:** METAL STUD WALL WITH STANDARD 5/8" GYPSUM BOARD SHEATHING BOTH SIDES

## 2 INTERIOR WALL TYPES

SCALE: NTS

### E-1

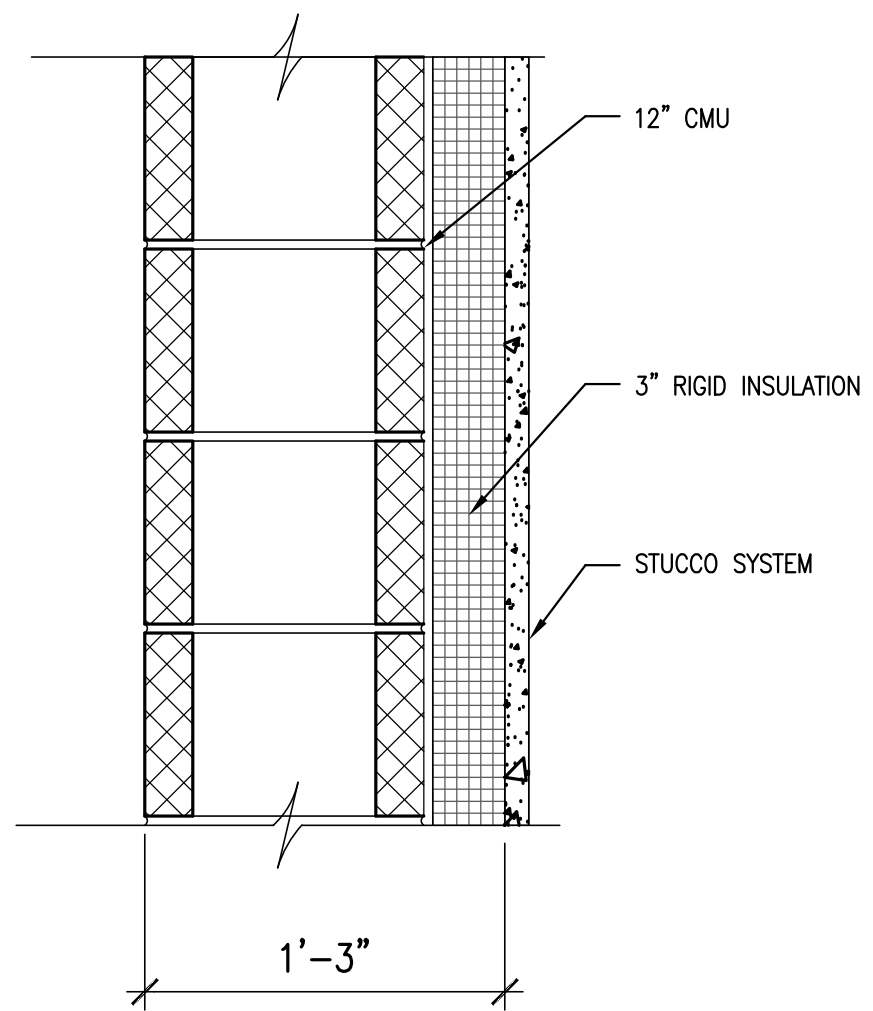

### E-2

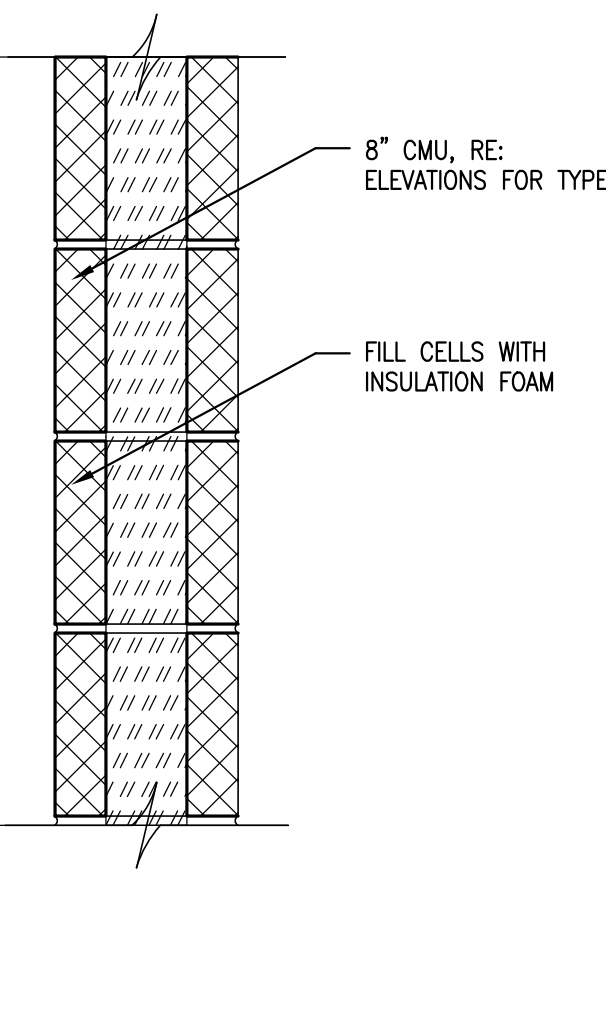

### E-3

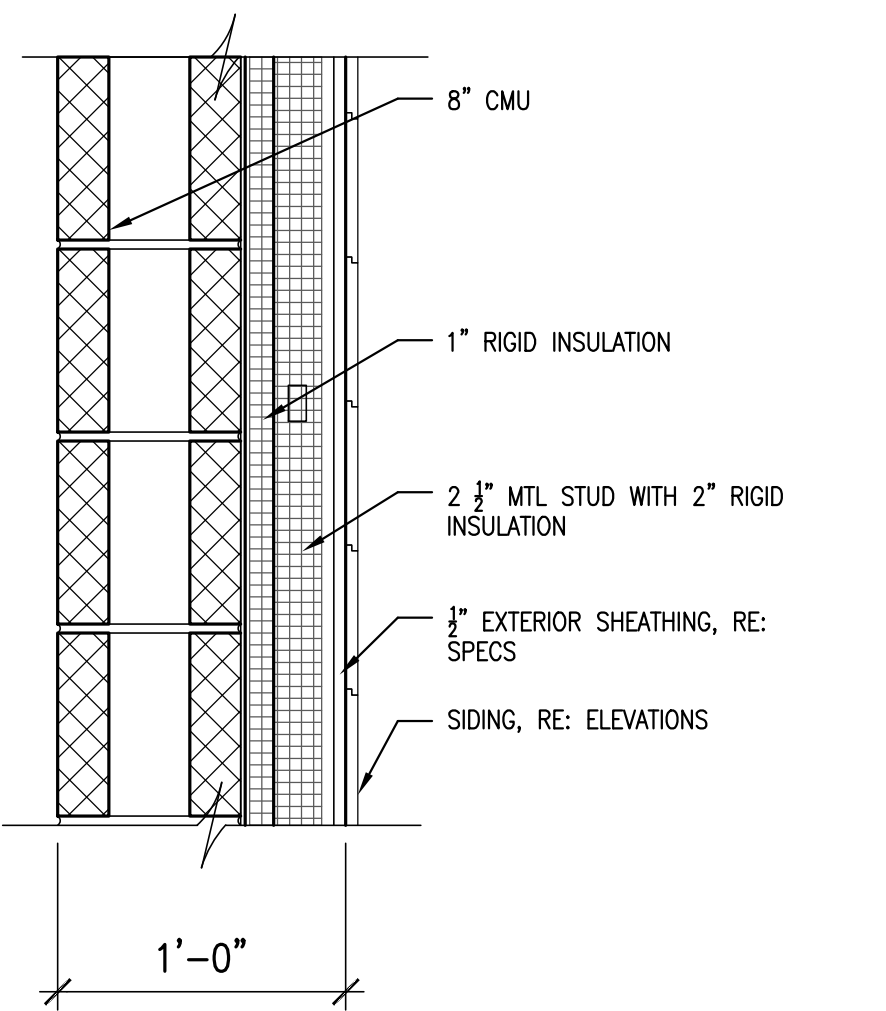

### E-4

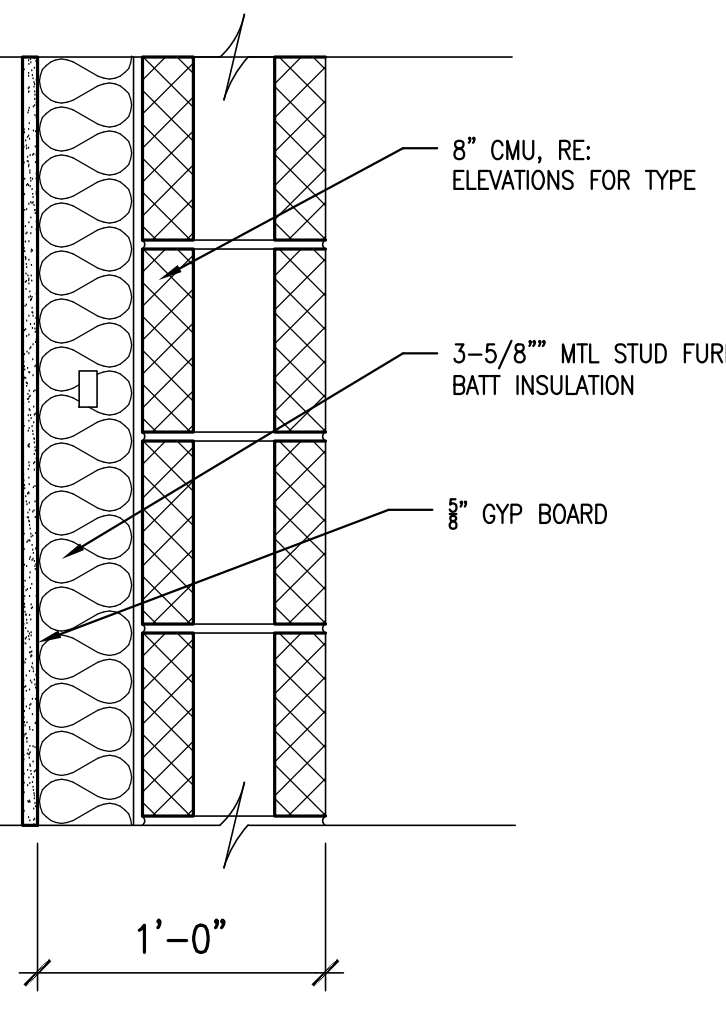

### E-5

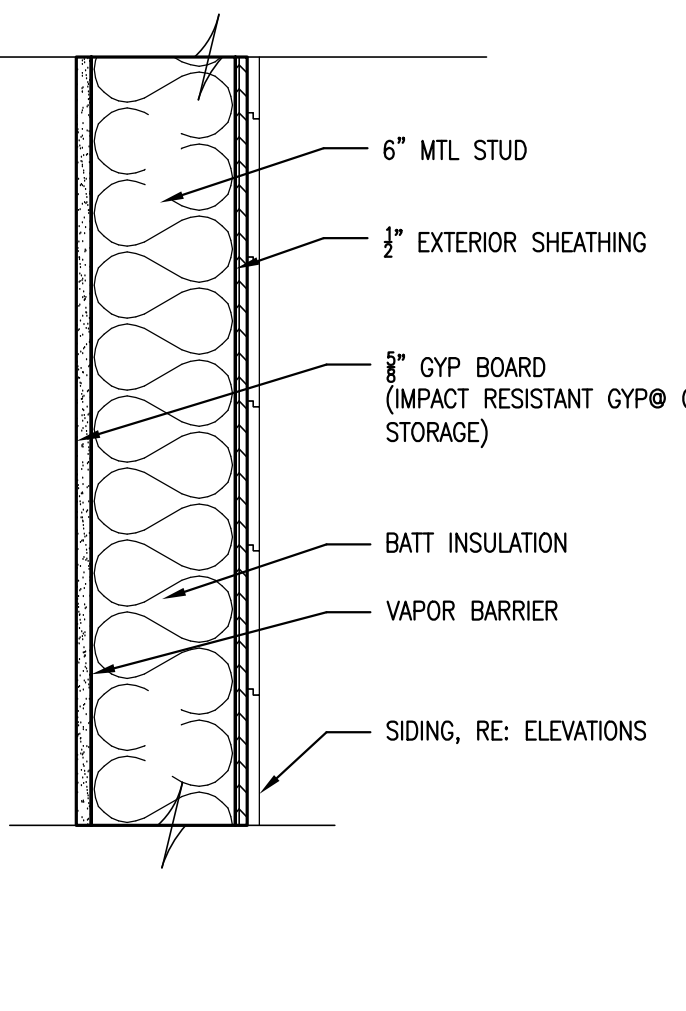

### E-6

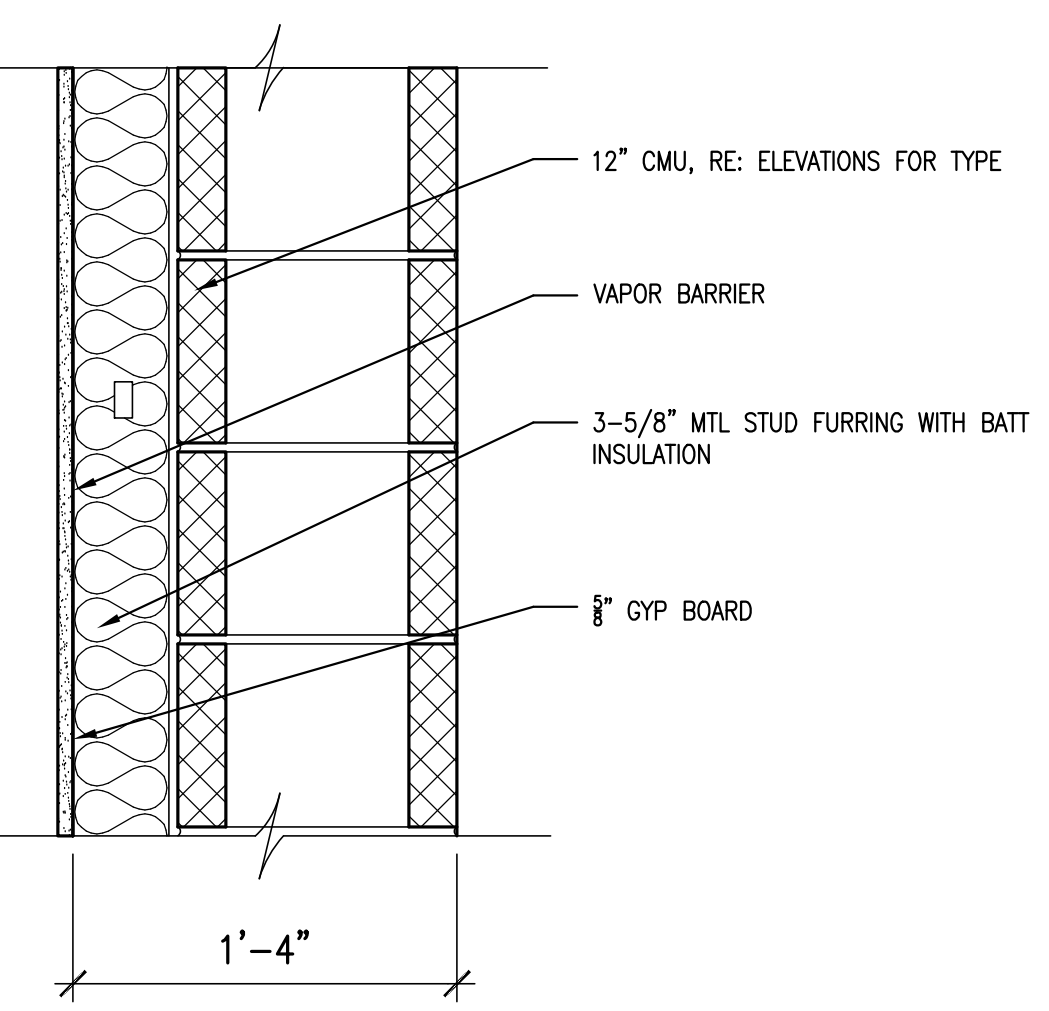

**E-3.1** FUR OUT INSIDE OF CMU WITH 3/8" GYP BD ON 1/2" HAT FURRING STRIPS

**E-3.2** WITH METAL PANEL SYSTEM REPLACING SIDING

**E-5.1** 12" METAL STUD

**E-5.2** WITH STUCCO SYSTEM

## 1 EXTERIOR WALL TYPES

SCALE: 1 1/2"=1'-0"

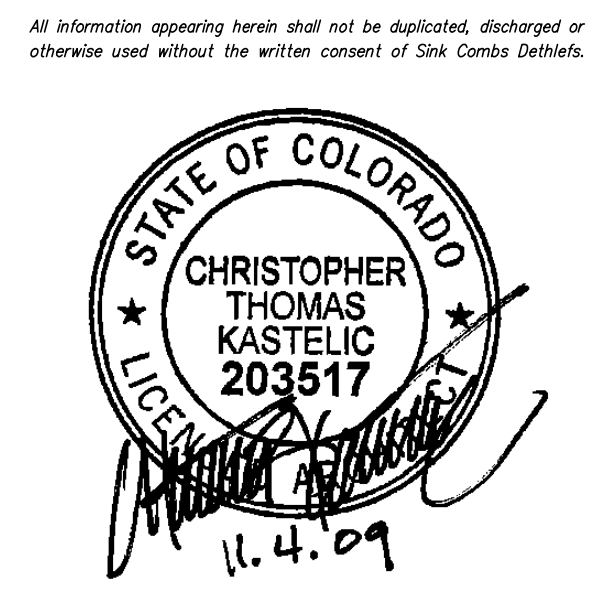

**SINK COMBS DETHLEFS**  
A Professional Corporation 475 Lincoln Street, Suite 100, Denver, Colorado 80202  
303.388.0200  
FAX 303.622.0222

**HUMPHRIES | POLI ARCHITECTS**

Issues/Revisions:	Date:
SCHEMATIC DESIGN	04-13-09
DESIGN DEVELOPMENT	07-10-09
90% CD'S	09-07-09
CONSTRUCTION DOCUMENTS	09-22-09
FINAL CD'S	11-04-09

FRUITA COMMUNITY CENTER & MESA COUNTY LIBRARIES/ FRUITA BRANCH

FRUITA COLORADO

SCD Project No.: 0901

## WALL TYPES

Drawn by:  
Checked by:

# A9.10



DOOR AND FRAME SCHEDULE		RE: A9.21 FOR DOOR DETAILS														NOTES	
ROOM	ROOM NAME	DOOR					FRAME									GLAZING ELEV.	
		OPENING	MATL TYPE	INT / EXT	QUANTITY	WIDTH	HEIGHT	RATING (MIN)	TYPE	MATL	JAMB	HEAD	THRESHOLD	THICKNESS (IN)			
<b>LOWER LEVEL - SHEET A2.10</b>																	
100	VESTIBULE 1	100A	AL3	I	2	3'-0"	7'-10"	--	AL	--	--	3	1-3/4"	182			
		100B	AL3	E	2	3'-0"	7'-10"	--	AL	--	--	5	1-3/4"	182			
101	MAIN ENTRY	101	AL3	I	2	3'-0"	7'-10"	2	AL	--	--	--	1-3/4"	2			
105	WOMEN'S RESTROOM	105	WD1	I	1	3'-0"	7'-0"	1	HM	17	18	--	1-3/4"				
106	MEN'S RESTROOM	106	WD1	I	1	3'-0"	7'-0"	1	HM	17	18	--	1-3/4"				
107	SECONDARY ENTRY	107	WD1	I	1	3'-0"	7'-0"	3	HM	17	18	--	1-3/4"				
109	STORAGE	109	HM1	I	1	3'-0"	7'-0"	1	HM	17	18	--	1-3/4"				
110	STORAGE	110	HM1	I	1	3'-0"	7'-0"	1	HM	17	18	--	1-3/4"				
111	STORAGE	111	HM1	I	1	3'-0"	7'-0"	1	HM	17	18	--	1-3/4"				
112	ELECTRICAL	112	HM1	I	1	3'-0"	7'-0"	1	HM	17	18	--	1-3/4"				
113	SENIOR CENTER	113A	WD1	I	2	3'-0"	7'-0"	2	HM	17	18	--	1-3/4"				
		113B	AL3	E	2	3'-0"	7'-10"	--	AL	--	--	--	1-3/4"				
114	CATERING KITCHEN	114A	WD1	I	1	3'-8"	7'-0"	1	HM	17	18	--	1-3/4"				
		114B	WD1	I	1	3'-8"	7'-0"	1	HM	17	18	--	1-3/4"				
		114C	WD1	I	1	3'-8"	7'-0"	1	HM	17	18	--	1-3/4"				
		114D	--	I	1	5'-0"	--	--	--	--	--	--	--			OVERHEAD COILING DOOR	
		114E	--	I	1	5'-0"	--	--	--	--	--	--	--			OVERHEAD COILING DOOR	
115	CATERING STORAGE	115A	WD1	I	1	3'-0"	7'-0"	1	HM	17	18	--	1-3/4"				
		115B	AL1	E	1	3'-0"	7'-0"	3	AL	12	12	--	1-3/4"				
116	MULTI USE ROOMS	116A	WD1	I	2	3'-0"	7'-0"	2	HM	17	18	--	1-3/4"				
		116B	WD1	I	2	3'-0"	7'-0"	2	HM	17	18	--	1-3/4"				
		116C	WD1	I	2	3'-0"	7'-0"	2	HM	17	18	--	1-3/4"				
		116D	AL3	E	2	3'-0"	7'-10"	--	AL	--	--	--	1-3/4"				
		116E	AL3	E	2	3'-0"	7'-10"	--	AL	--	--	--	1-3/4"				
		116F	AL3	E	2	3'-0"	7'-10"	--	AL	--	--	--	1-3/4"				
117	VESTIBULE 2	117A	AL3	I	1	3'-0"	7'-0"	1	AL	14	14	--	1-3/4"				
		117B	AL3	I	2	3'-0"	7'-10"	4	AL	14	14	3	1-3/4"				
		117C	AL3	E	2	3'-0"	7'-10"	2	AL	10	10	5	1-3/4"				
140	GYMNASIUM	140A	HM1	E	1	3'-0"	6'-10"	1	HM	11	11	--	1-3/4"				
		140B	HM1	E	2	3'-0"	6'-10"	4	AL	11	11	--	1-3/4"				
		140C	HM4	I	2	3'-0"	6'-10"	3	HM	7	7	--	1-3/4"				
141	GYM STORAGE	141A	HM1	I	2	4'-0"	6'-10"	3	HM	7	7	--	1-3/4"				
		141B	HM1	I	2	4'-0"	6'-10"	3	HM	7	7	--	1-3/4"				
143	HALL	143	AL4	E	2	3'-0"	7'-0"	4	AL	9	--	--	1-3/4"			(EXIT ONLY HARDWARE)	
144	WOMEN'S LOCKER	144	WD1	I	1	3'-0"	7'-0"	3	HM	7	7	--	1-3/4"				
145	JANITOR	145	HM1	I	1	3'-0"	7'-0"	3	HM	7	7	--	1-3/4"				
146	FAMILY REST ROOM	146	AL1	I	1	3'-0"	7'-0"	3	AL	20	20	--	1-3/4"				
147	FAMILY REST ROOM	147	AL1	I	1	3'-0"	7'-0"	3	AL	20	20	--	1-3/4"				
148	FAMILY CHANGE AREA	148A	AL4	I	2	3'-0"	7'-0"	4	AL	20	20	--	1-3/4"			2	
		148B	I					1.5	AL	--	--	--	--			FIRE SHUTTER	
149	MEN'S LOCKER	149	WD1	I	1	3'-0"	7'-0"	3	HM	7	7	--	1-3/4"				
151	STORAGE	151	WD1	I	1	3'-0"	7'-0"	1	HM	17	18	--	1-3/4"				
152	OFFICE	152	WD1	I	1	3'-0"	7'-0"	1	HM	17	18	--	1-3/4"				
153	OFFICE	153	WD1	I	1	3'-0"	7'-0"	1	HM	17	18	--	1-3/4"				
154	OFFICE	154	WD1	I	1	3'-0"	7'-0"	1	HM	17	18	--	1-3/4"				
158	STORAGE	158	WD1	I	1	3'-0"	7'-0"	1	HM	17	18	--	1-3/4"				
161	WORK AREA	161	WD1	I	1	3'-0"	7'-0"	3	HM	17	18	--	1-3/4"				
162	CHILD SITTING REST ROOM	162	WD1	I	1	3'-0"	7'-0"	1	HM	17	18	--	1-3/4"				
163	CHILD SITTING	163	WD3	I	1	3'-0"	7'-0"	1	HM	--	--	--	1-3/4"			1	
165	NATATORIUM	165A	AL3	E	2	3'-0"	7'-10"	--	AL	--	--	--	1-3/4"			1	
		165B	AL3	E	2	3'-0"	7'-10"	--	AL	--	--	--	1-3/4"			1	
		165C	HM1	I	1	3'-8"	7'-0"	1.5	3	ST	7	7	--	1-3/4"			
		165D	HM1	I	1	3'-8"	7'-0"	1.5	3	ST	7	7	--	1-3/4"			
		165E	AL3	E	2	3'-0"	7'-10"	4	AL	16	16	--	1-3/4"				
186	POOL PARTY	186A	HM3	I	2	3'-0"	6'-10"	1.5	1	HM	7	7	--	1-3/4"			
		186B	I					1.5	--	--	--	--	--			FIRE SHUTTER	
167	LIFEGUARD OFFICE	167A	AL3	E	1	3'-0"	7'-10"	--	AL	13	13	--	1-3/4"			1	
		167B	AL3	I	1	3'-0"	7'-10"	--	AL	--	--	--	1-3/4"			1	
169	POOL STORAGE	169	AL1	I	2	3'-0"	7'-0"	4	AL	7	7	--	1-3/4"				
170	POOL MECHANICAL	170	HM1	E	2	3'-0"	7'-0"	4	HM	6	6	--	1-3/4"				
171	MECHANICAL	171A	HM1	I	1	3'-0"	7'-0"	3/4	3	HM	7	7	--	1-3/4"			
		171B	HM1	I	1	3'-0"	7'-0"	3	HM	7	7	--	1-3/4"				
		171C	HM1	E	2	2'-8"	7'-0"	4	HM	6	6	--	1-3/4"				
172	TELE/ATA	172	HM1	I	1	3'-0"	7'-0"	3	HM	7	7	--	1-3/4"				
173	ELECTRICAL	173A	HM1	I	1	3'-0"	7'-0"	3	HM	7	7	--	1-3/4"				
		173B	HM1	E	1	3'-0"	7'-0"	3	HM	6	6	--	1-3/4"				
174	POOL SANITIZER	174	HM1	E	1	3'-0"	7'-0"	3	HM	6	6	--	1-3/4"				
175	POOL PH BUFFER	175	HM1	E	1	3'-0"	7'-0"	3	HM	6	6	--	1-3/4"				
<b>UPPER LEVEL - SHEET A2.20</b>																	
204	JANITOR	204	WD1	I	1	3'-0"	7'-0"	1	HM	17	18	--	1-3/4"				
205	ELEVATOR MACHINE ROOM	205	H1	I	1	3'-0"	7'-0"	3/4	1	HM	17	18	--	1-3/4"			
206	ELECTRICAL	206	WD1	I	1	3'-0"	7'-0"	1	HM	17	18	--	1-3/4"				
208	STORAGE	208A	WD1	I	1	3'-0"	7'-0"	1	HM	17	18	--	1-3/4"				
		208B	WD1	I	1	3'-0"	7'-0"	1	HM	17	18	--	1-3/4"				
209	GROUP EXERCISE STUDIO	209A	WD4	I	1	3'-0"	7'-0"	1	HM	17	18	--	1-3/4"				
		209B	WD4	I	1	3'-0"	7'-0"	1	HM	17	18	--	1-3/4"				
210	ROOFTOP MECHANICAL	210	HM1	E	1	3'-0"	7'-0"	1	HM	11	11	15	1-3/4"				
211	RUNNING TRACK	211	HM1	E	1	3'-0"	7'-0"	3	HM	11	11	--	1-3/4"				

NOTES:  
1. DOOR FRAME INCLUDED IN STOREFRONT SYSTEM  
2. AUTOMATIC DOOR OPENER ON ONE LEAF

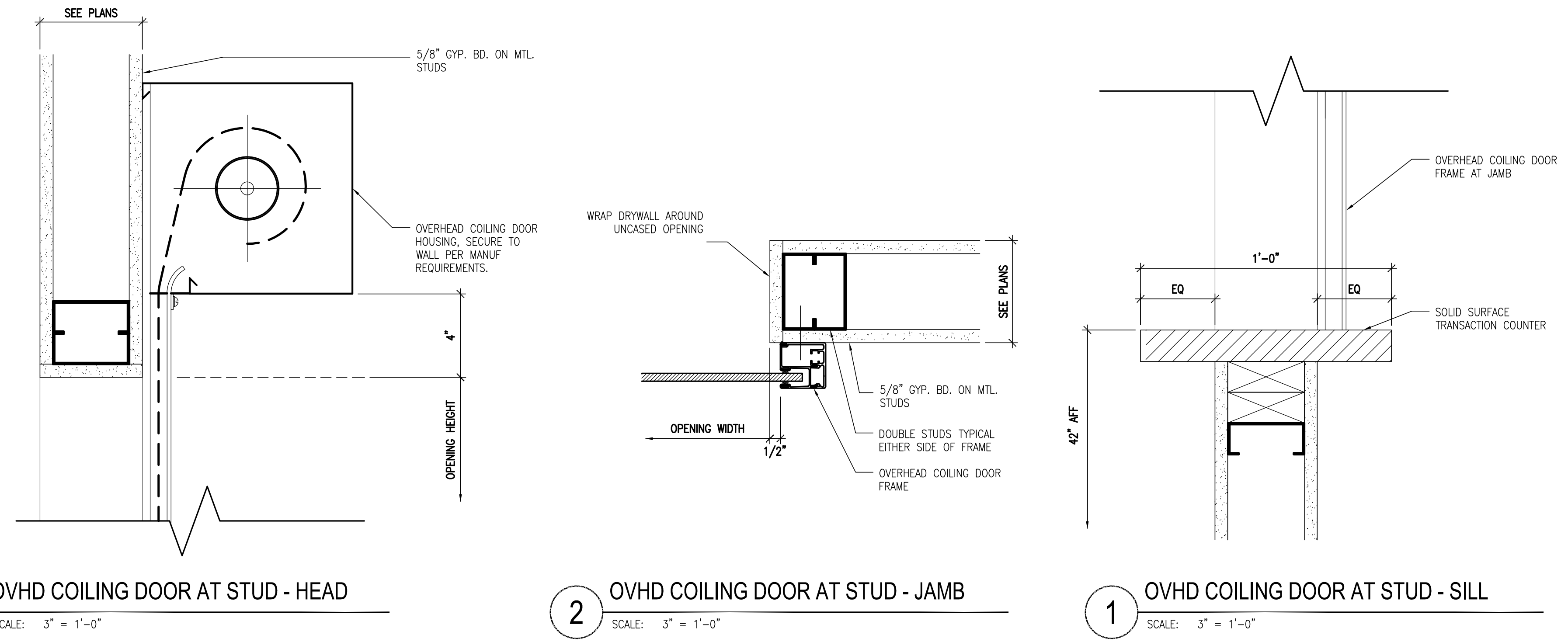

GLAZING TYPES  
GL-1 EXTERIOR LOW-E INSULATED GLASS - CLEAR  
GL-2 EXTERIOR LOW-E INSULATED GLASS - SANDBLASTED  
GL-3 INTERIOR GLAZING  
GL-4 INTERIOR GLAZING - ONE WAY (MIRROR)  
GL-5 INTERIOR GLAZING - SANDBLASTED  
TEMPERED GLAZING AS REQUIRED PER CODE

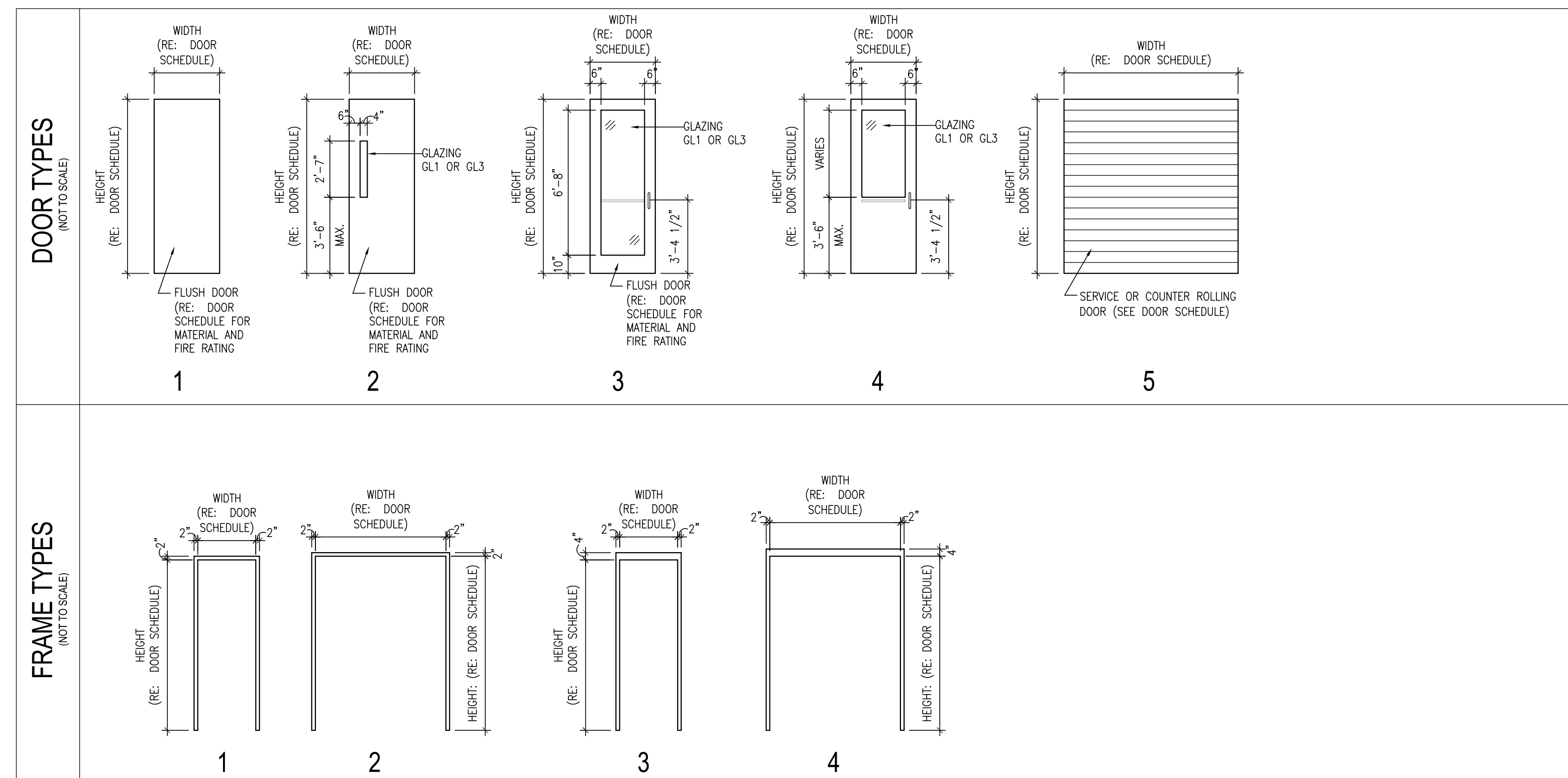

All information appearing herein shall not be duplicated, discharged or otherwise used without the written consent of Sink Combs Dethlefs.



**SINK COMBS DETHLEFS**  
A Professional Corporation 475 Lincoln Street, Suite 100, Denver, Colorado 80203  
303.308.0330  
303.308.0222



Issues/Revisions:	Date:
SCHEMATIC DESIGN	04-13-09
DESIGN DEVELOPMENT	07-10-09
90% CD'S	09-07-09
CONSTRUCTION DOCUMENTS	09-22-09
FINAL CD'S	11-04-09

FRUITA COMMUNITY CENTER & MESA COUNTY LIBRARIES/ FRUITA BRANCH

FRUITA COLORADO

SCD Project No.: 0901

DOOR SCHEDULE / ELEVATIONS / DETAILS

Drawn by:  
Checked by:

**A9.20**





**SINK COMBS DETHLEFS**

A Professional Corporation 475 Lincoln Street, Suite 100, Denver, Colorado 80203  
303.308.0000  
303.308.0222

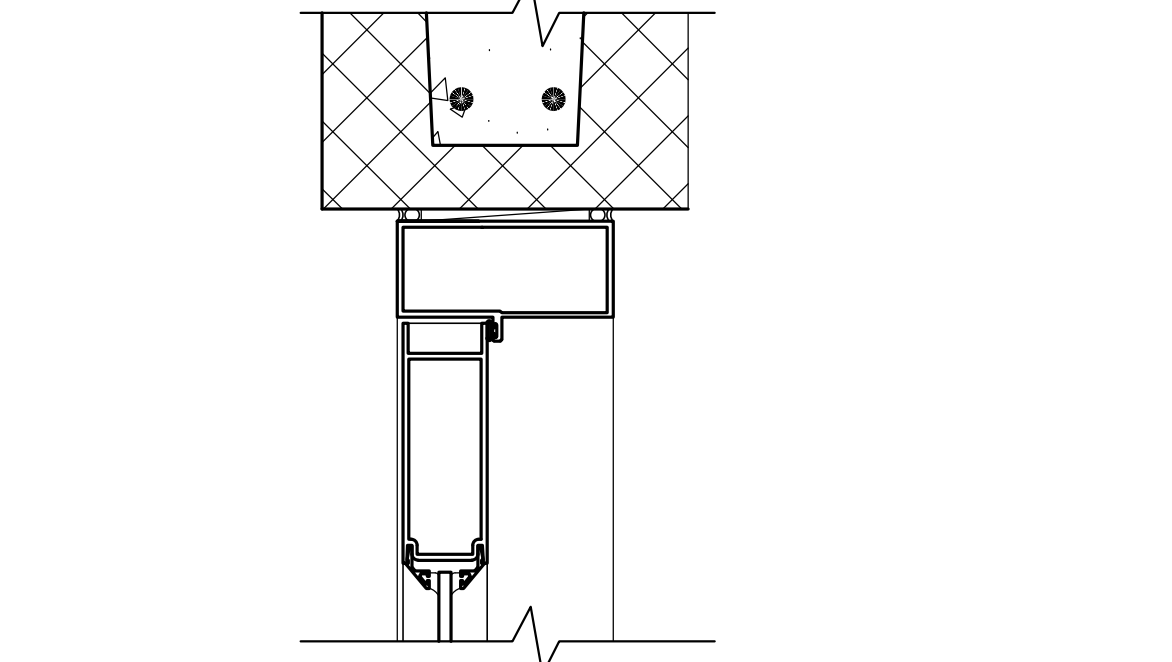

**18 ALUMINUM DOOR HEAD AT CMU (JAMB SIM)**  
SCALE: 3" = 1'-0"

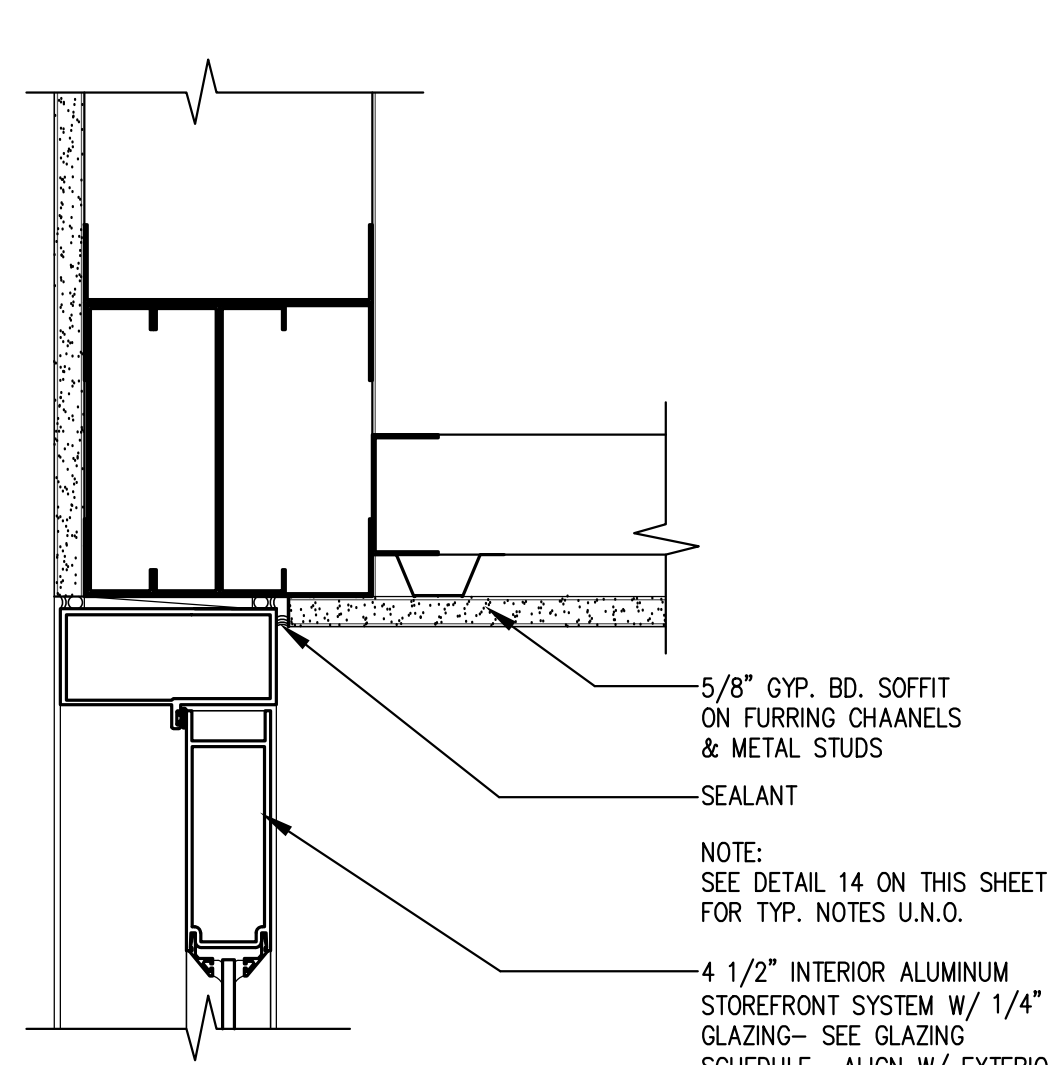

**19 INTERIOR STOREFRONT DOOR HEAD AT SOFFIT**  
SCALE: 3" = 1'-0"

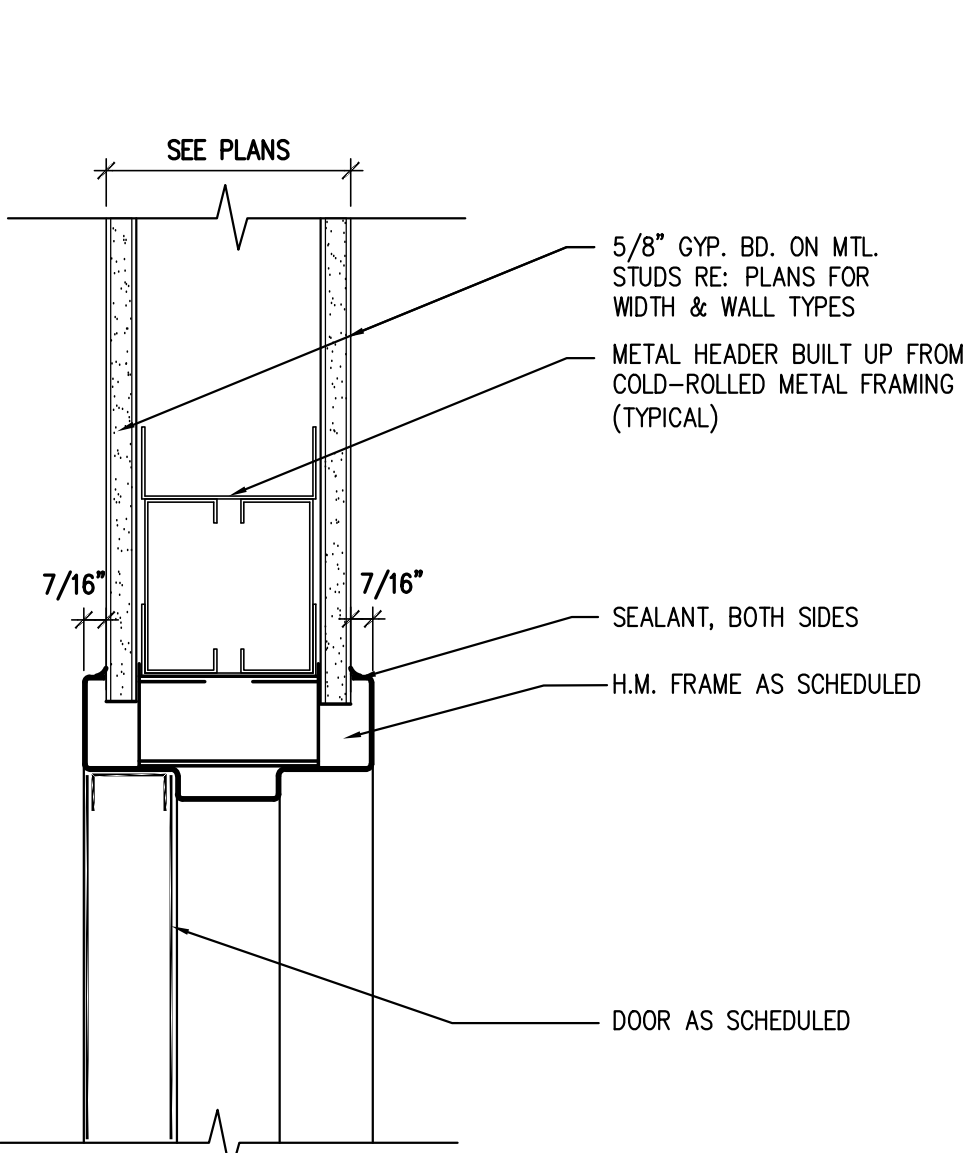

**18 INTERIOR H.M. DOOR HEAD AT MTL. STUDS**  
SCALE: 3" = 1'-0"

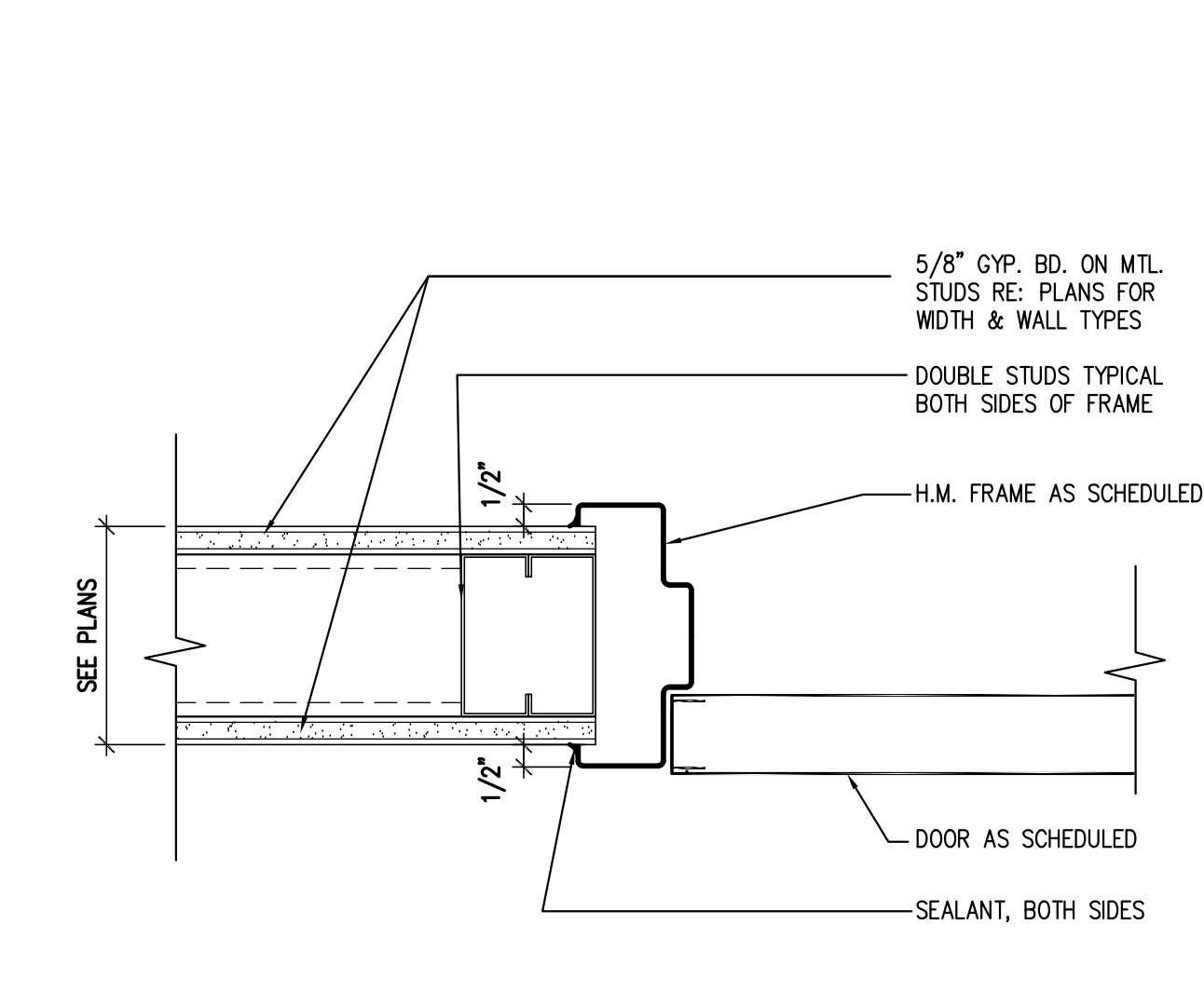

**17 INTERIOR H.M. DOOR JAMB AT MTL. STUDS**  
SCALE: 3" = 1'-0"

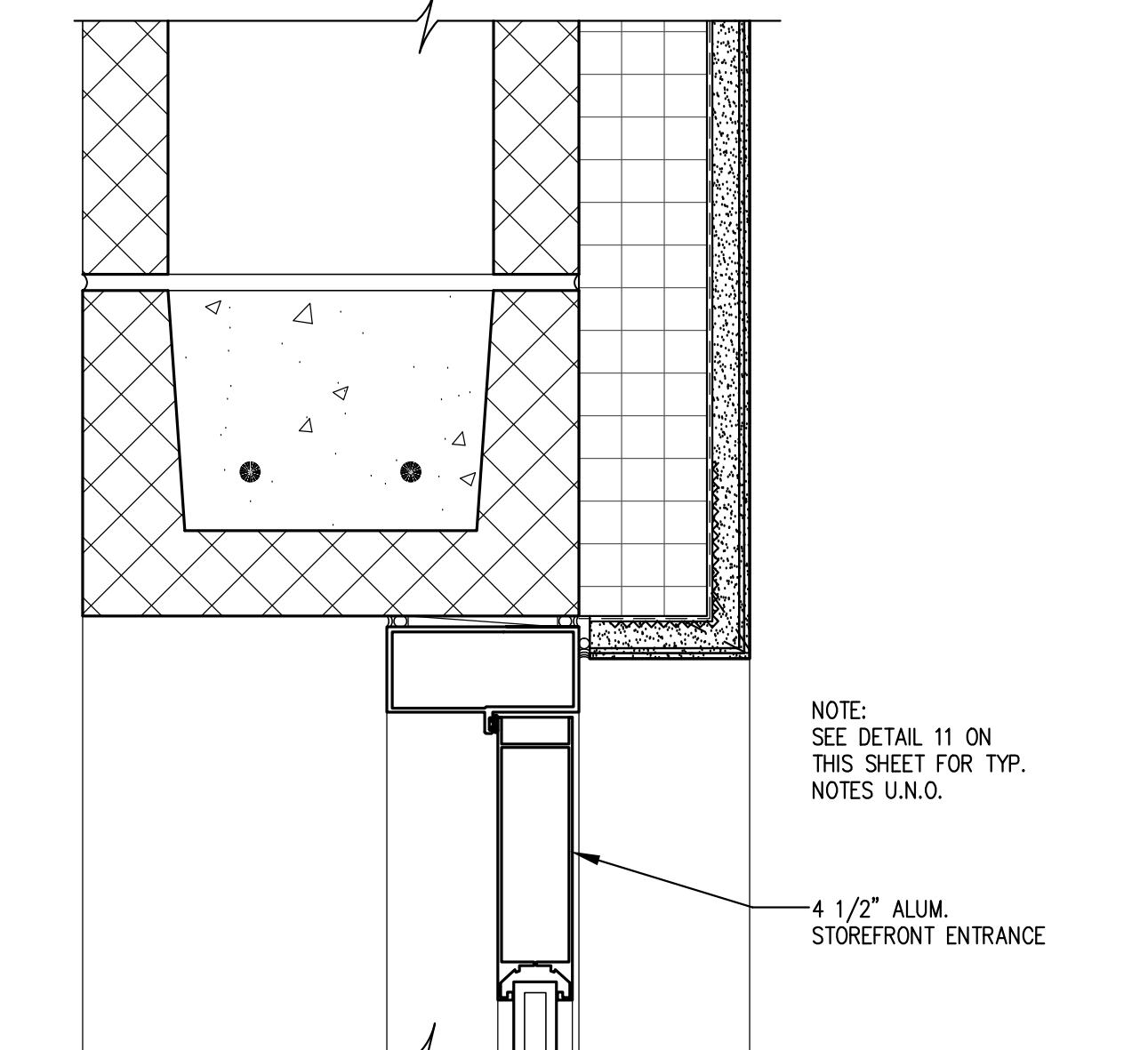

**16 STOREFRONT DOOR HEAD AT CMU/STUCCO (JAMB SIM)**  
SCALE: 3" = 1'-0"

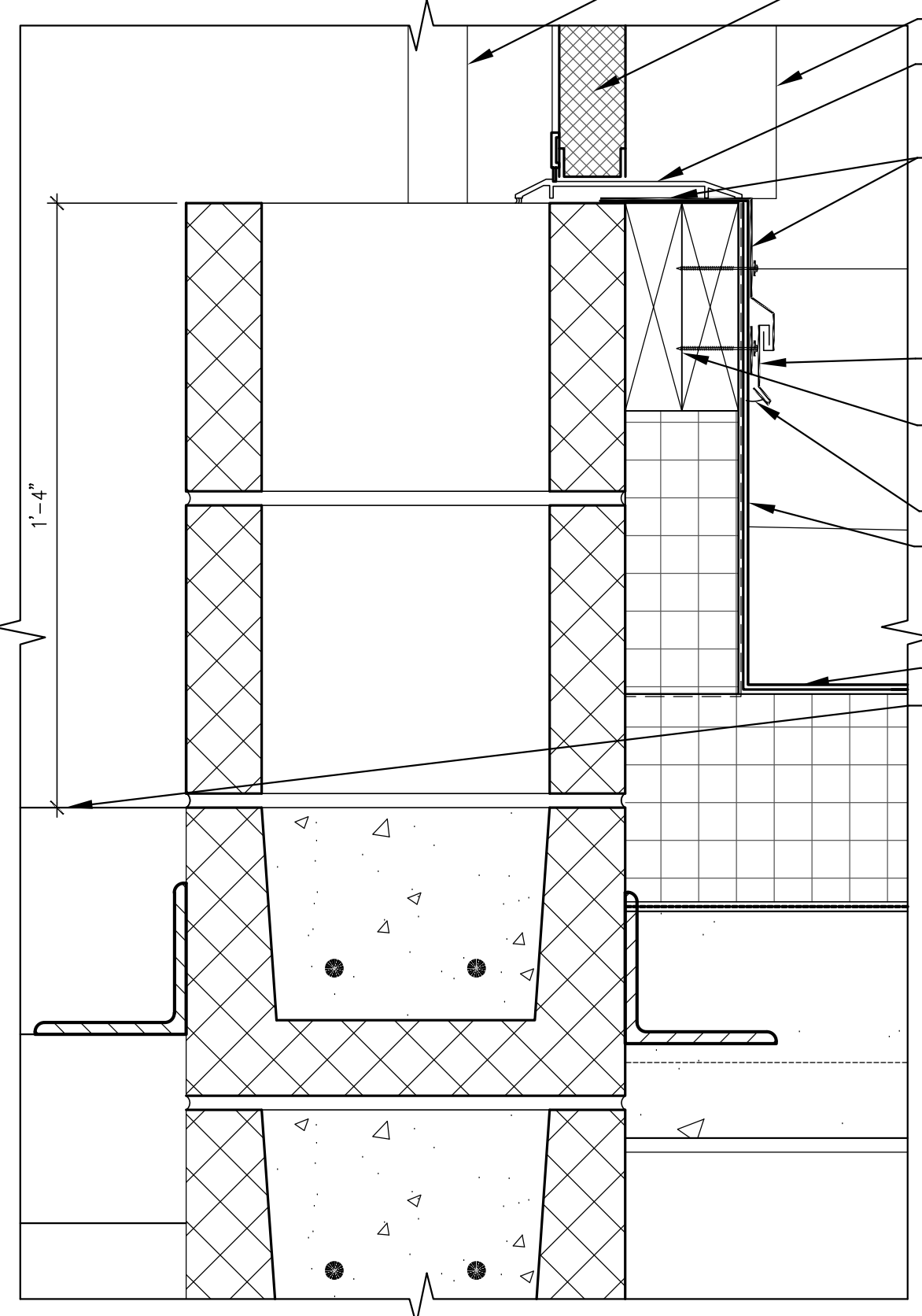

**15 HM DOOR THRESHOLD AT ROOF**  
SCALE: 3" = 1'-0"

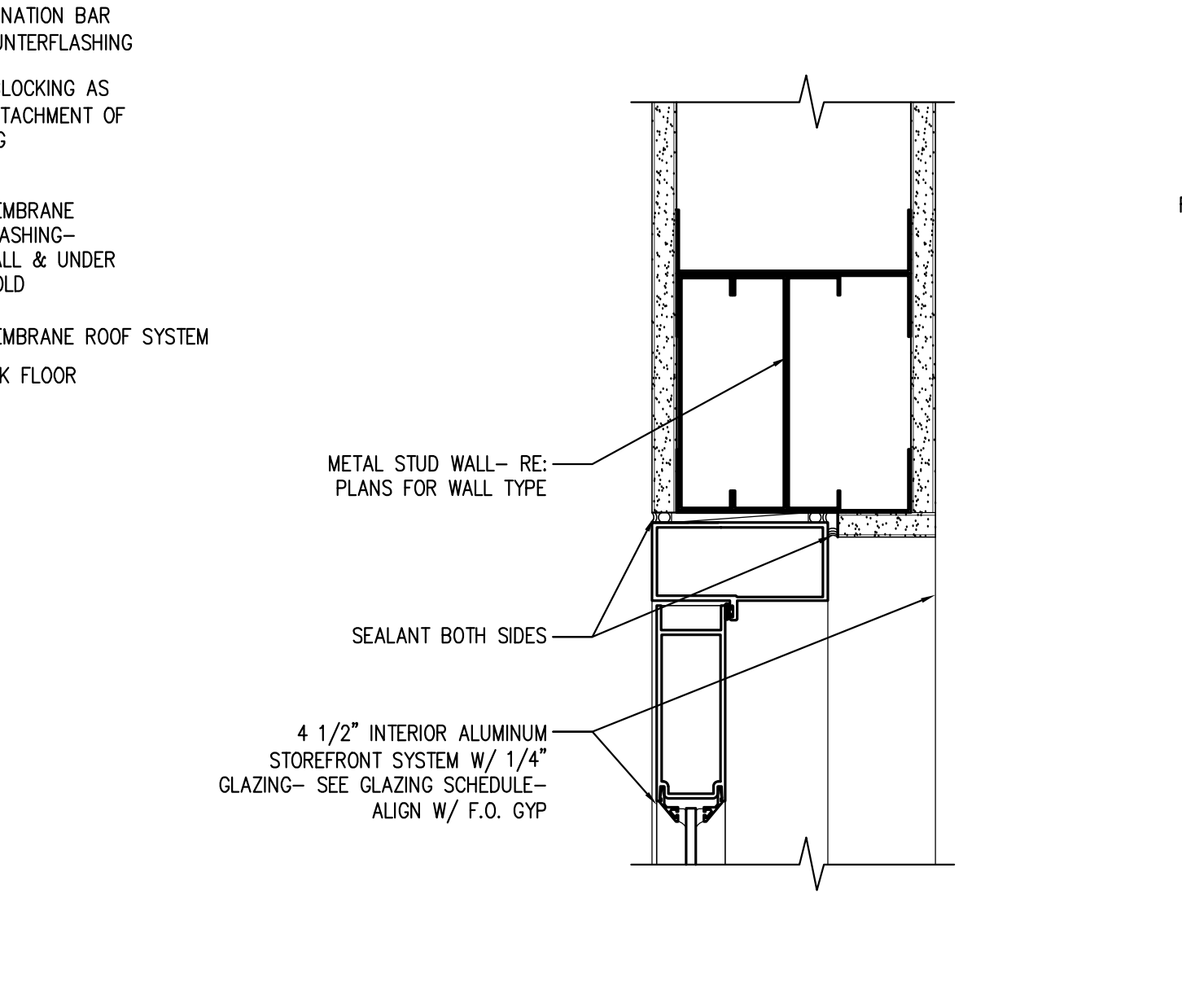

**14 INTERIOR STOREFRONT DOOR HEAD AT MTL. STUDS (JAMB SIM)**  
SCALE: 3" = 1'-0"

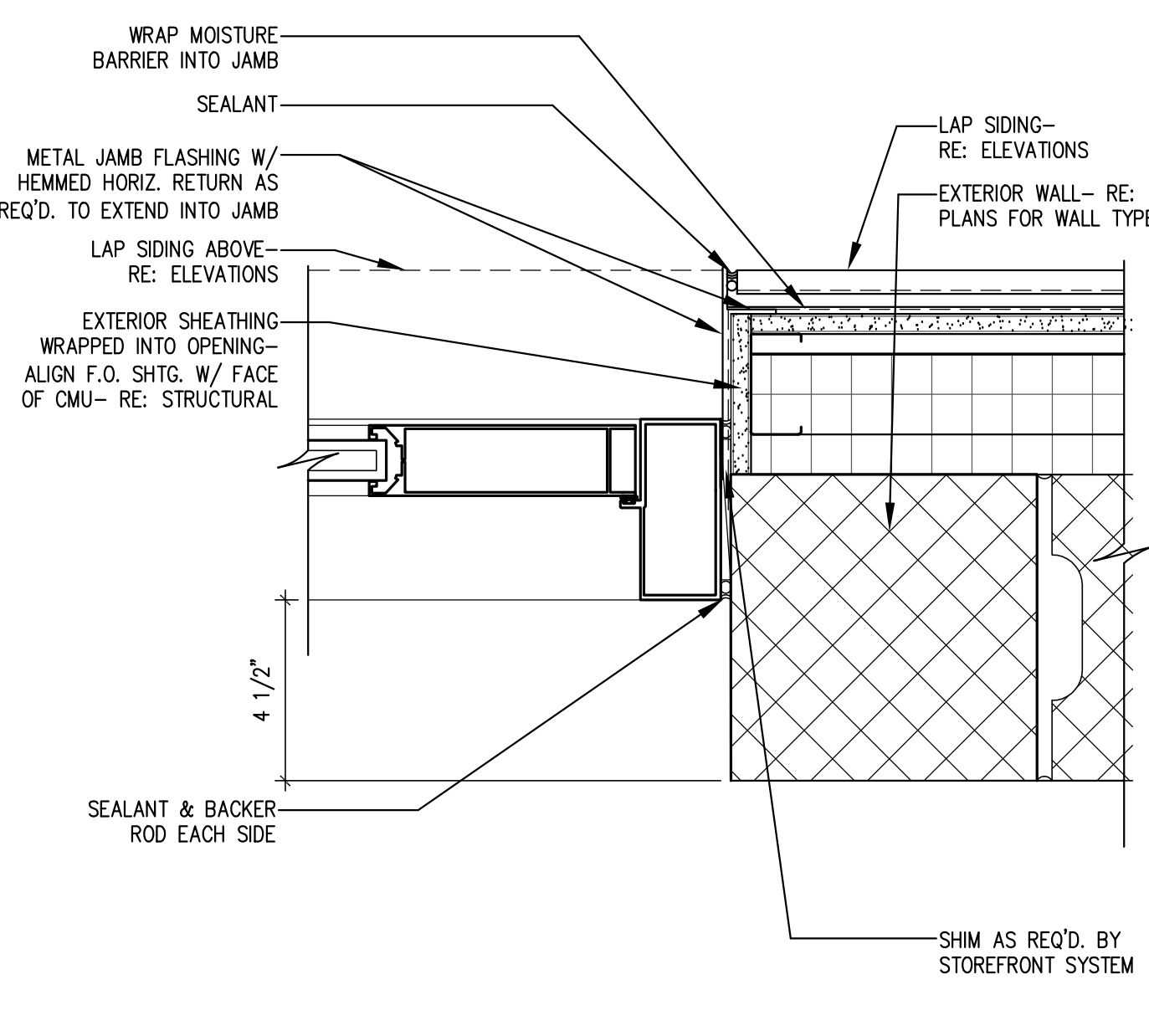

**13 STOREFRONT DR JAMB & LIFEGUARD OFFICE (HEAD SIM)**  
SCALE: 3" = 1'-0"

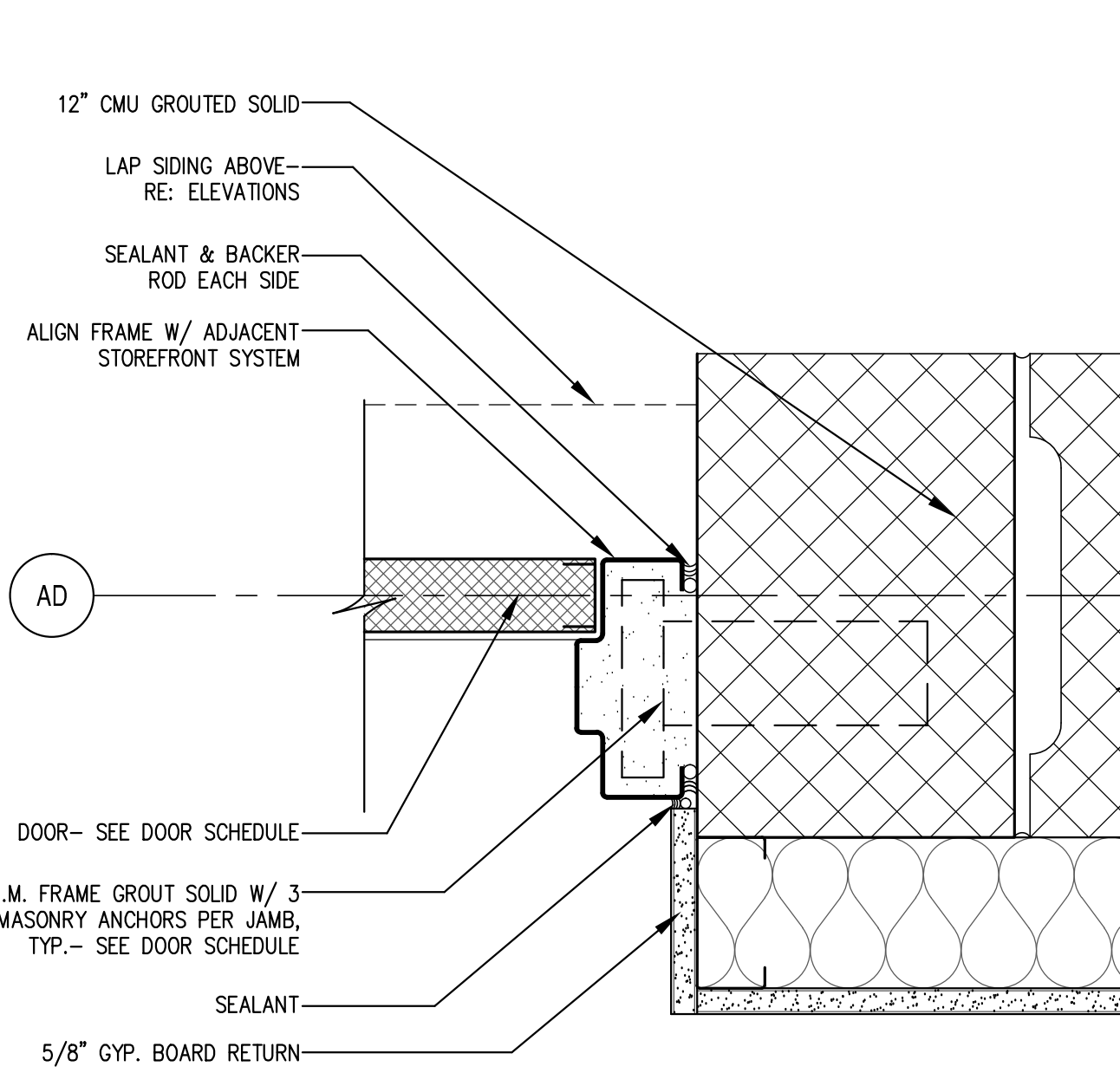

**12 H.M. DOOR JAMB AT CMU AT CATERING STO. (HEAD SIM)**  
SCALE: 3" = 1'-0"

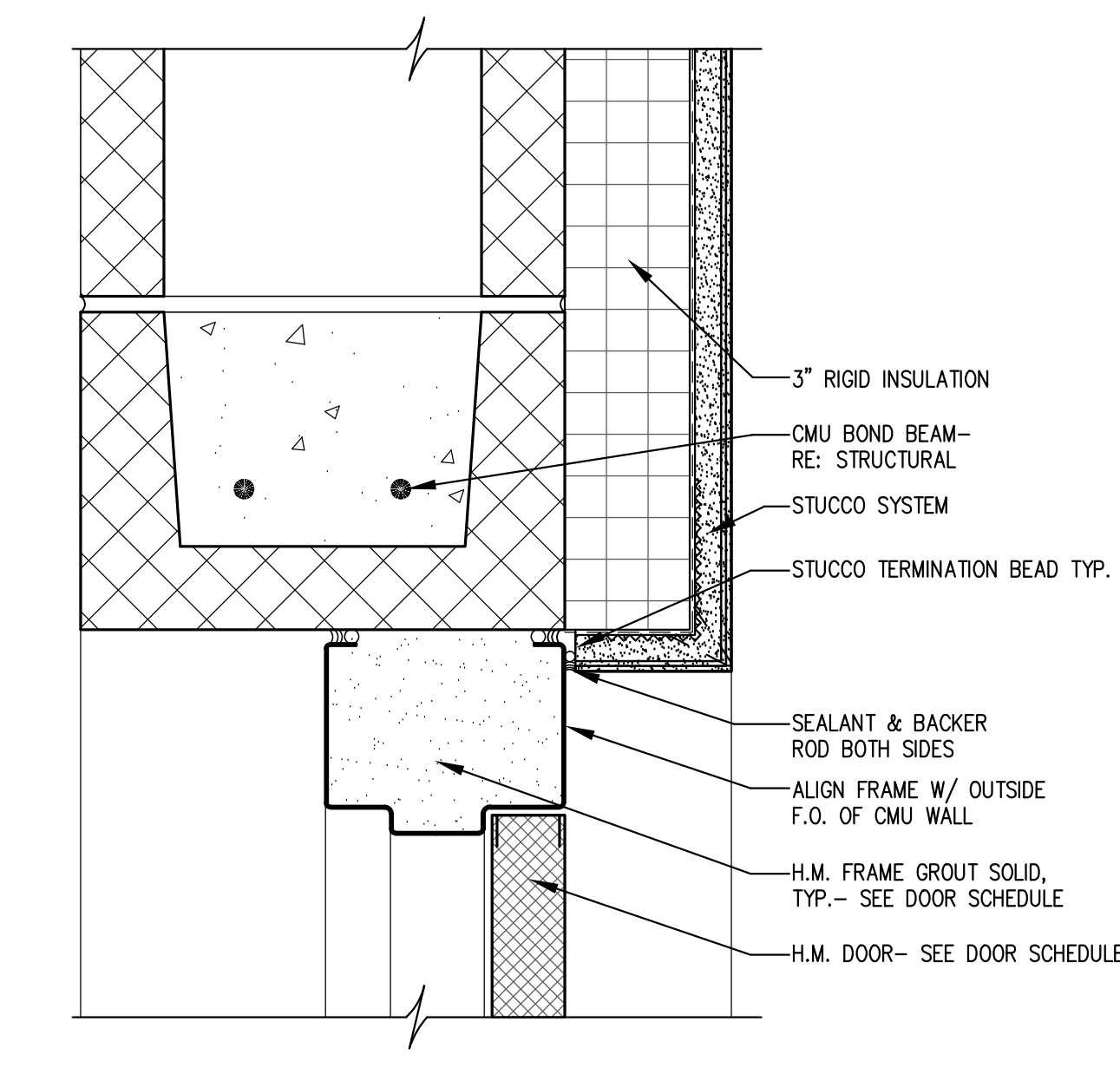

**11 H.M. DOOR HEAD AT CMU/STUCCO (JAMB SIM)**  
SCALE: 3" = 1'-0"

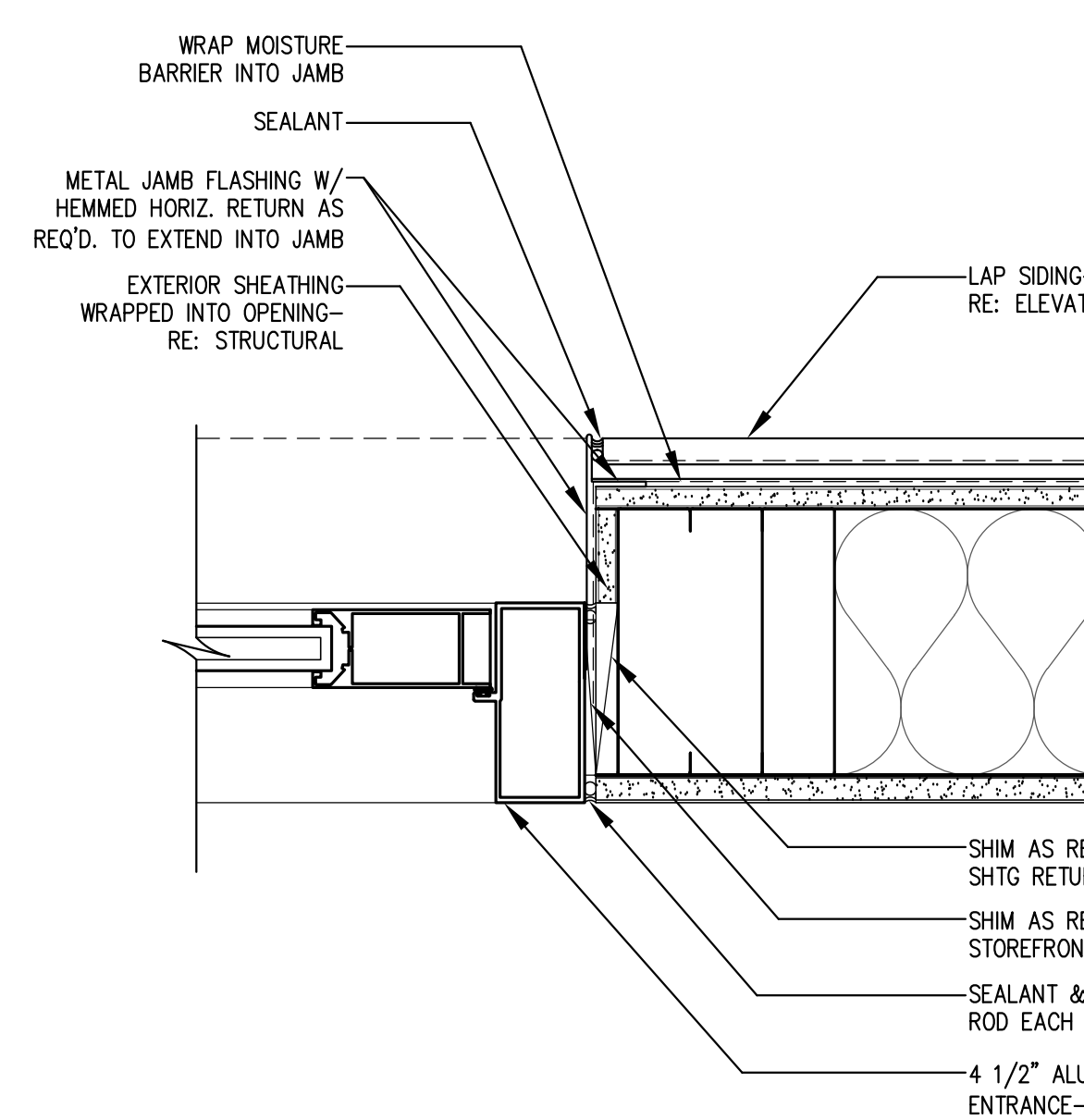

**10 EXTERIOR STOREFRONT DOOR JAMB AT VESTIBULE 117**  
SCALE: 3" = 1'-0"

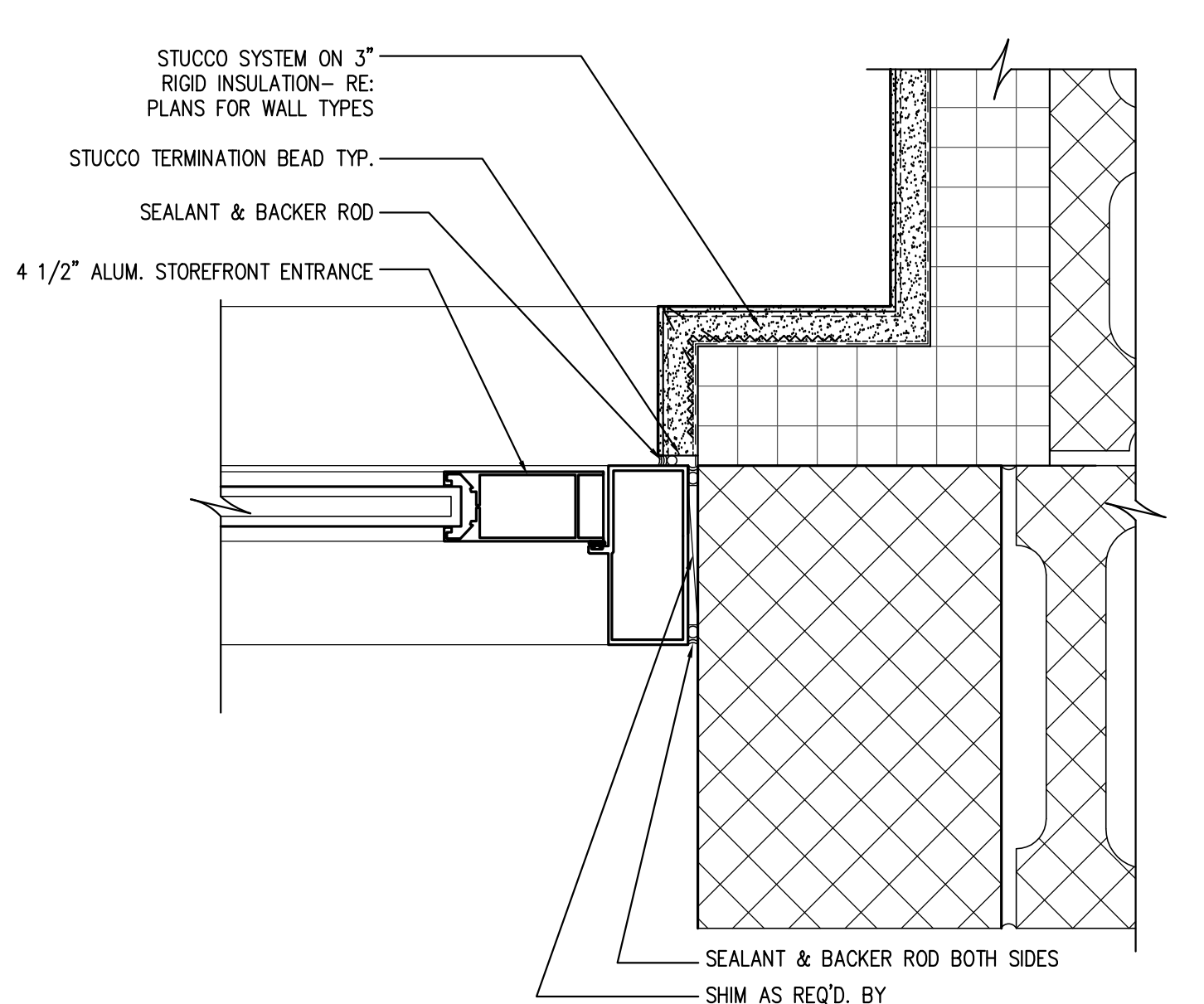

**9 STOREFRONT DOOR JAMB AT CMU/STUCCO - E. ENTRY**  
SCALE: 3" = 1'-0"

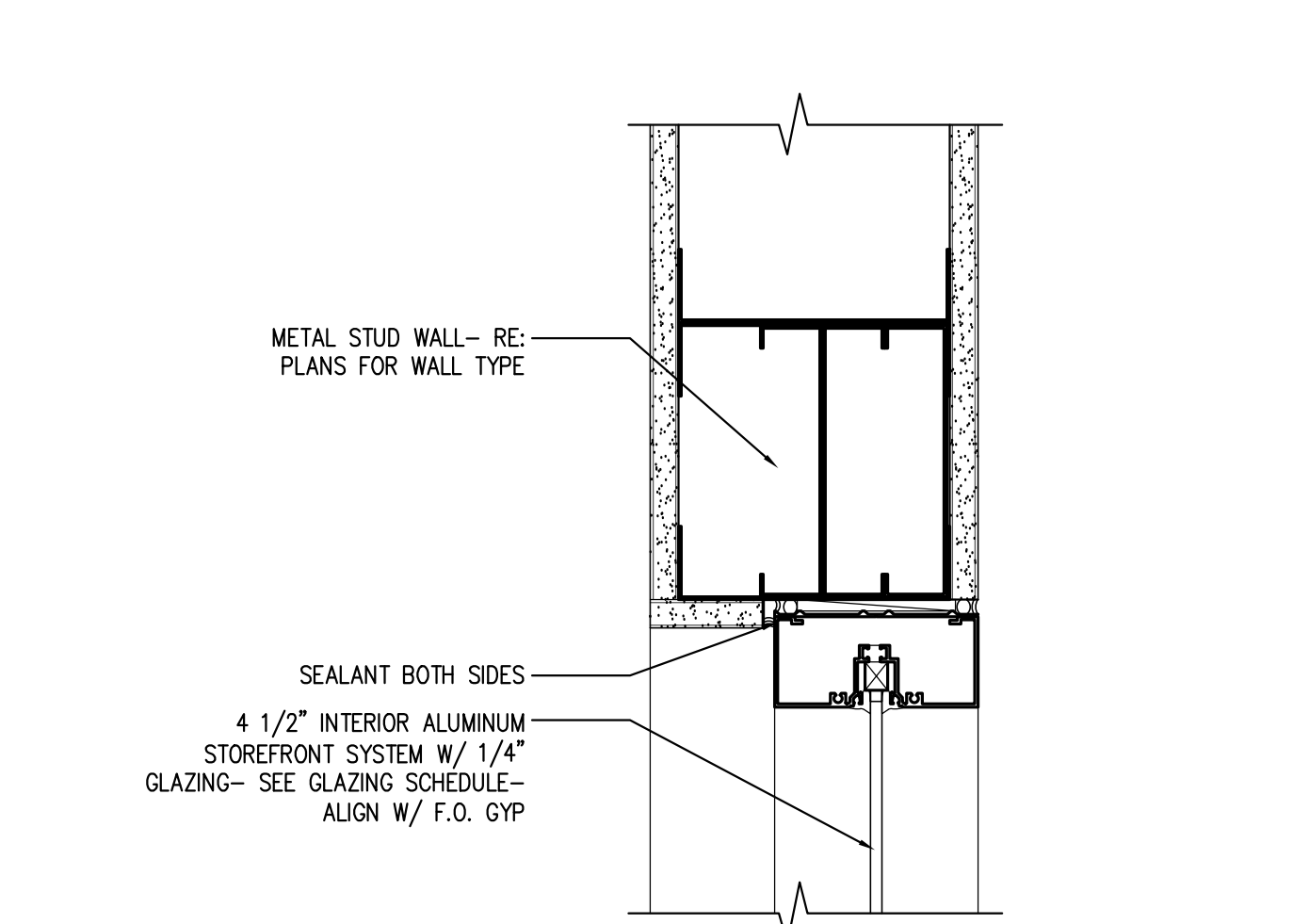

**8 INT. STOREFRONT WDW. HEAD AT VESTIBULES (JAMB SIM)**  
SCALE: 3" = 1'-0"

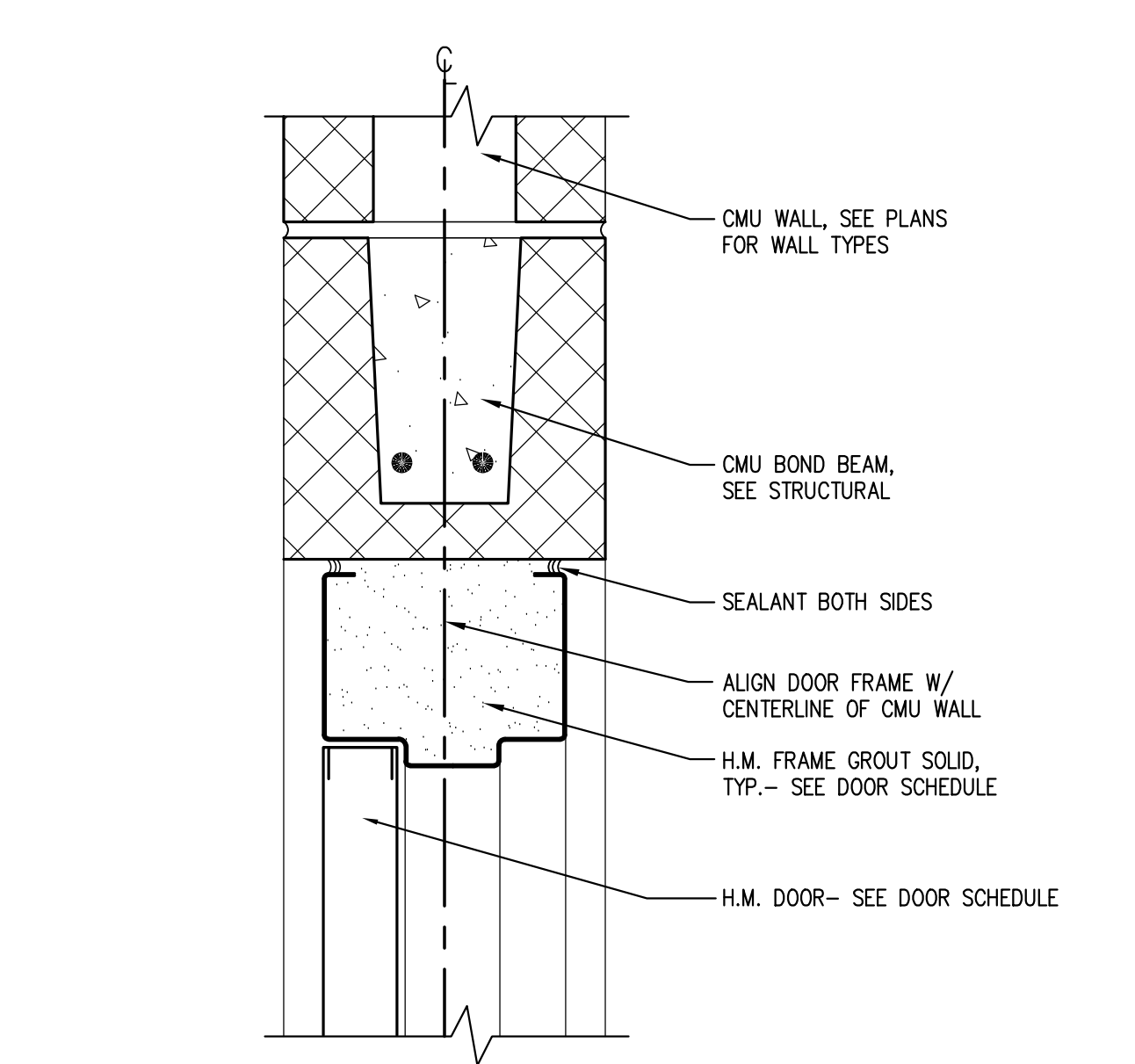

**7 TYP. H.M. DOOR HEAD/JAMB AT INTERIOR CMU (JAMB SIM)**  
SCALE: 3" = 1'-0"

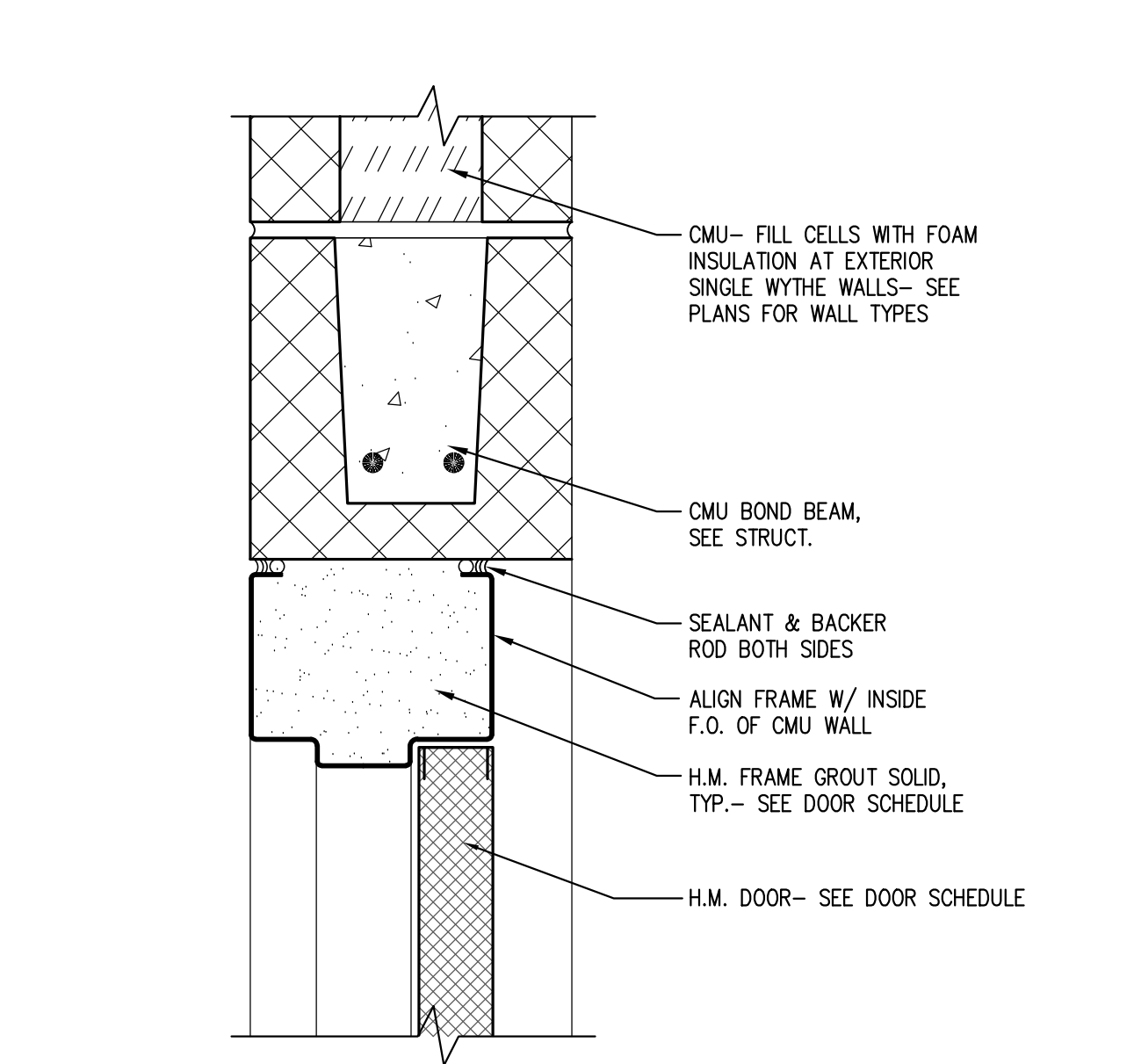

**6 H.M. DOOR HEAD AT EXTERIOR CMU (JAMB SIM)**  
SCALE: 3" = 1'-0"

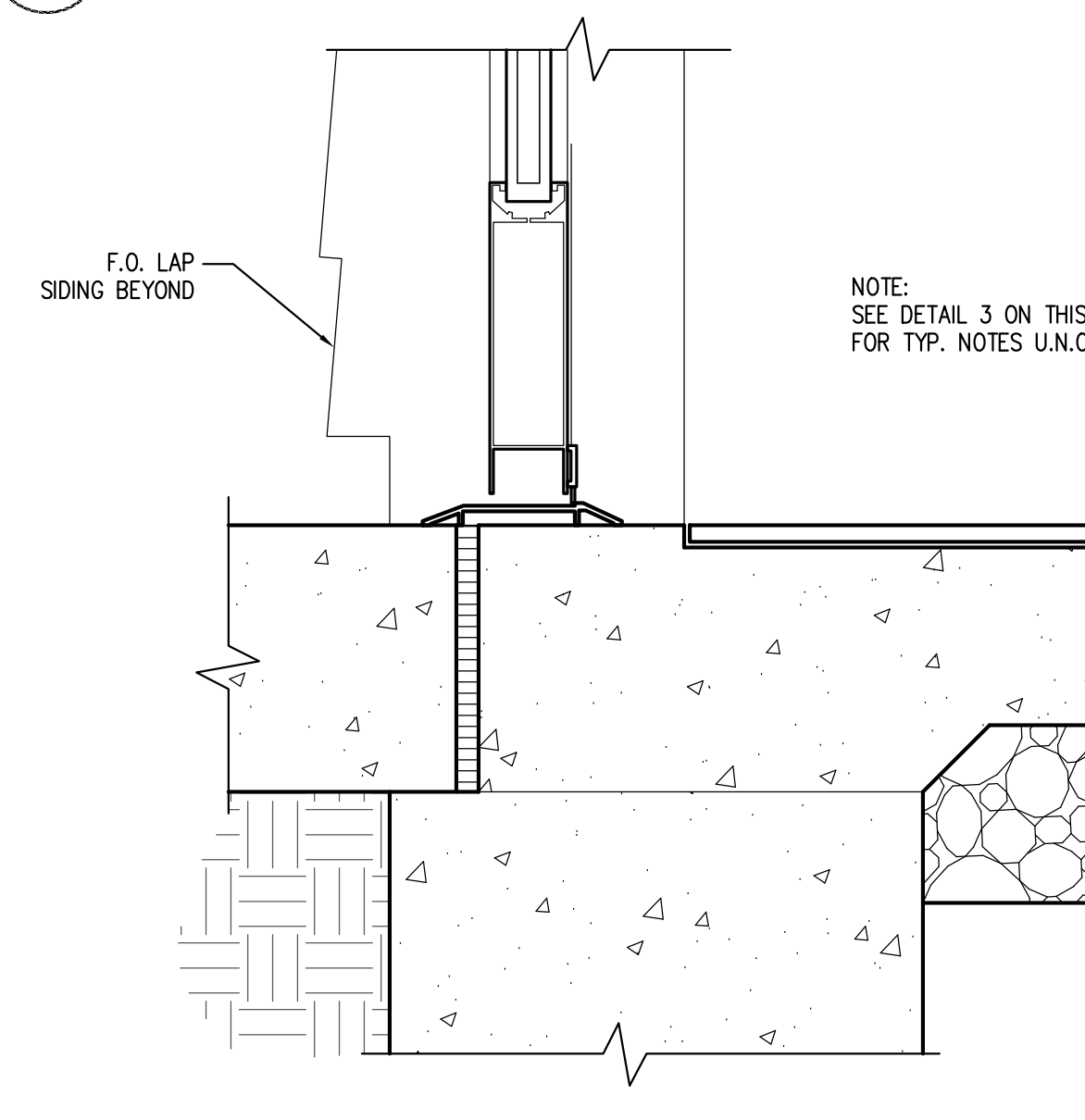

**5 EXT. STOREFRONT DOOR THRESHOLD AT VESTIBULE 117**  
SCALE: 3" = 1'-0"

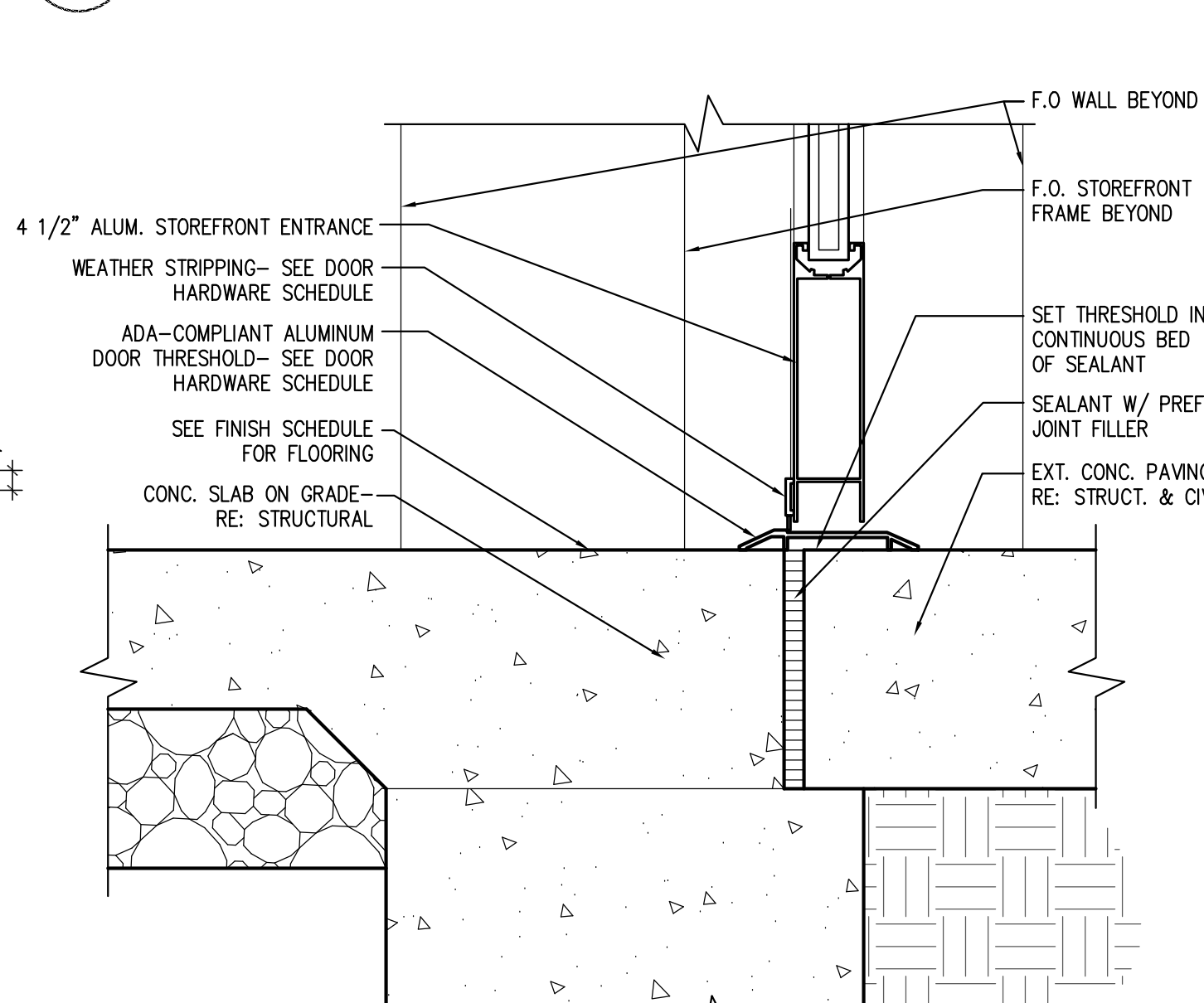

**4 EXTERIOR STOREFRONT DOOR THRESHOLD - E. ENTRY**  
SCALE: 3" = 1'-0"

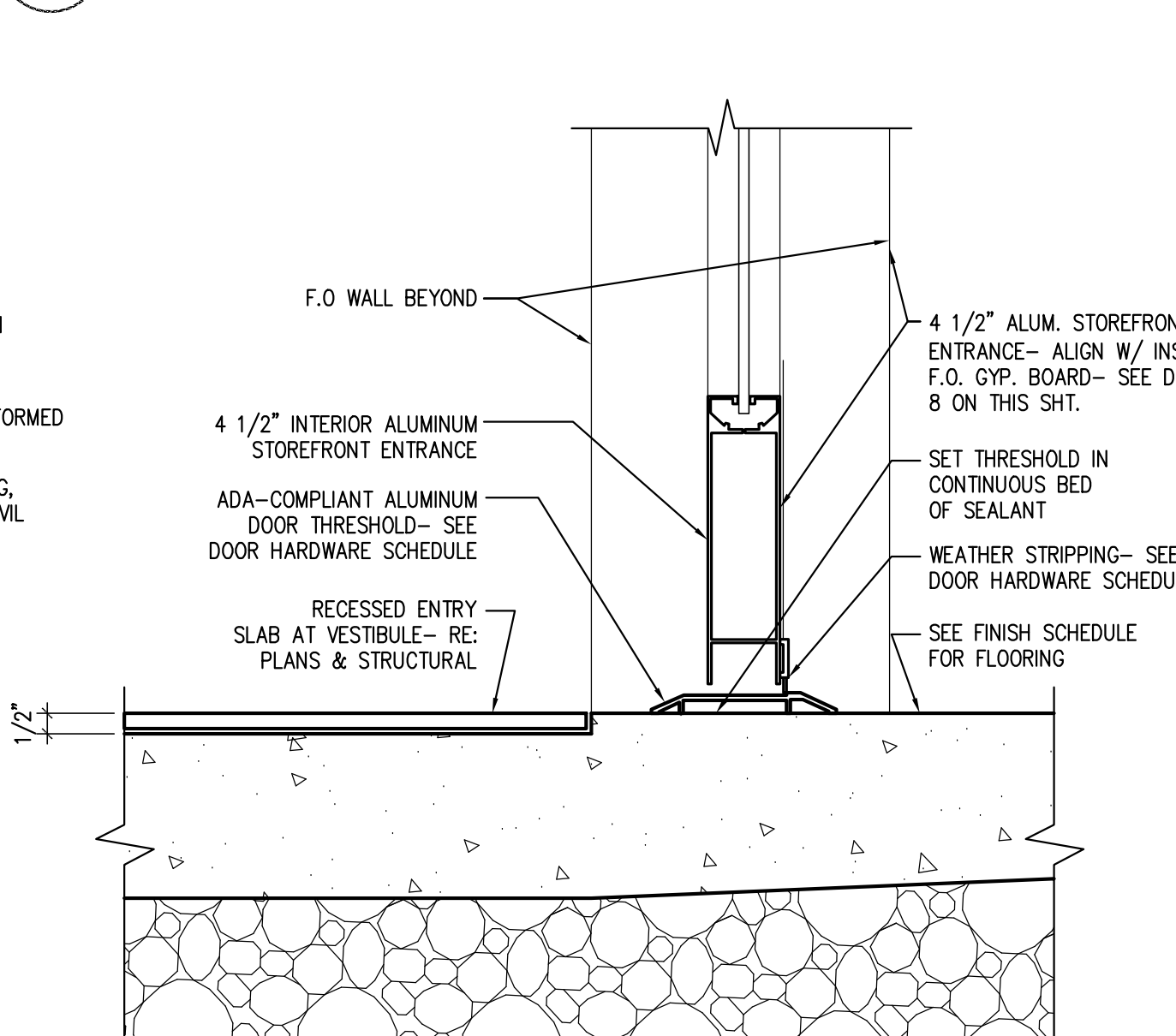

**3 INT. STOREFRONT DOOR THRESHOLD @ RECESSED FLOOR**  
SCALE: 3" = 1'-0"

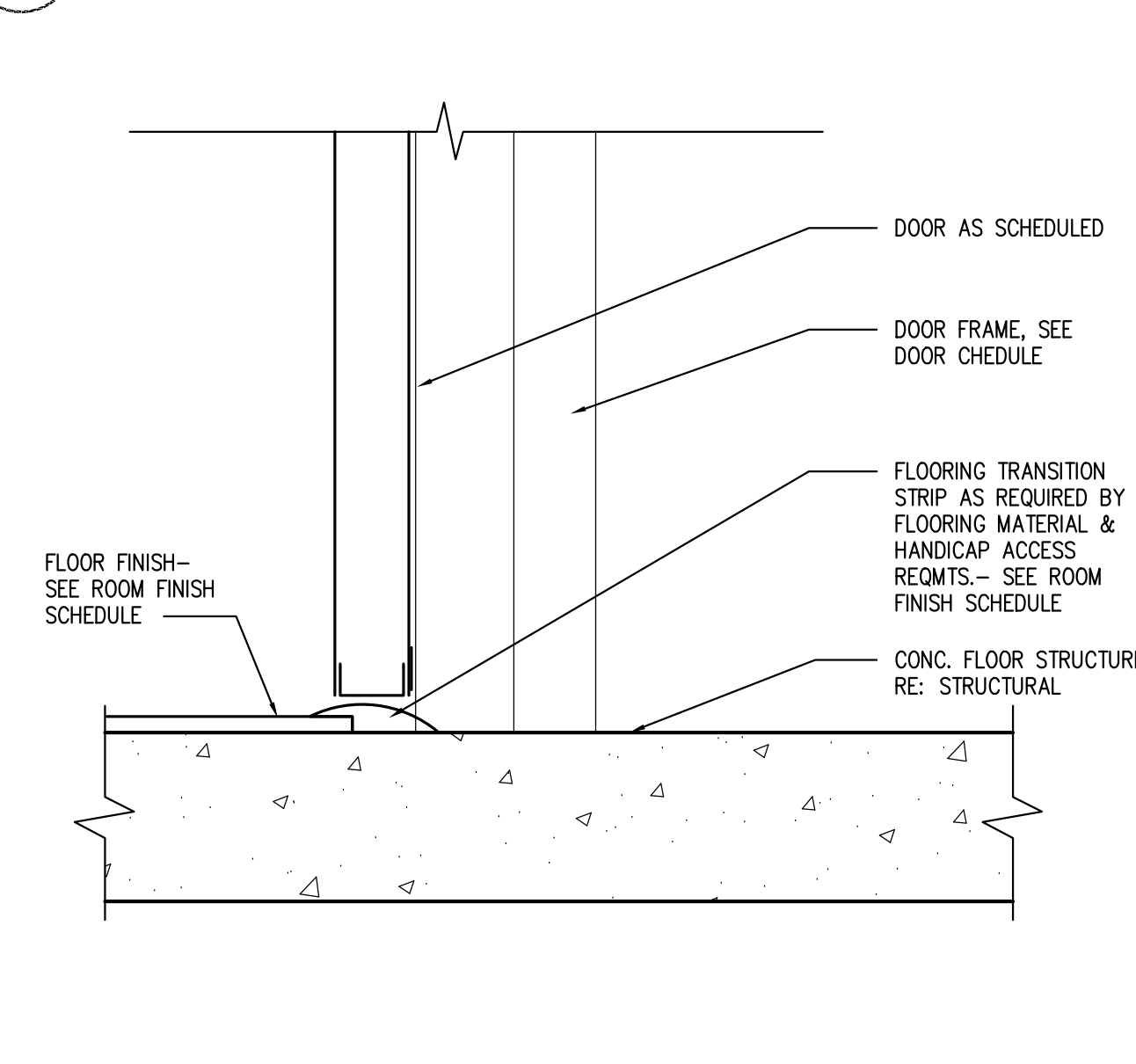

**2 TYPICAL INTERIOR DOOR THRESHOLD**  
SCALE: 3" = 1'-0"

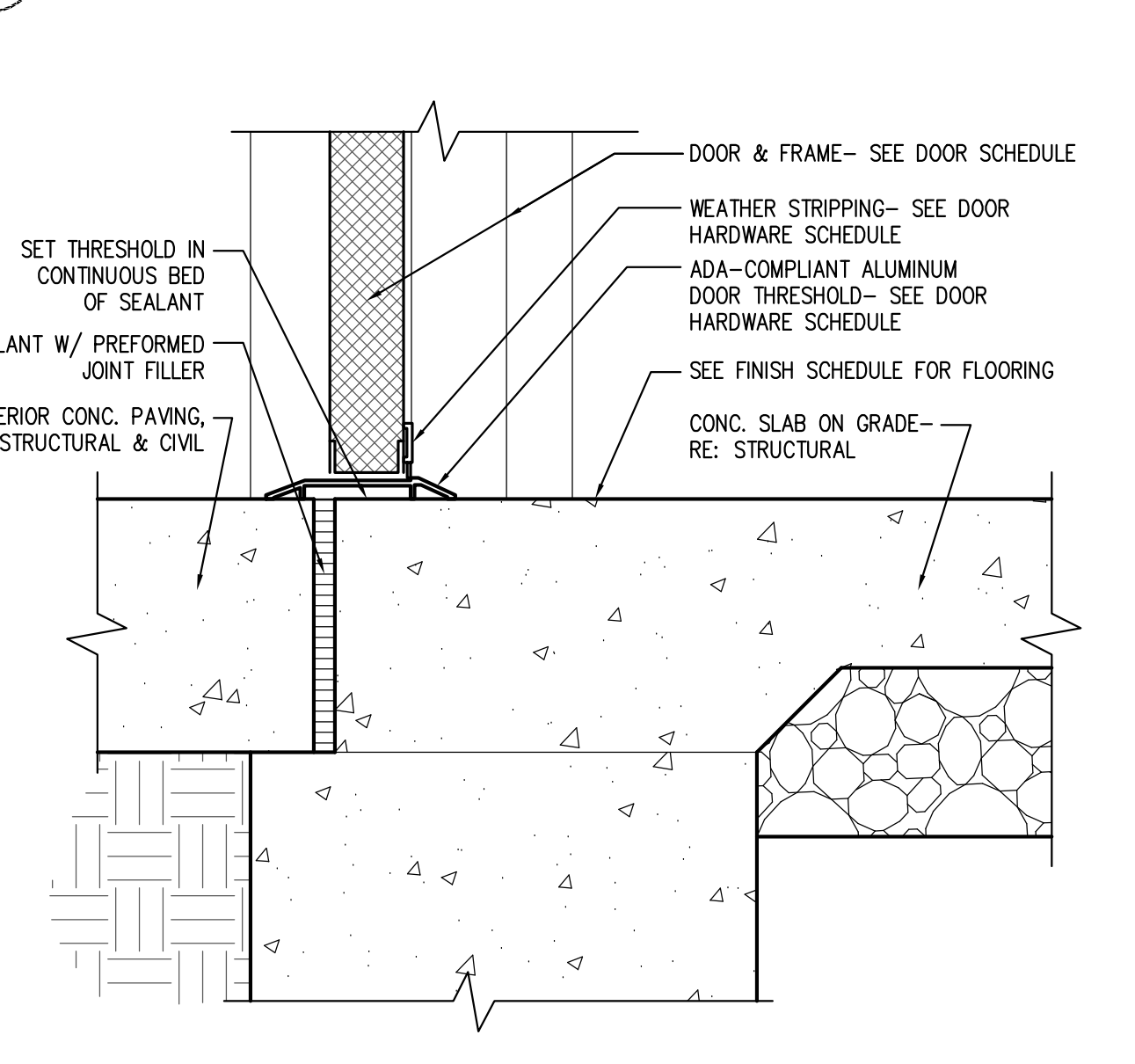

**1 HOLLOW METAL DOOR THRESHOLD @ EXTERIOR CMU**  
SCALE: 3" = 1'-0"

KEY PLAN

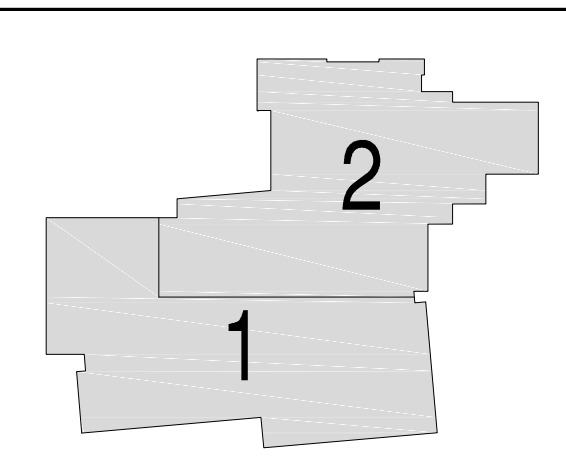

Issues/Revisions:	Date:
SCHEMATIC DESIGN	04-13-09
DESIGN DEVELOPMENT	07-10-09
90% CD'S	09-07-09
CONSTRUCTION DOCUMENTS	09-22-09
FINAL CD'S	11-04-09

**FRUITA COMMUNITY CENTER & MESA COUNTY LIBRARIES/ FRUITA BRANCH**

FRUITA COLORADO

SCD Project No.: 0901

**DOOR DETAILS**

Drawn by:  
Checked by:

**A9.21**



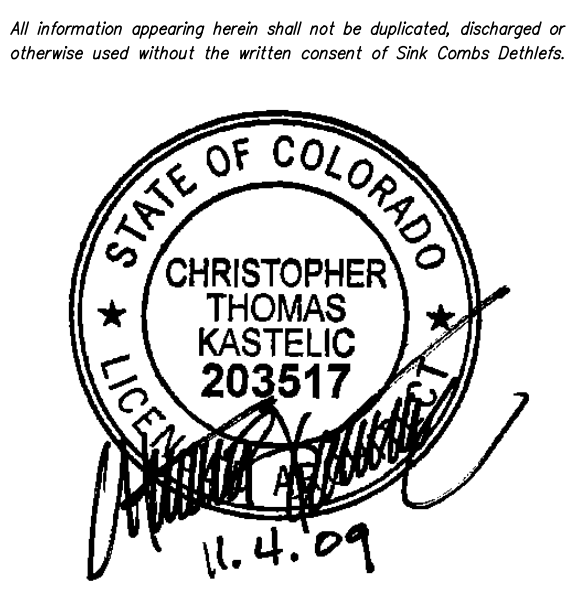

**SINK COMBS DETHLEFS**

A Professional Corporation 475 Lincoln Street, Suite 100  
 Denver, Colorado 80202  
 303.388.0333  
 FAX 303.222.2222



**GLAZING TYPES**  
 GL-1 EXTERIOR LOW-E INSULATED GLASS - CLEAR  
 GL-2 EXTERIOR LOW-E INSULATED GLASS - SANDBLASTED  
 GL-3 INTERIOR GLAZING  
 GL-4 INTERIOR GLAZING - ONE WAY (MIRROR)  
 GL-5 INTERIOR GLAZING - SANDBLASTED  
 TEMPERED GLAZING AS REQUIRED PER CODE

**NOTE:**  
 1. ALL GLAZING TO BE GL-1 U.N.O.  
 2. ALL STOREFRONT GLAZING SYSTEMS TO BE BERRIDGE METALLIC CHAMPAGNE COLOR UNLESS NOTED AS "AGED BRONZE," "AGED BRONZE" STOREFRONT GLAZING SYSTEMS TO BE BERRIDGE AGED BRONZE WEATHERED COPPER COLOR.

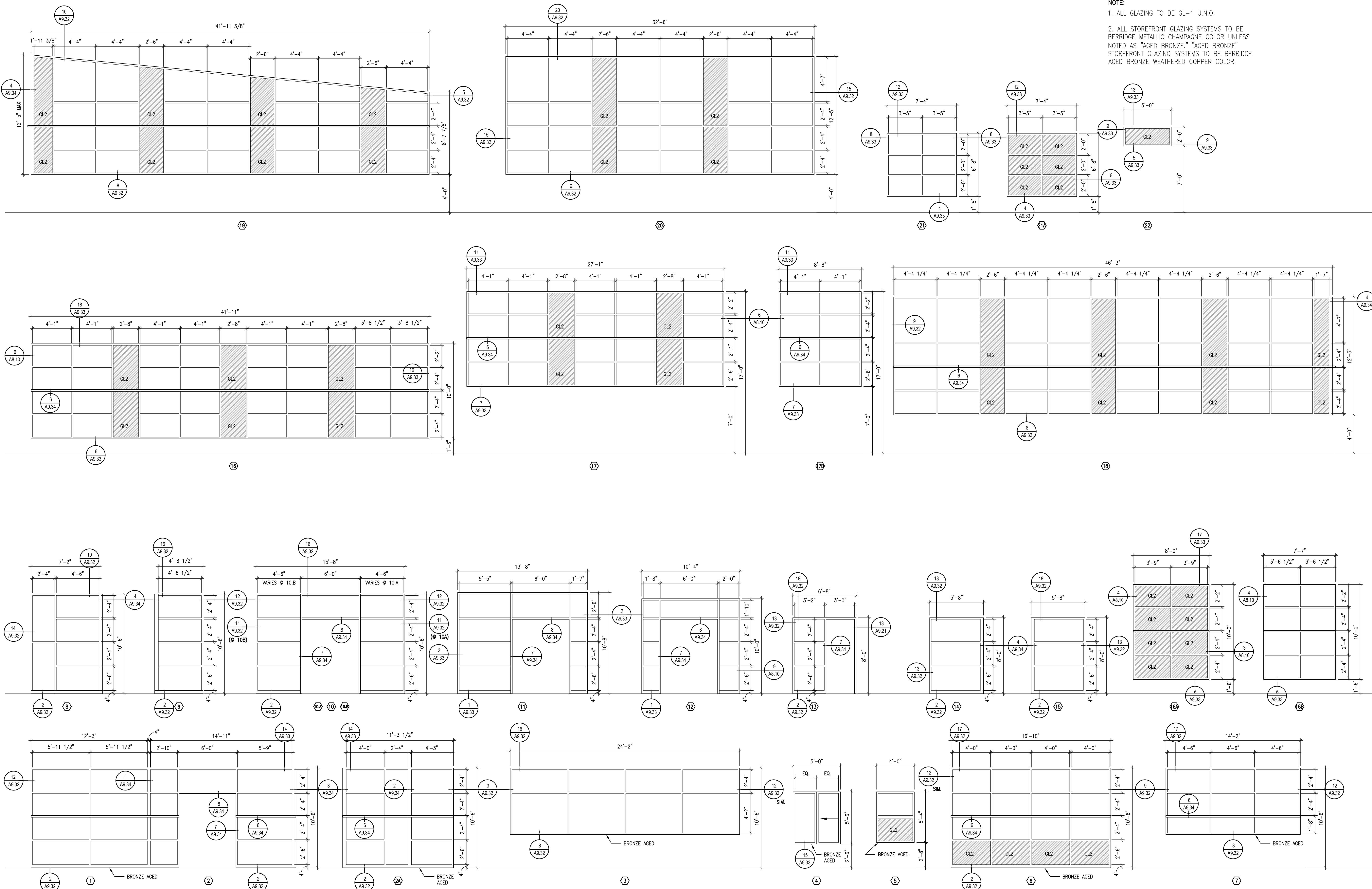

KEY PLAN

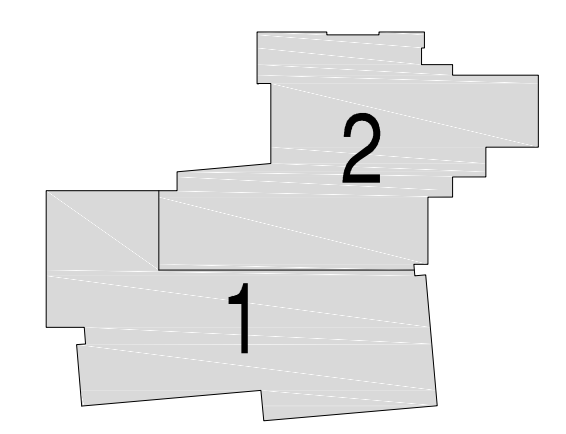

Issues/Revisions:	Date:
SCHEMATIC DESIGN	04-13-09
DESIGN DEVELOPMENT	07-10-09
90% CD'S	09-07-09
CONSTRUCTION DOCUMENTS	09-22-09
FINAL CD'S	11-04-09

**FRUITA COMMUNITY CENTER & MESA COUNTY LIBRARIES/FRUITA BRANCH**

FRUITA COLORADO

SCD Project No.: 0901

**WINDOW ELEVATIONS**

Drawn by:  
 Checked by:

**A9.30**





**SINK COMBS DETHLEFS**

A Professional Corporation 475 Lincoln Street, Suite 100, Denver, Colorado 80203  
 303.308.0330  
 Fax: 303.308.0222



**GLAZING TYPES**

- GL-1 EXTERIOR LOW-E INSULATED GLASS - CLEAR
  - GL-2 EXTERIOR LOW-E INSULATED GLASS - SANDBLASTED
  - GL-3 INTERIOR GLAZING
  - GL-4 INTERIOR GLAZING - ONE WAY (MIRROR)
  - GL-5 INTERIOR GLAZING - SANDBLASTED
- TEMPERED GLAZING AS REQUIRED PER CODE

**NOTE:**

1. ALL GLAZING TO BE GL-1 U.N.O.
2. ALL STOREFRONT GLAZING SYSTEMS TO BE BERRIDGE METALLIC CHAMPAGNE COLOR UNLESS NOTED AS "AGED BRONZE," "AGED BRONZE" STOREFRONT GLAZING SYSTEMS TO BE BERRIDGE AGED BRONZE WEATHERED COPPER COLOR.

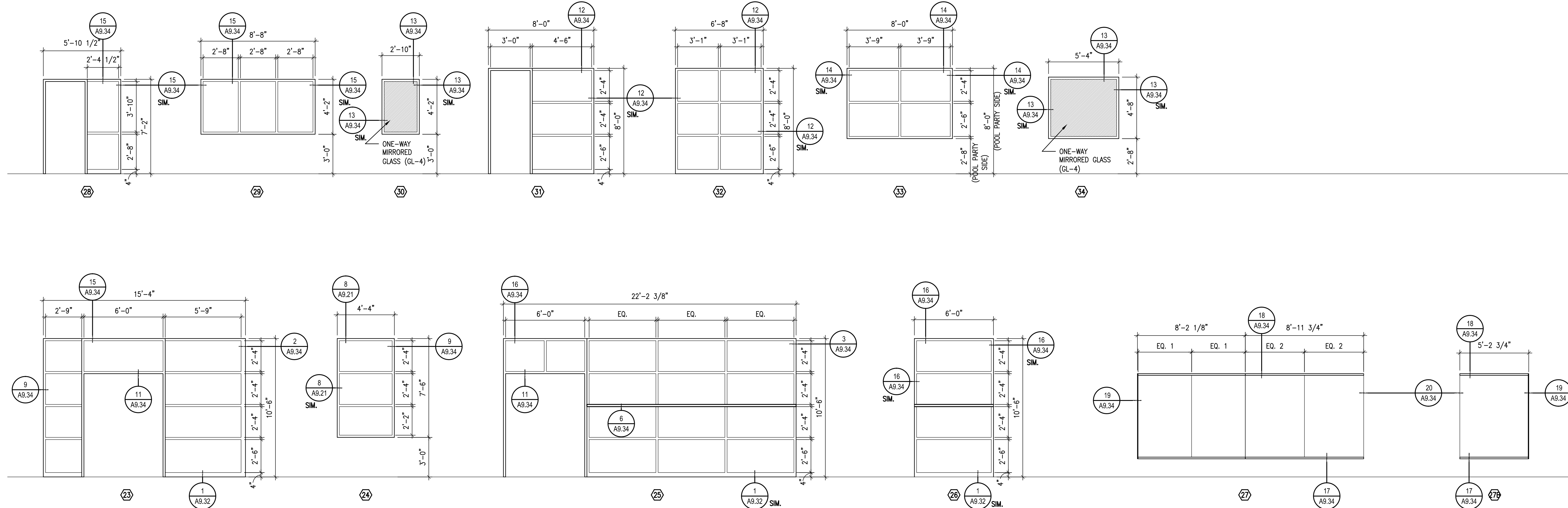

KEY PLAN

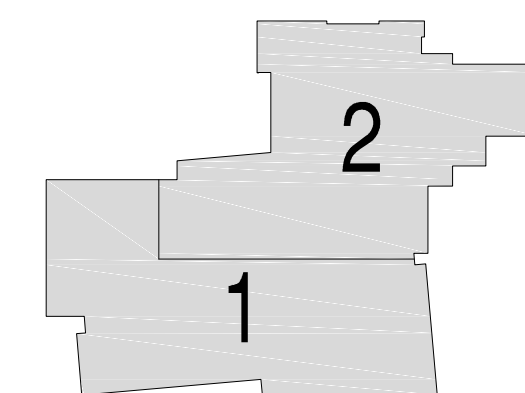

Issues/Revisions:	Date:
SCHEMATIC DESIGN	04-13-09
DESIGN DEVELOPMENT	07-10-09
90% CD'S	09-07-09
CONSTRUCTION DOCUMENTS	09-22-09
FINAL CD'S	11-04-09

**FRUITA COMMUNITY CENTER & MESA COUNTY LIBRARIES/ FRUITA BRANCH**

FRUITA COLORADO

SCD Project No.: 0901

**WINDOW ELEVATIONS**

Drawn by:  
 Checked by:

**A9.31**





**SINK COMBS DETHLEFS**

A Professional Corporation 475 Lincoln Street, Suite 100, Denver, Colorado 80203  
303.338.0330  
303.328.0222

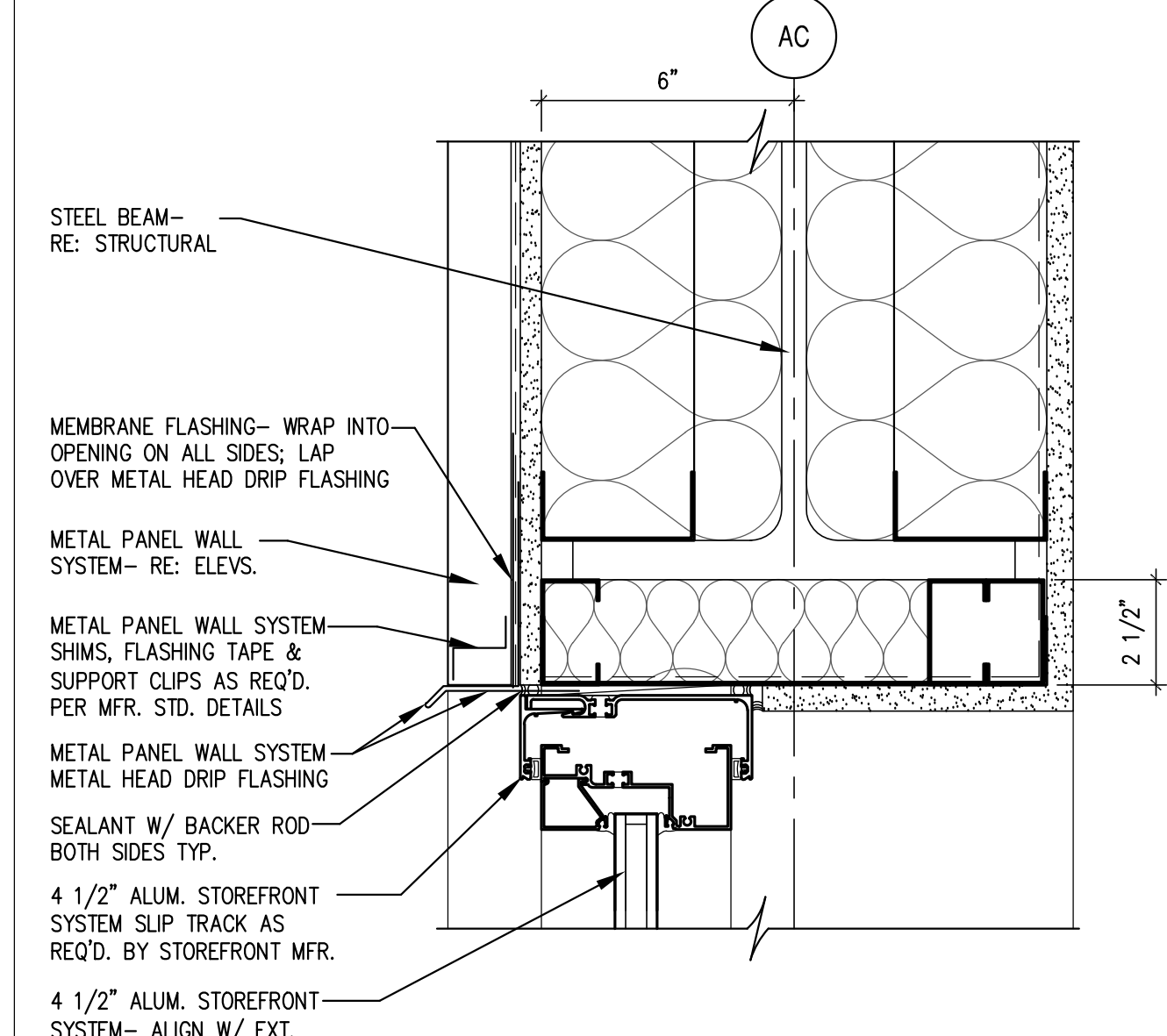

**20 WINDOW HEAD AT MTL. PANEL/12" STUD WALL**  
SCALE: 3" = 1'-0"

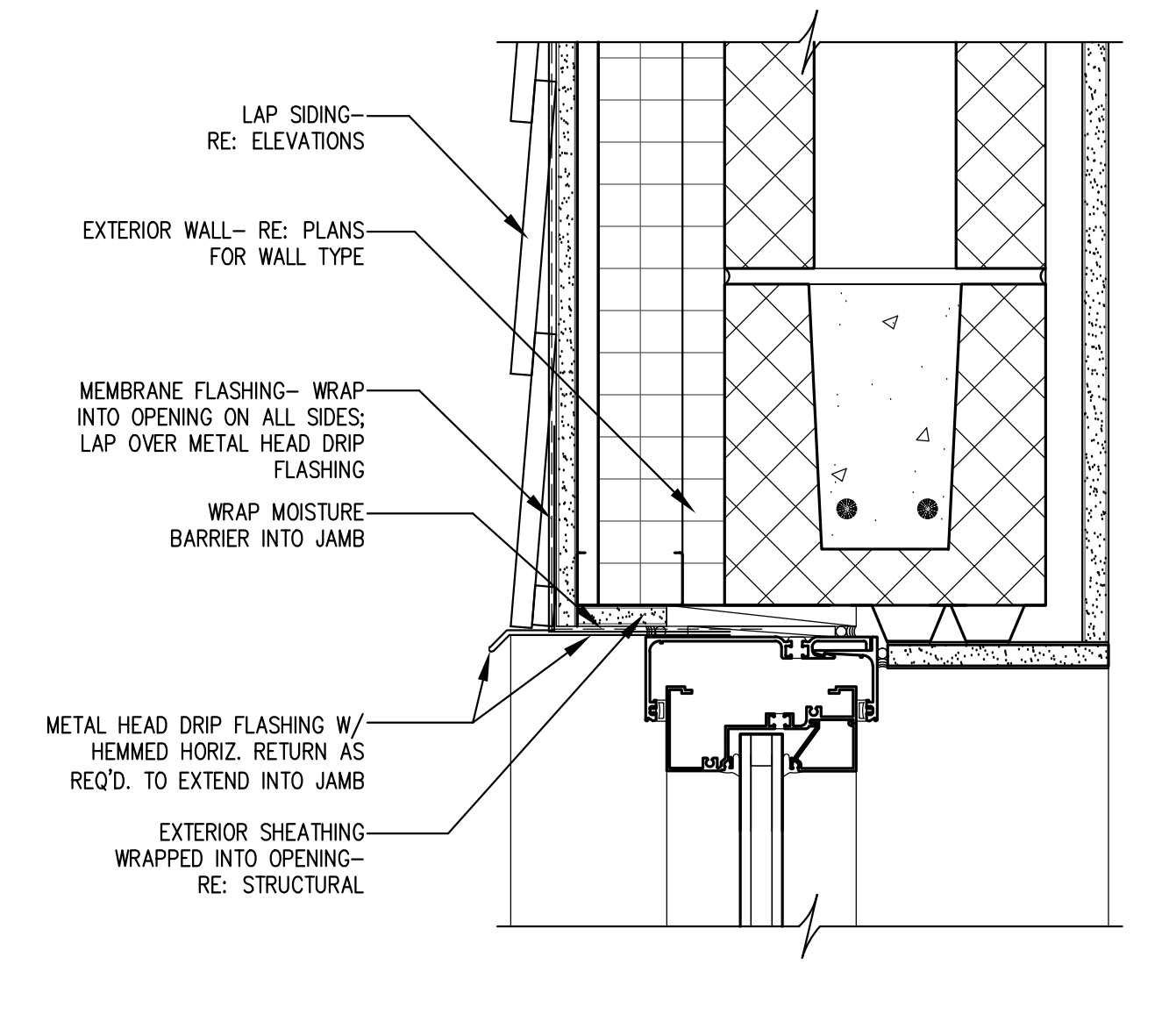

**19 WINDOW HEAD AT LAP SIDING/CMU AT SENIOR CENTER**  
SCALE: 3" = 1'-0"

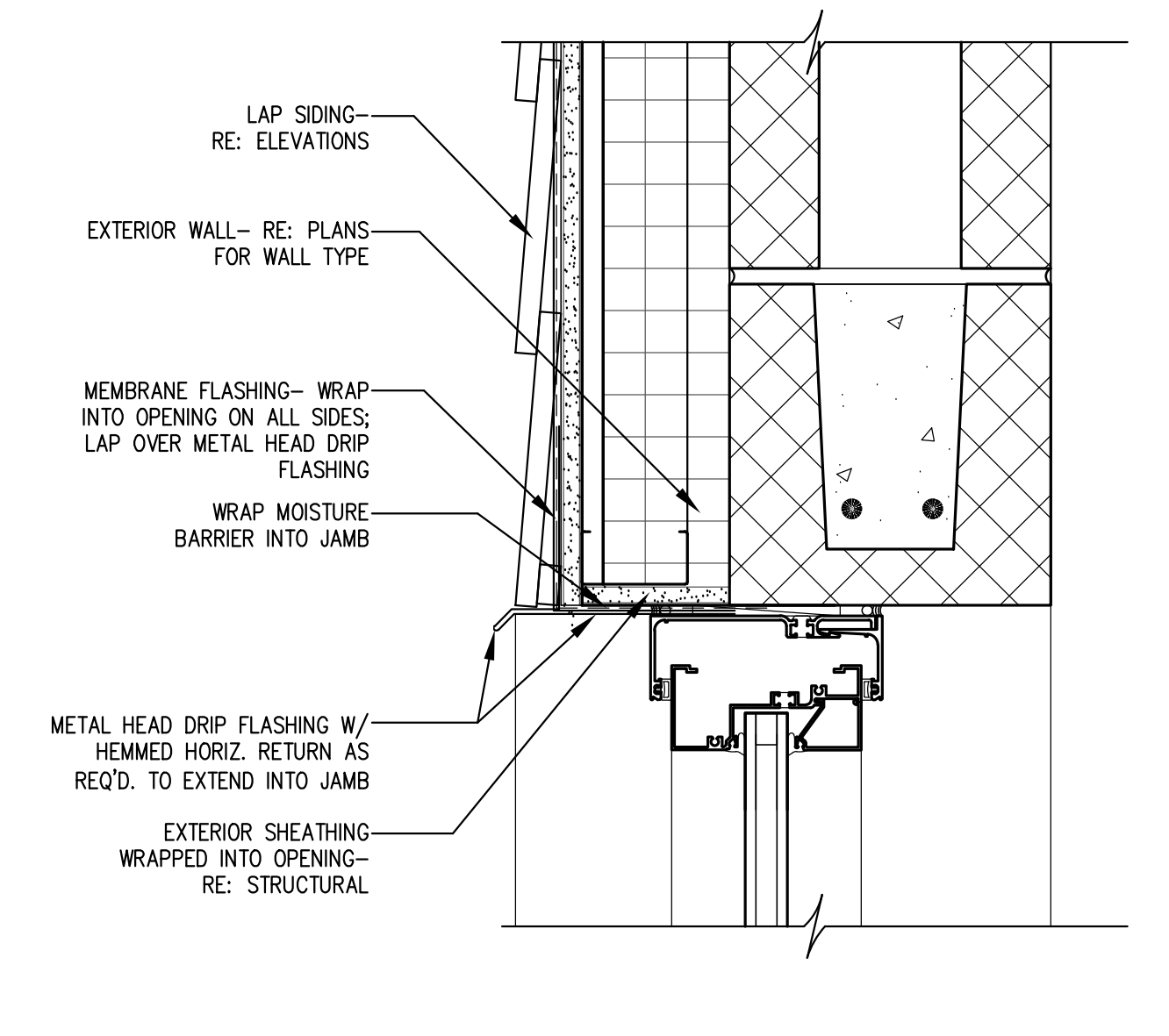

**18 WINDOW HEAD AT LAP SIDING/CMU LIFEGUARD OFFICE**  
SCALE: 3" = 1'-0"

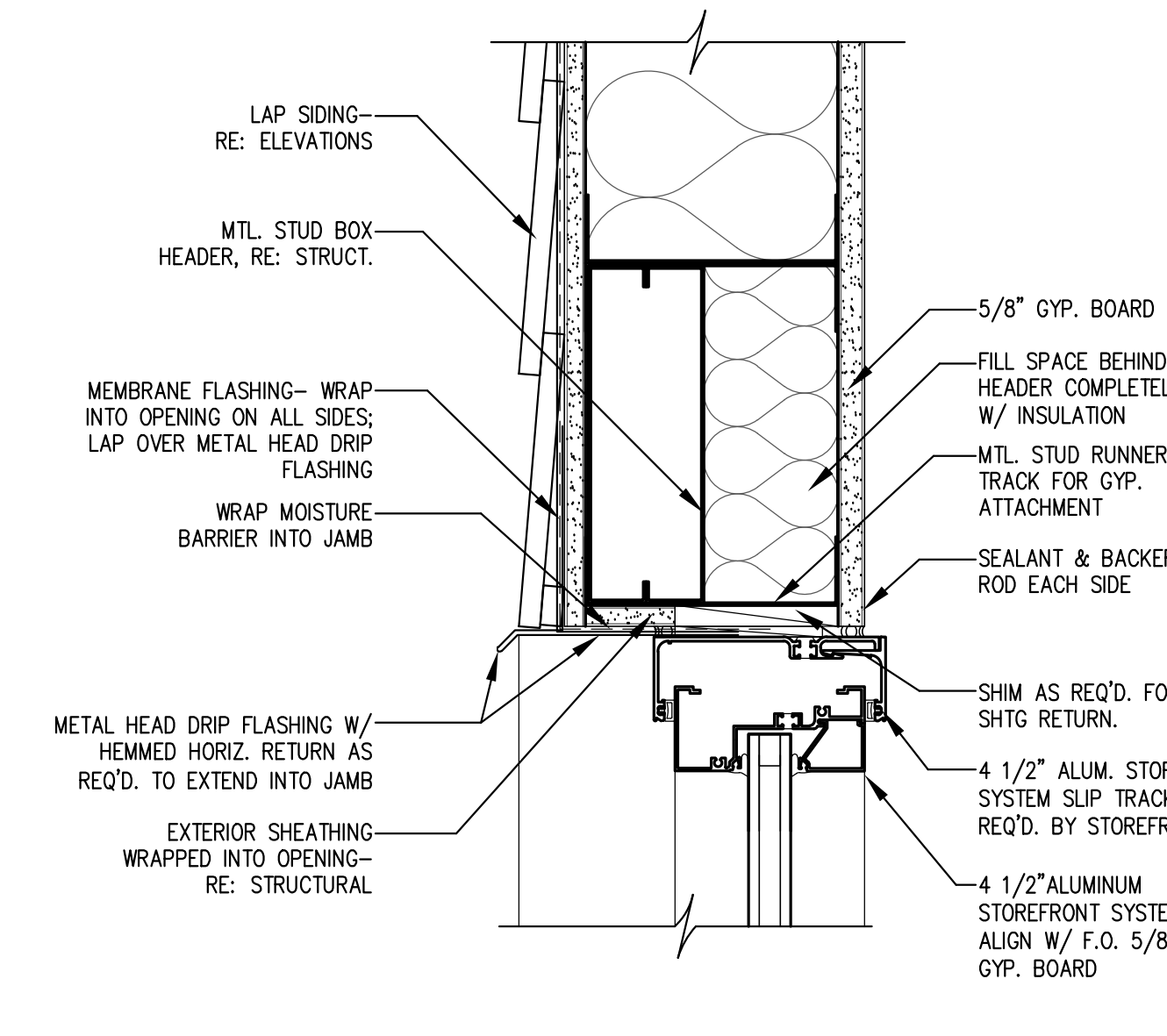

**17 WINDOW HEAD AT LAP SIDING/STUD WALL**  
SCALE: 3" = 1'-0"

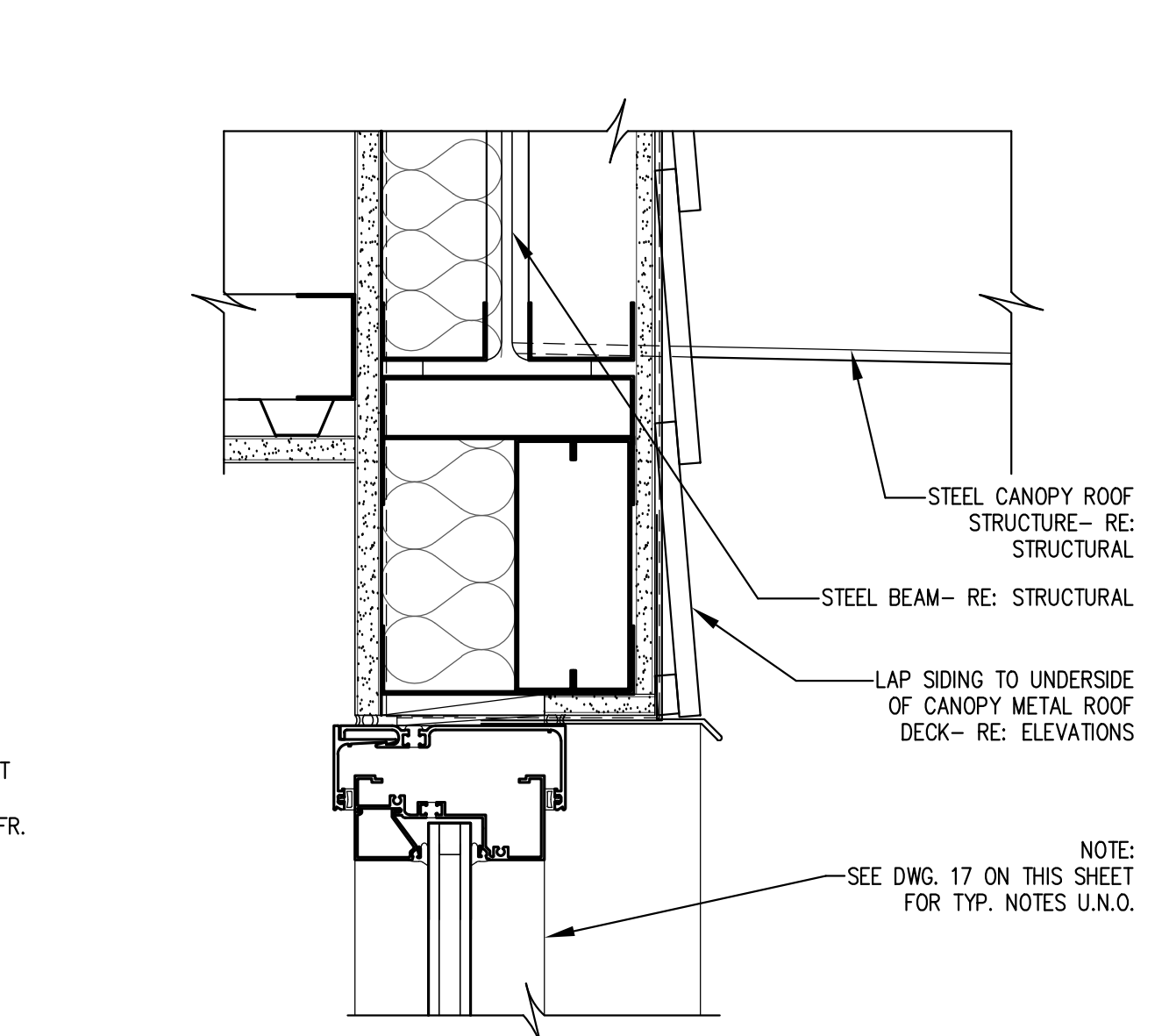

**16 WINDOW HEAD AT LAP SIDING AT CANOPY**  
SCALE: 3" = 1'-0"

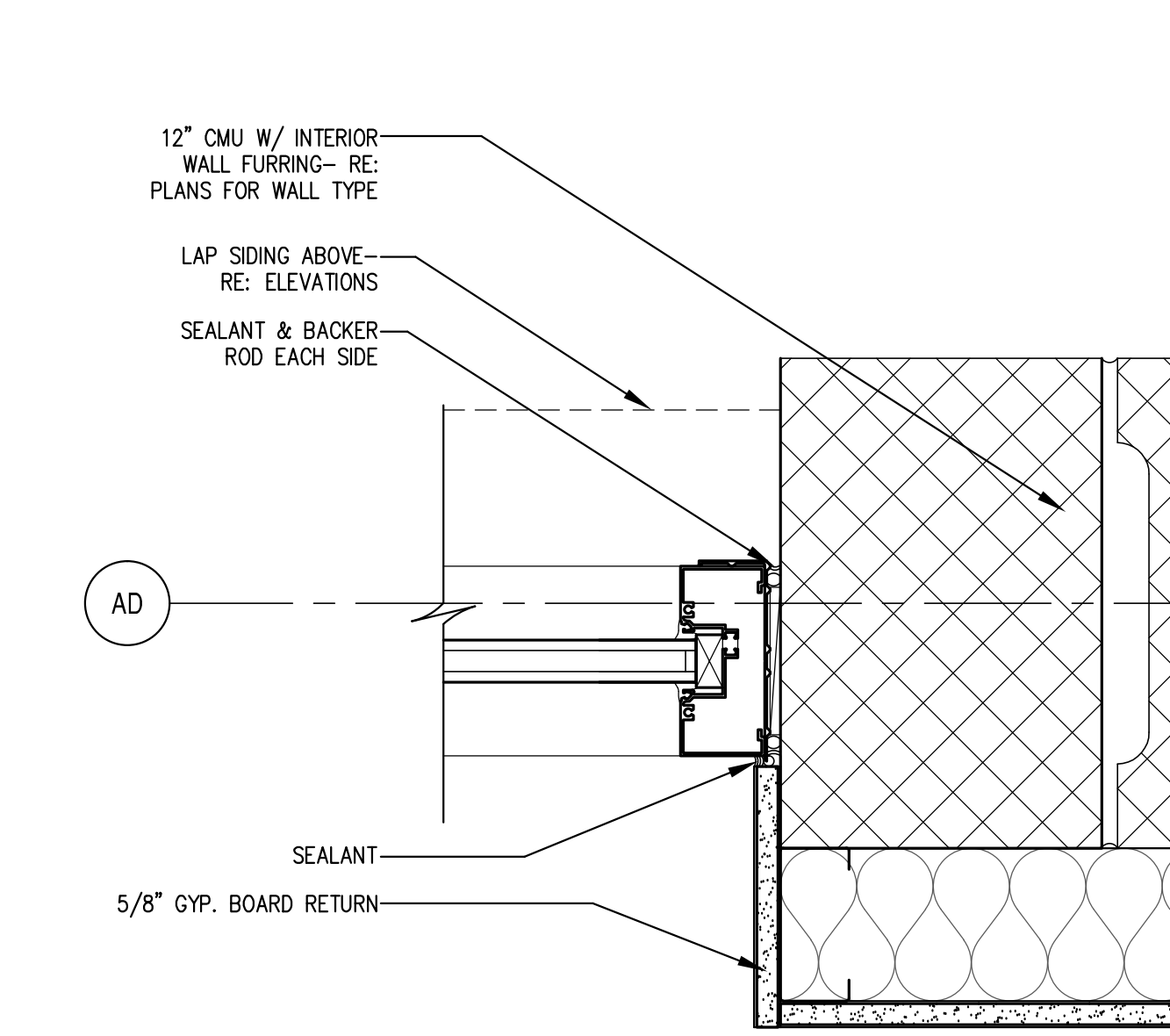
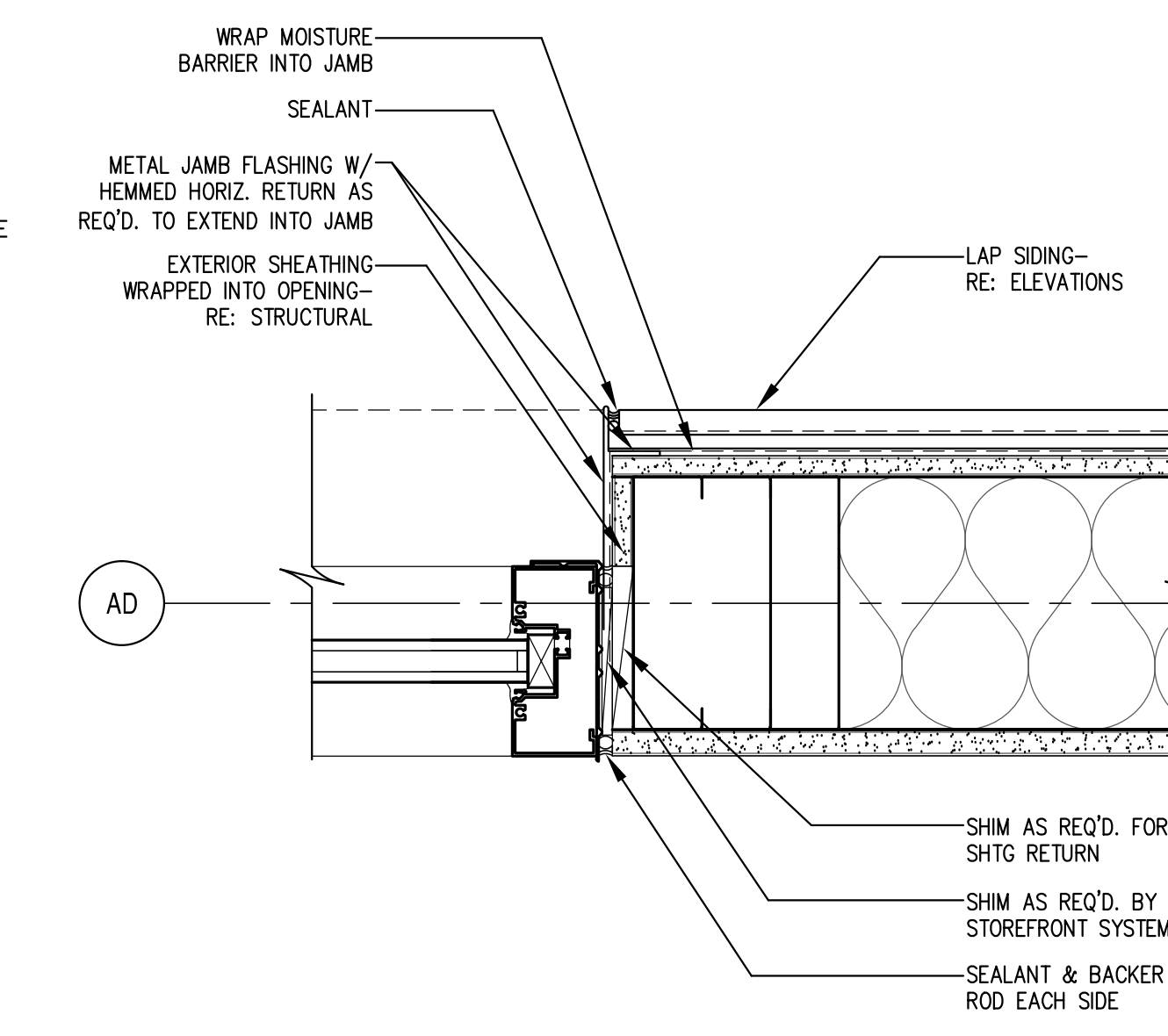
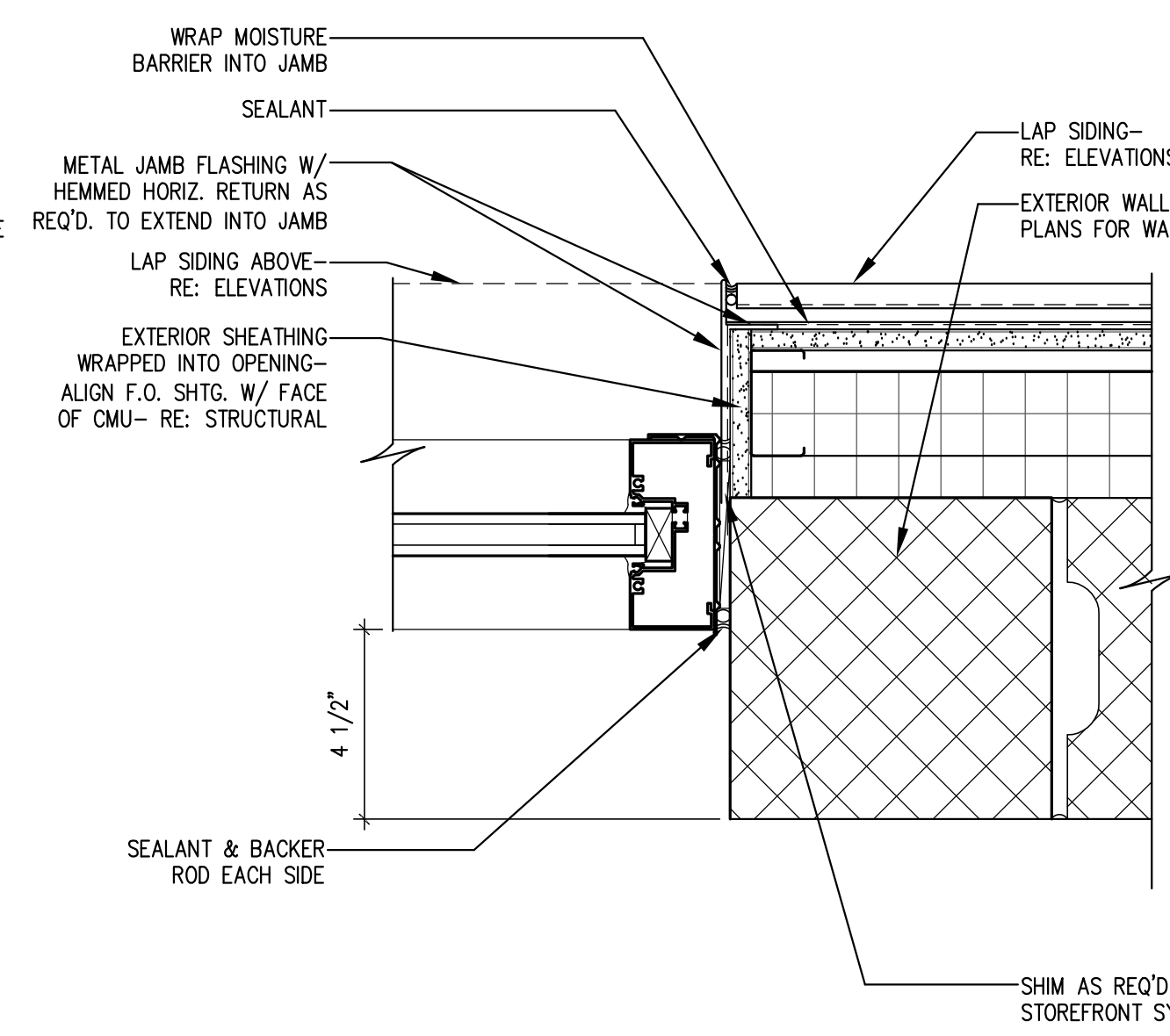
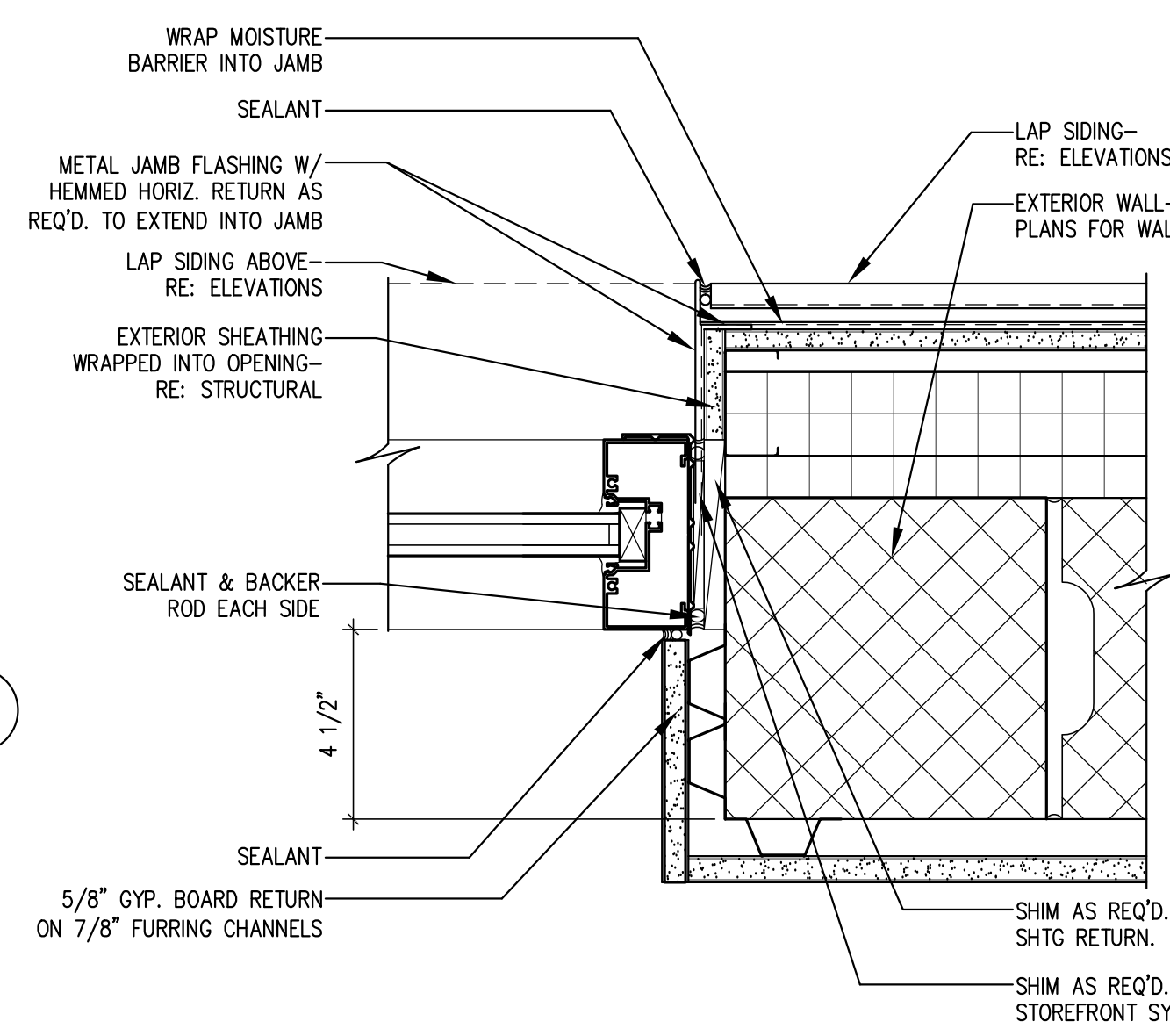
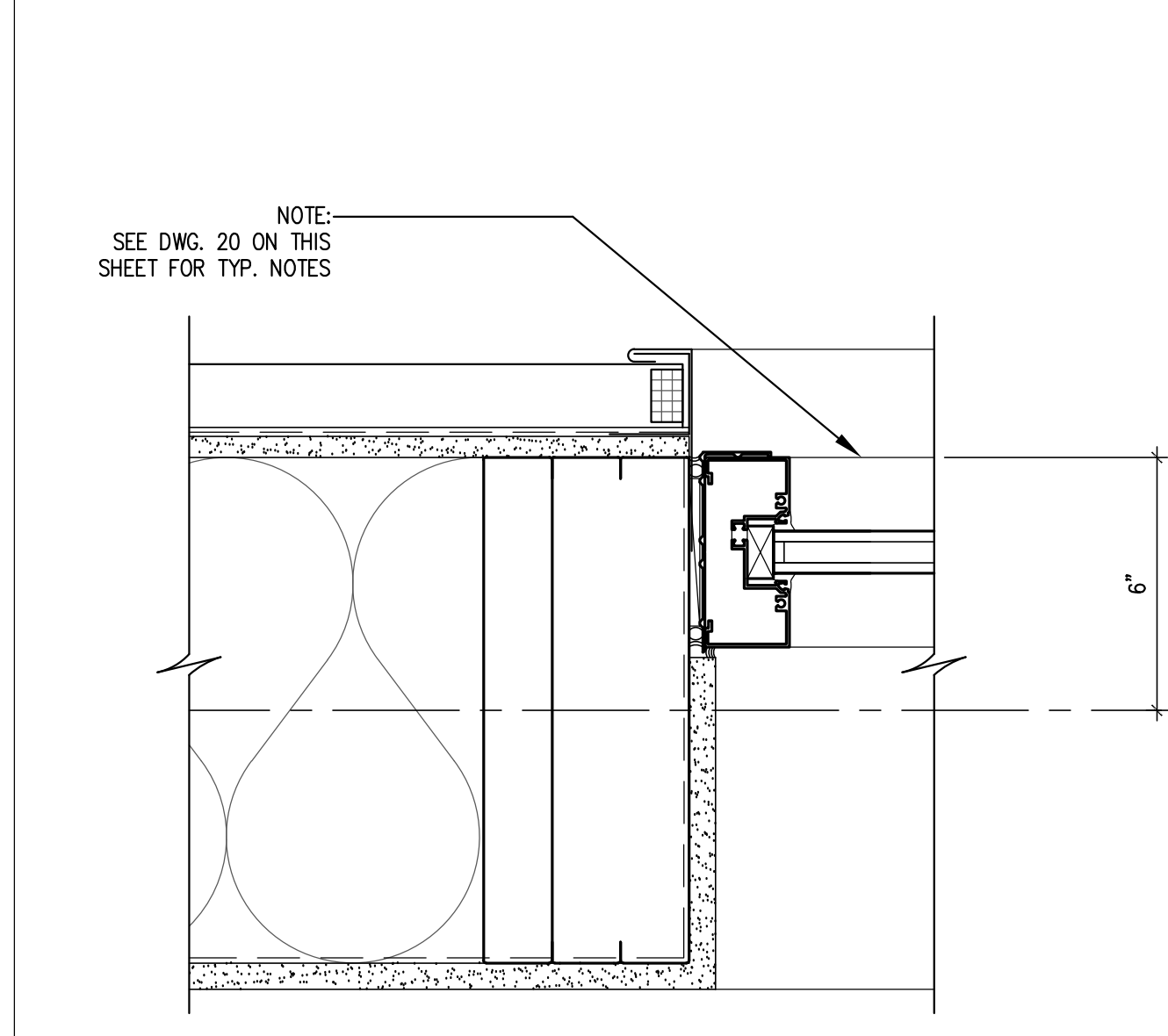

**15 WINDOW JAMB AT MTL. PANEL/12" STUD WALL**  
SCALE: 3" = 1'-0"

**14 WINDOW JAMB AT LAP SIDING/CMU AT SENIOR CENTER**  
SCALE: 3" = 1'-0"

**13 WINDOW JAMB AT LAP SIDING/CMU AT LIFEGUARD OFFICE**  
SCALE: 3" = 1'-0"

**12 WINDOW JAMB AT LAP SIDING/STUD WALL**  
SCALE: 3" = 1'-0"

**11 WINDOW JAMB AT CMU AT CATERING STO.**  
SCALE: 3" = 1'-0"

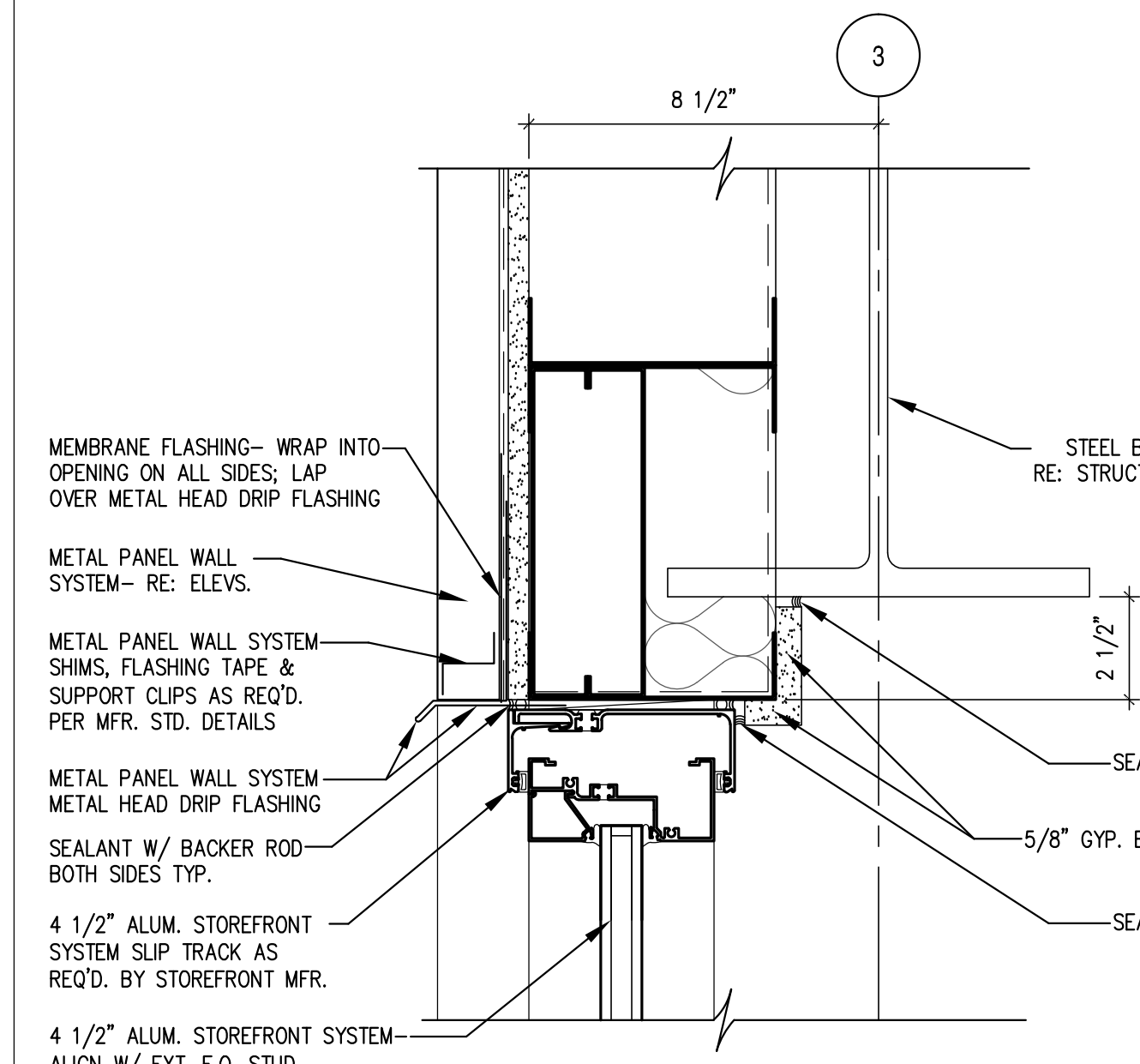

**10 WINDOW HEAD AT MTL. PANEL/STUD WALL**  
SCALE: 3" = 1'-0"

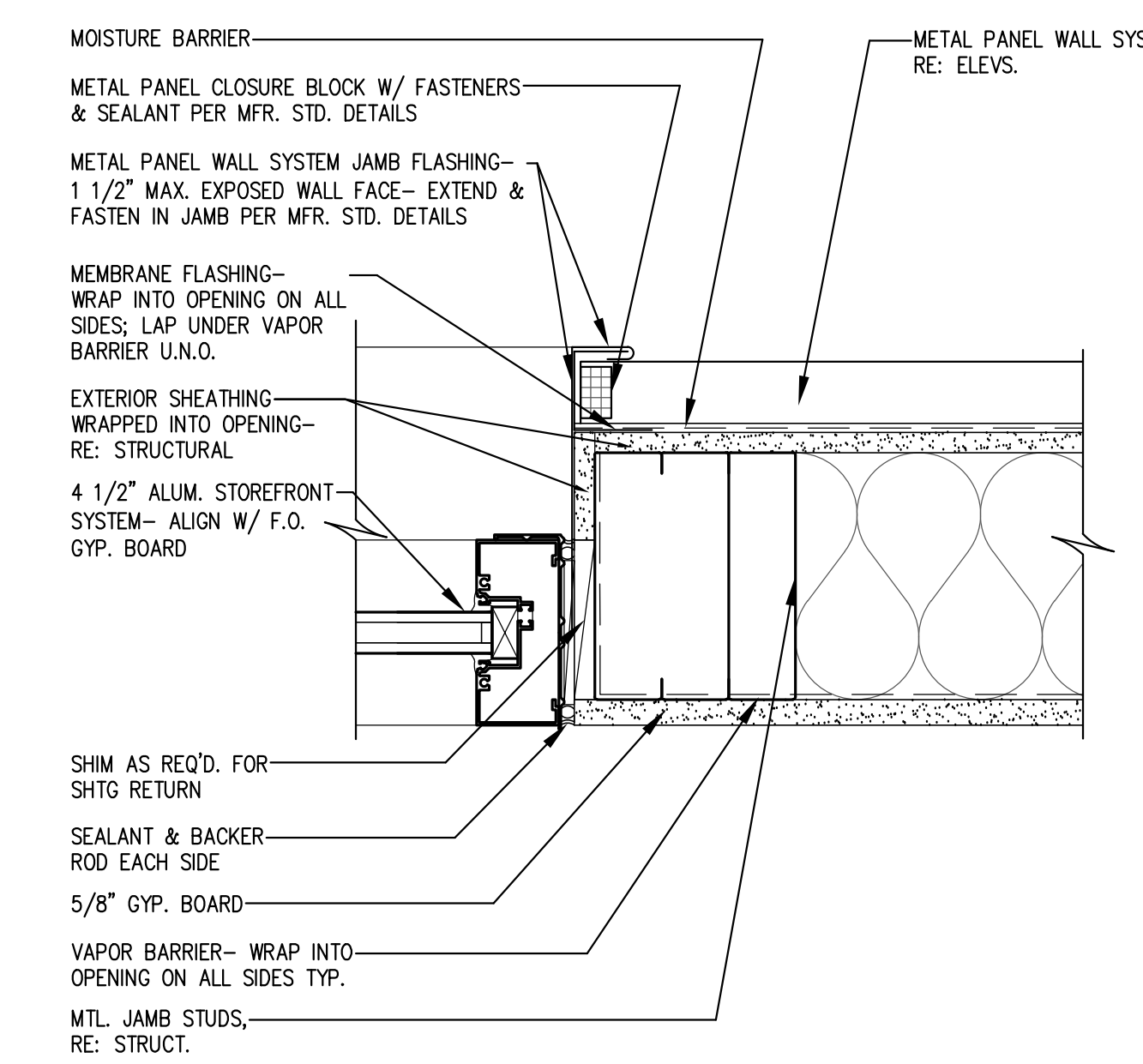

**9 WINDOW JAMB AT MTL. PANEL/STUD WALL**  
SCALE: 3" = 1'-0"

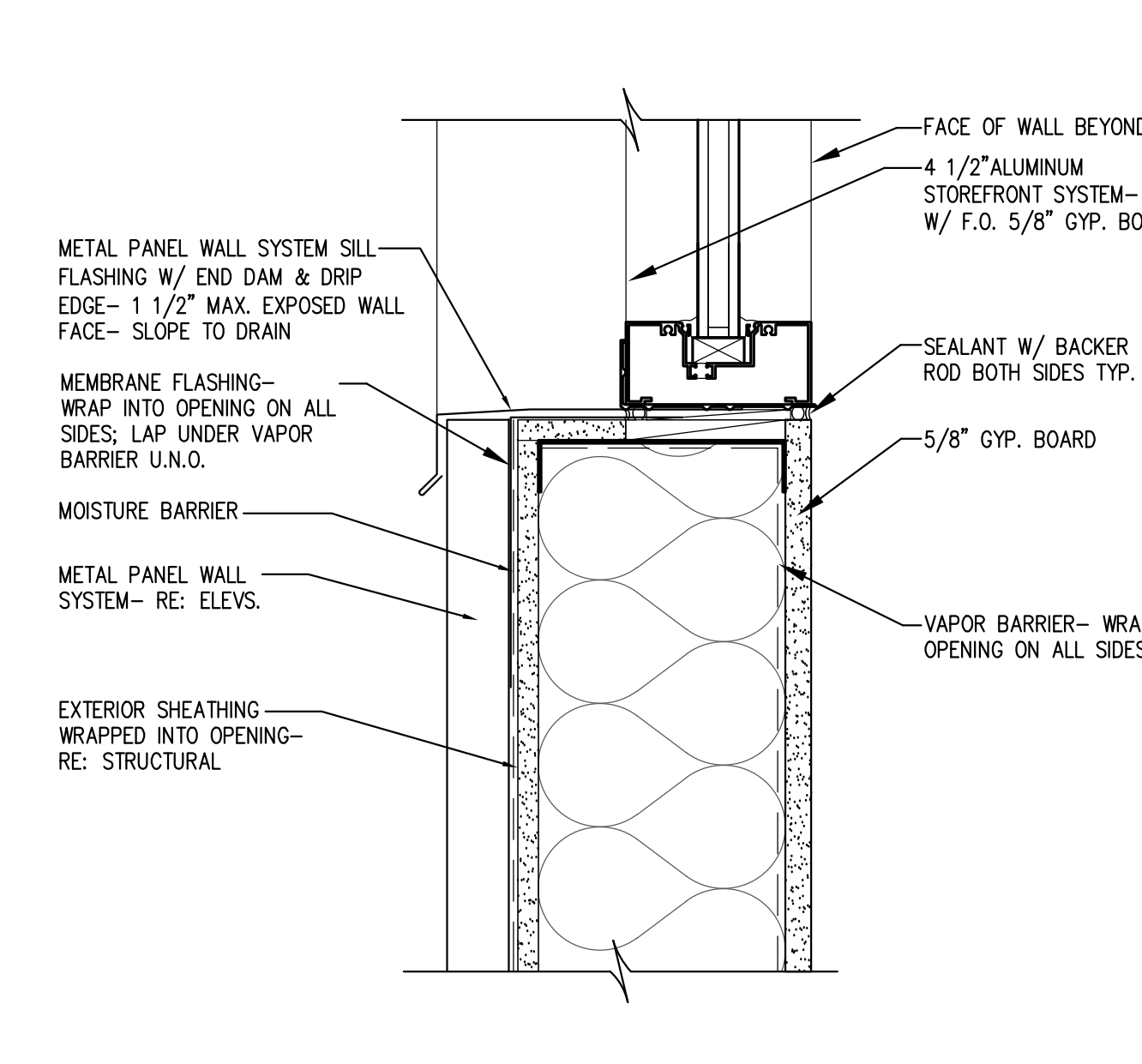

**8 WINDOW SILL AT MTL. PANEL/STUD WALL**  
SCALE: 3" = 1'-0"



**7 NOT USED**  
SCALE: 3" = 1'-0"

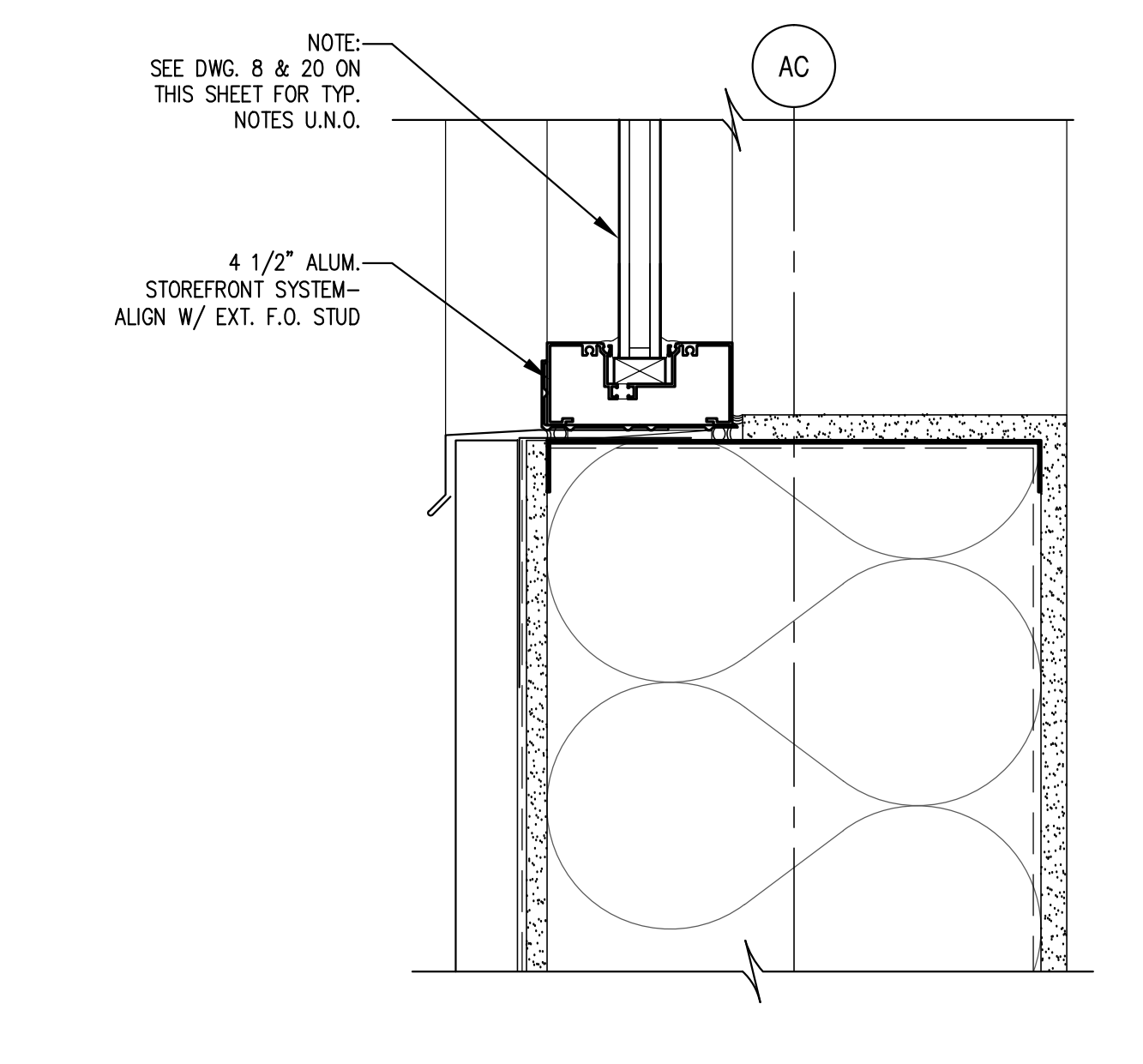

**6 WINDOW SILL AT MTL. PANEL/12" STUD WALL**  
SCALE: 3" = 1'-0"

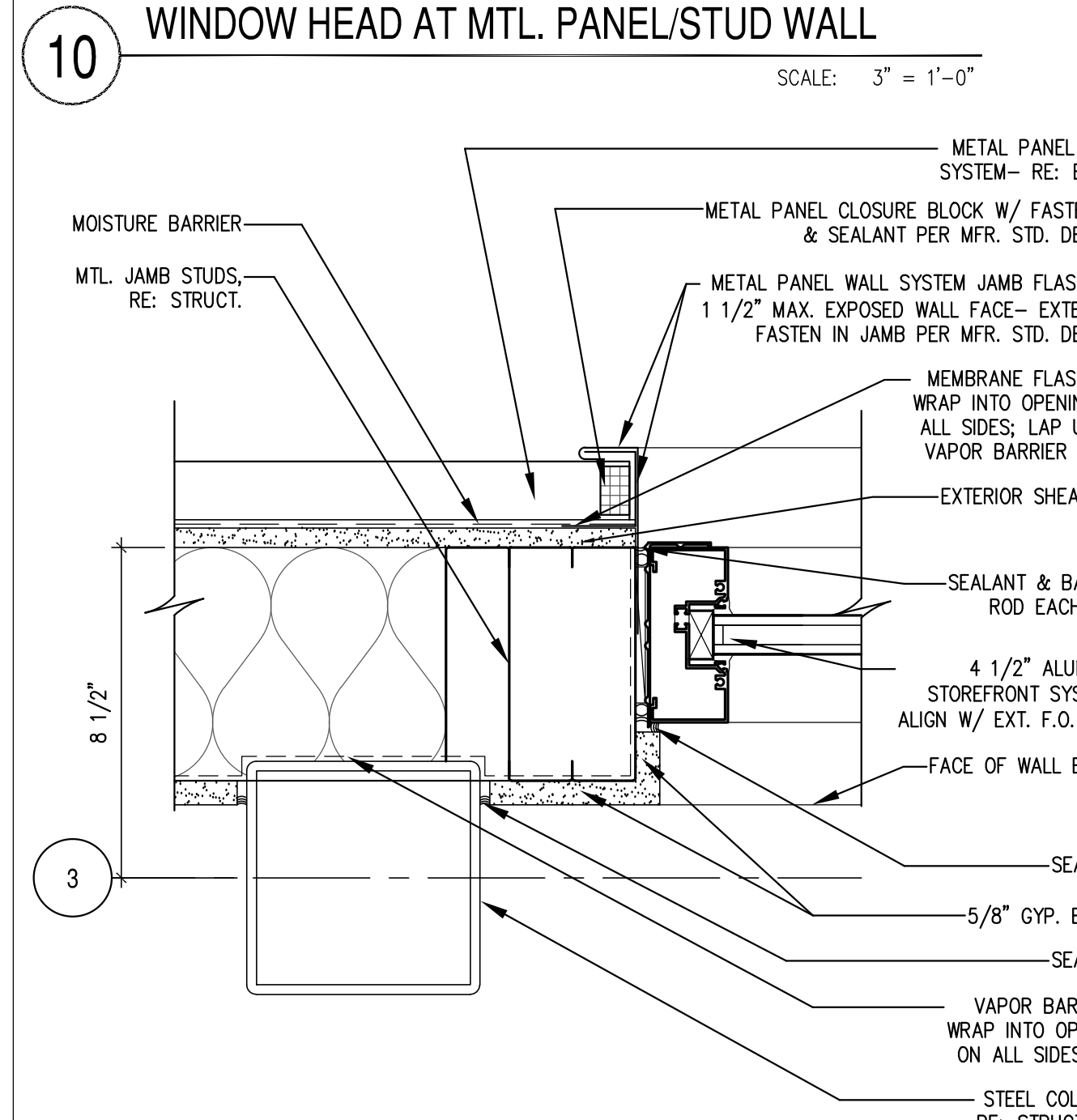

**5 WINDOW JAMB AT MTL. PANEL/STUD WALL**  
SCALE: 3" = 1'-0"

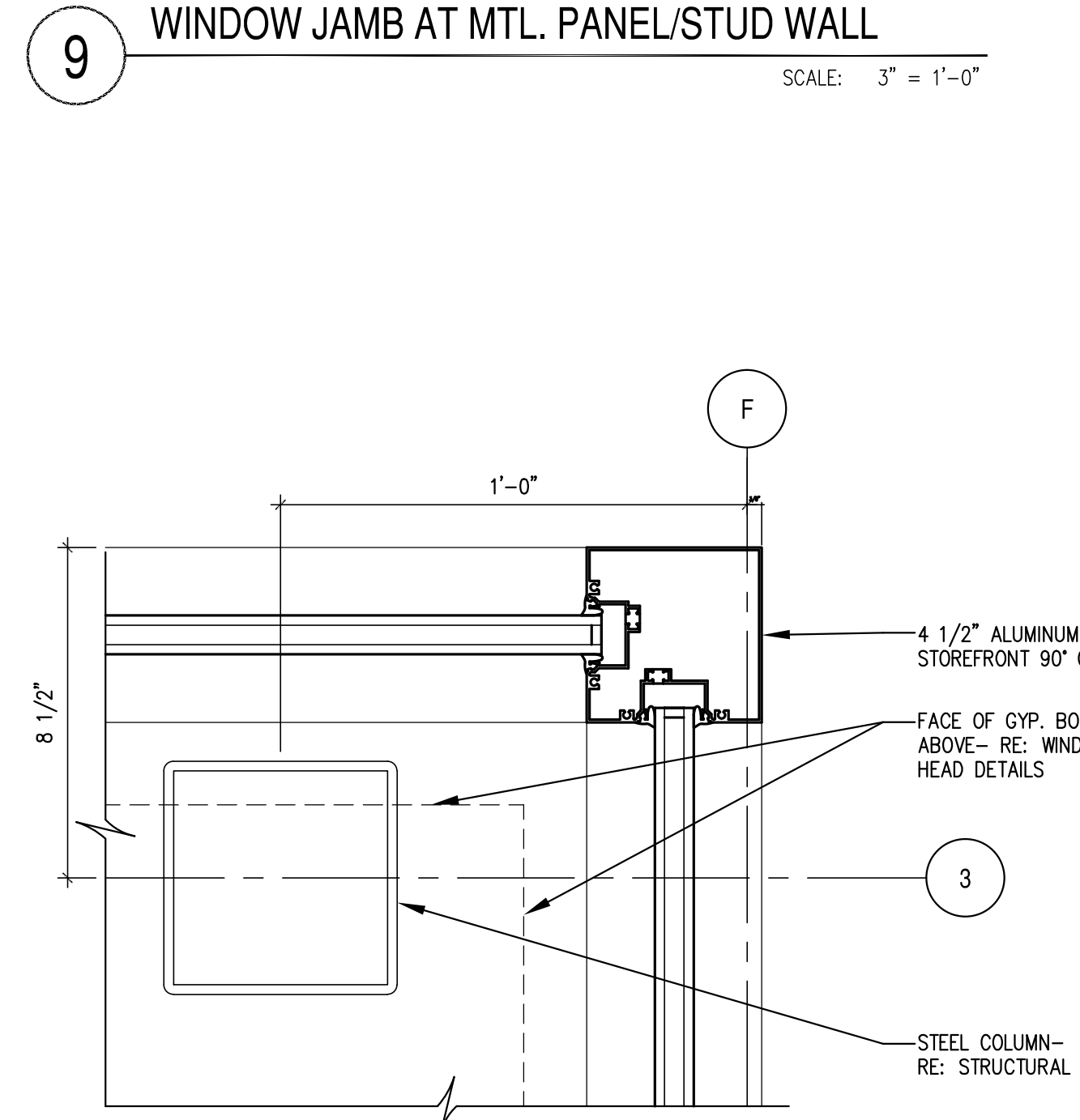

**4 STOREFRONT CORNER - 90° JAMB AT 2ND FLOOR**  
SCALE: 3" = 1'-0"

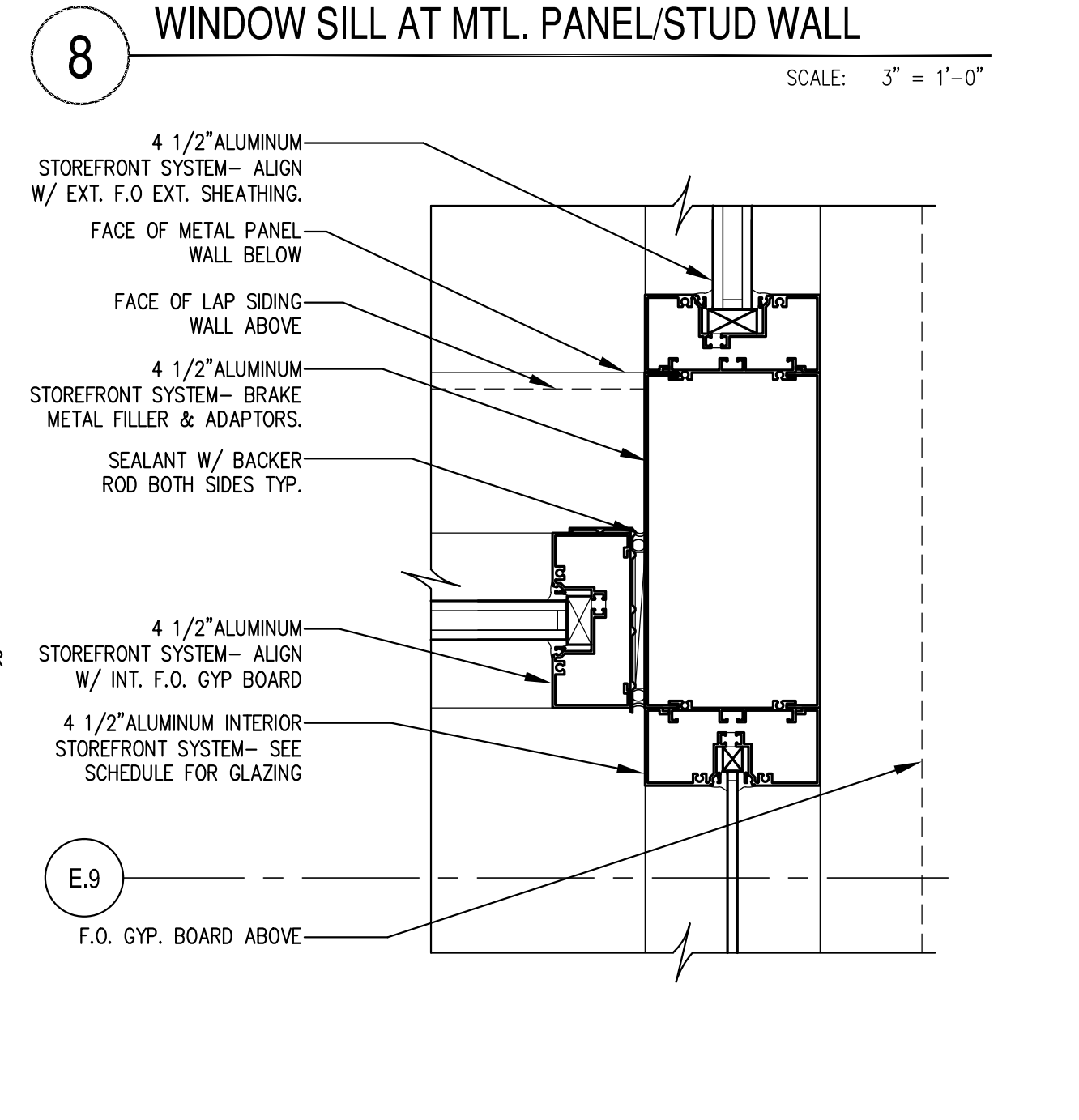

**3 STOREFRONT CORNER AT MAIN ENTRY**  
SCALE: 3" = 1'-0"

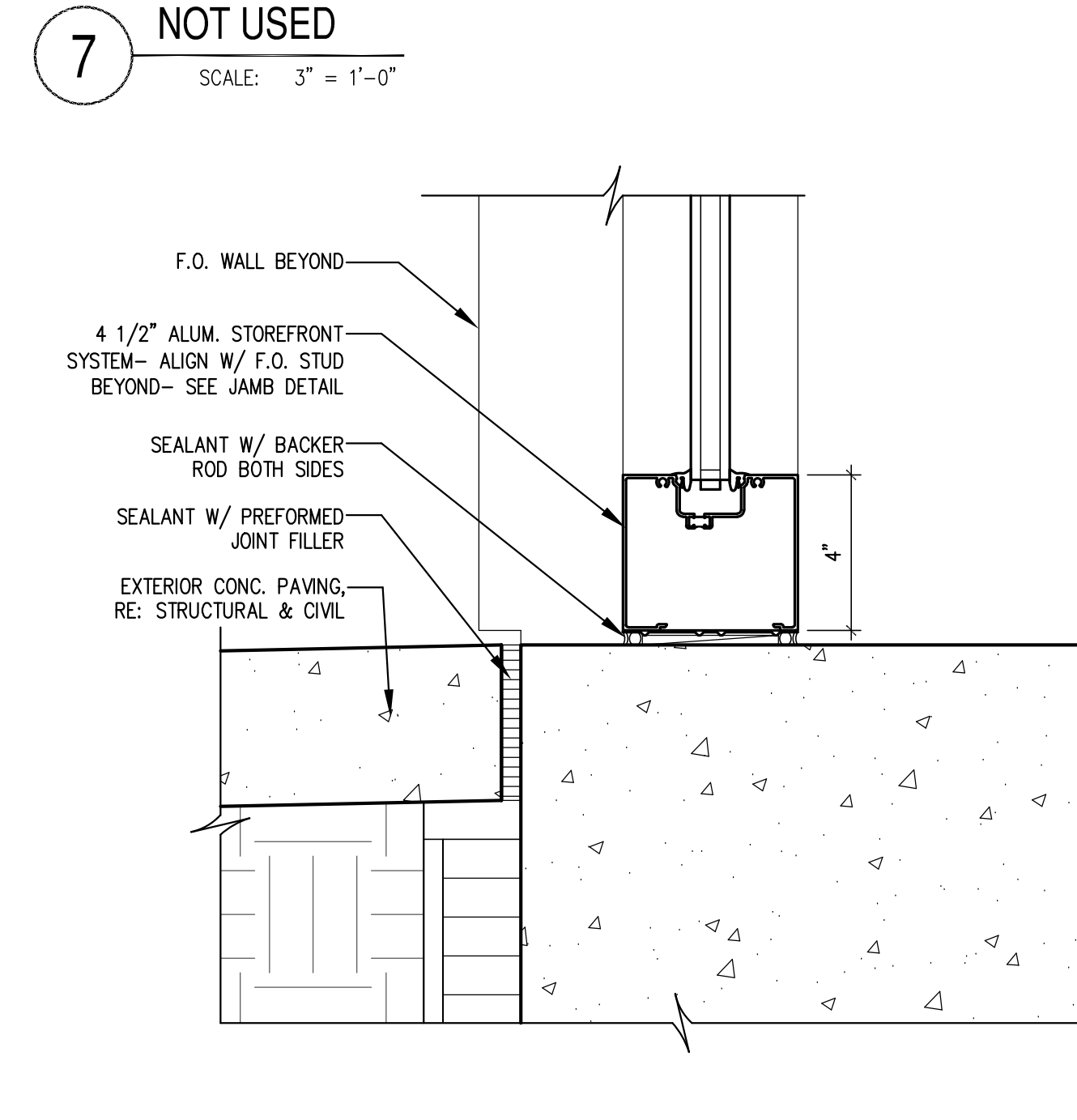

**2 STOREFRONT SILL AT EXTERIOR SLAB**  
SCALE: 3" = 1'-0"

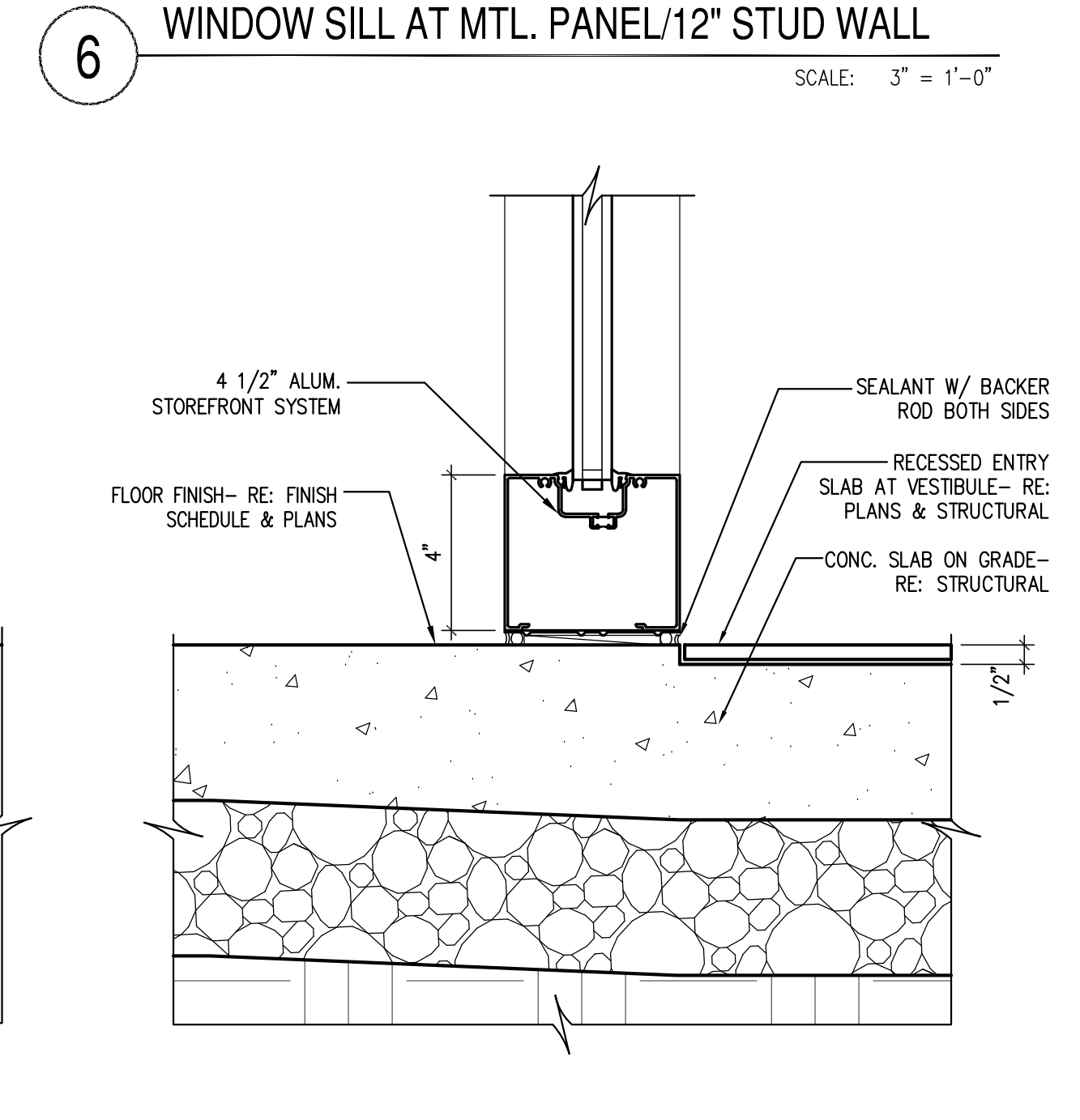

**1 STOREFRONT SILL AT VESTIBULES**  
SCALE: 3" = 1'-0"

KEY PLAN

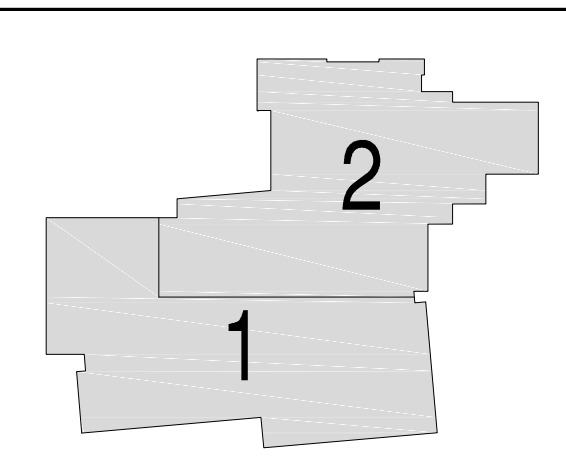

Issues/Revisions:	Date:
SCHEMATIC DESIGN	04-13-09
DESIGN DEVELOPMENT	07-10-09
90% CD'S	09-07-09
CONSTRUCTION DOCUMENTS	09-22-09
FINAL CD'S	11-04-09

FRUITA COMMUNITY CENTER & MESA COUNTY LIBRARIES/ FRUITA BRANCH

FRUITA COLORADO

SCD Project No.: 0901

WINDOW DETAILS

Drawn by:  
Checked by:

**A9.32**



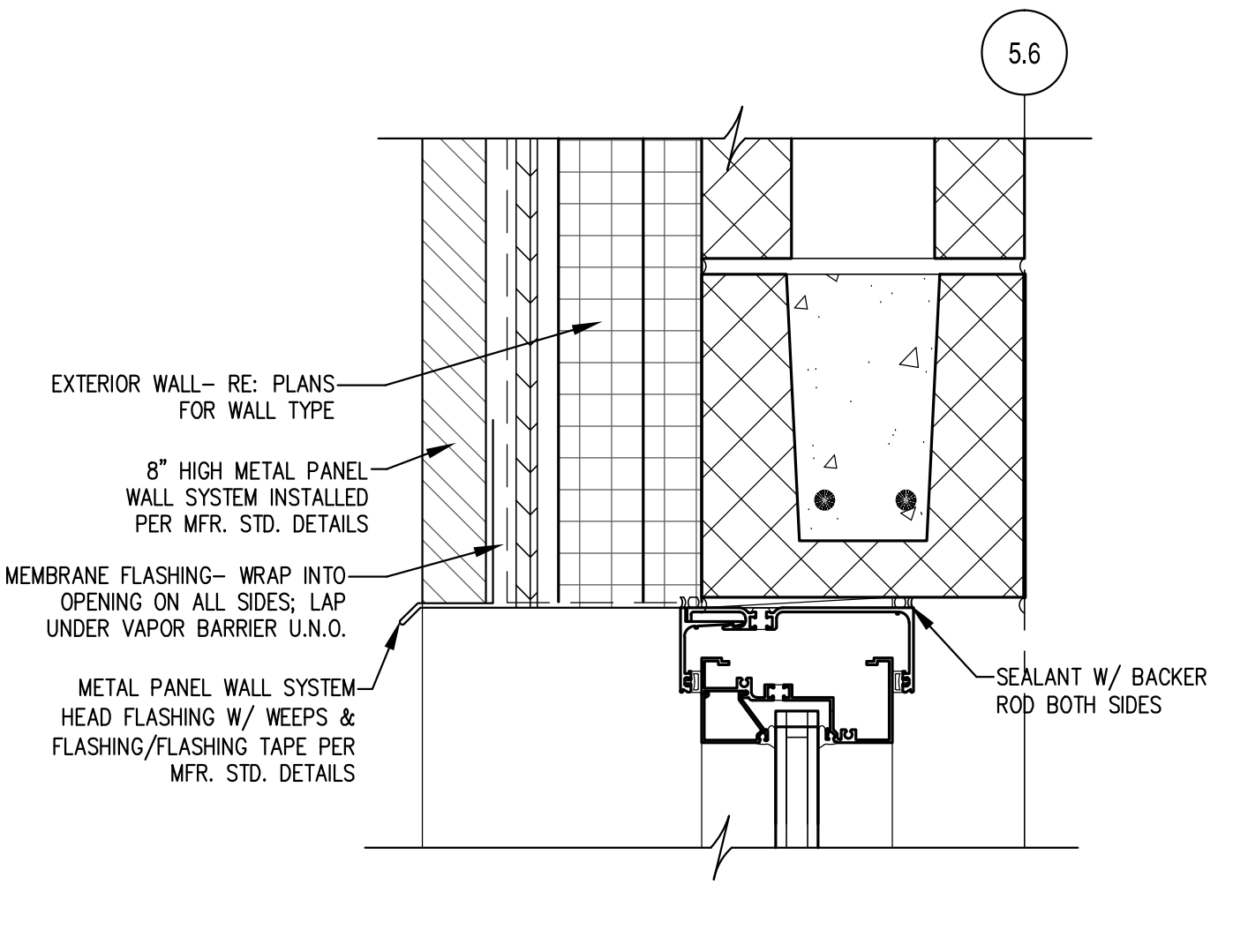

18 STOREFRONT HEAD AT BOX WINDOW  
SCALE: 3" = 1'-0"

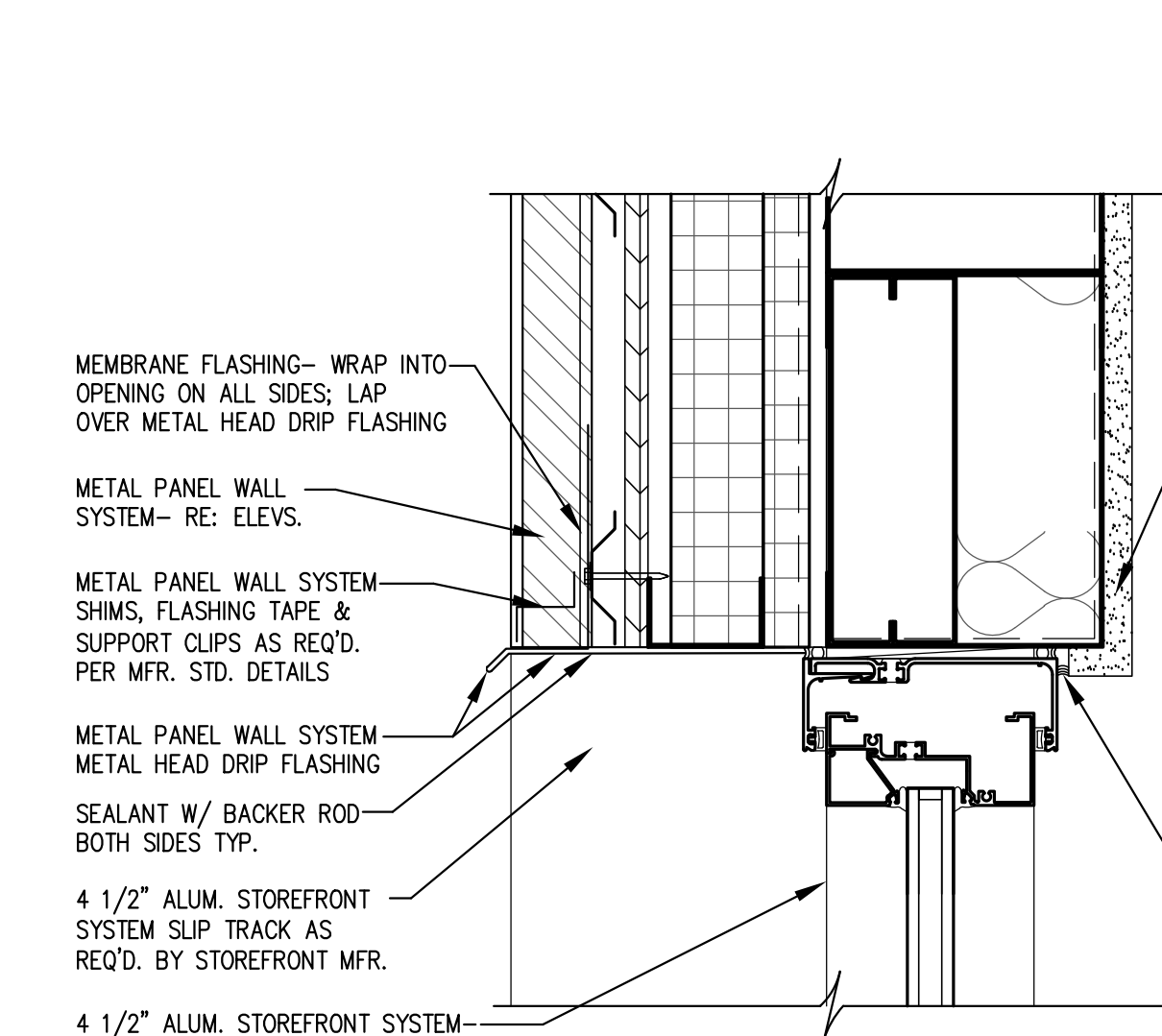

17 WINDOW HEAD AT MTL. PANEL/STUD WALL  
SCALE: 3" = 1'-0"

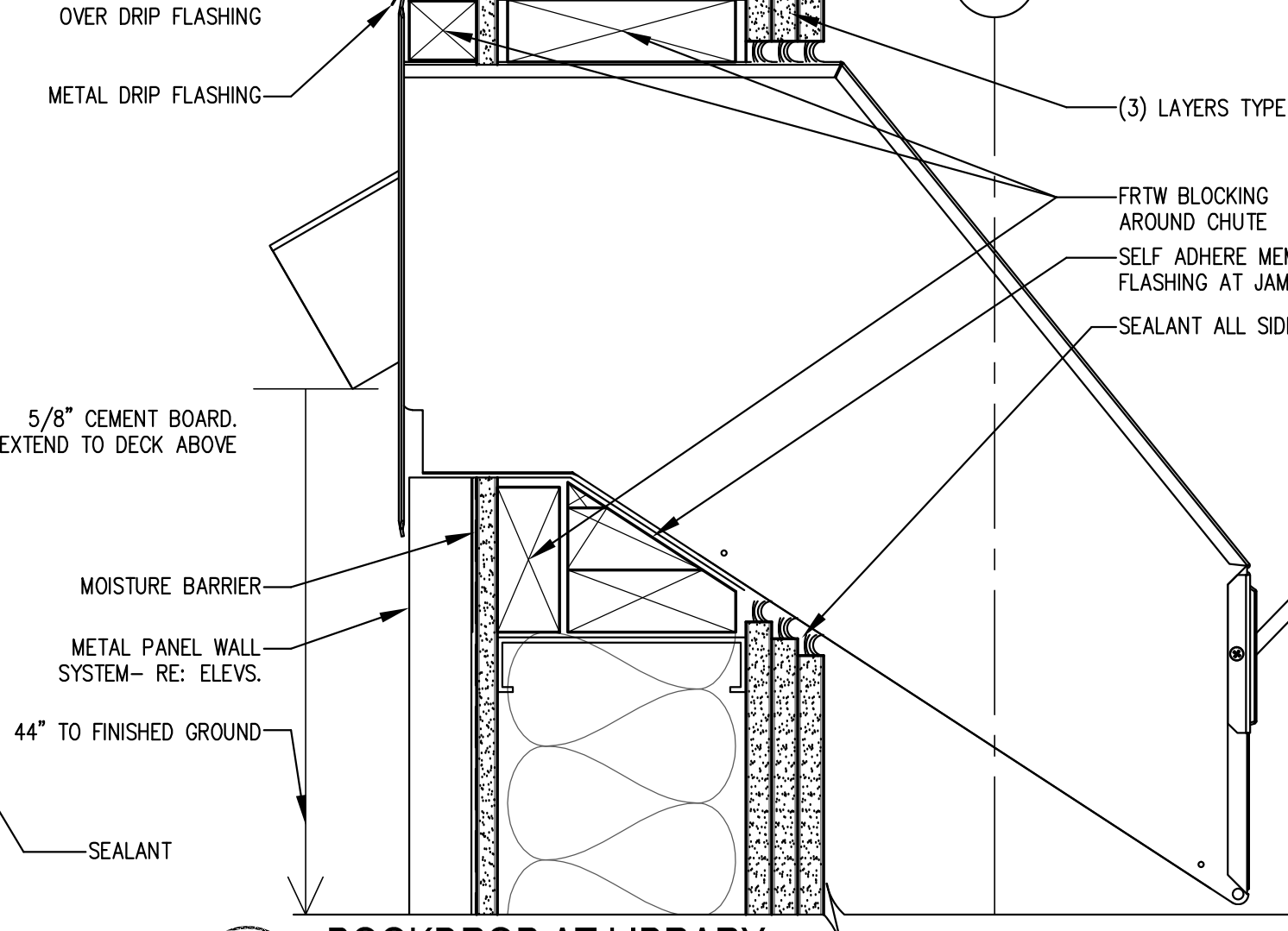

16 BOOKDROP AT LIBRARY  
SCALE: 3" = 1'-0"

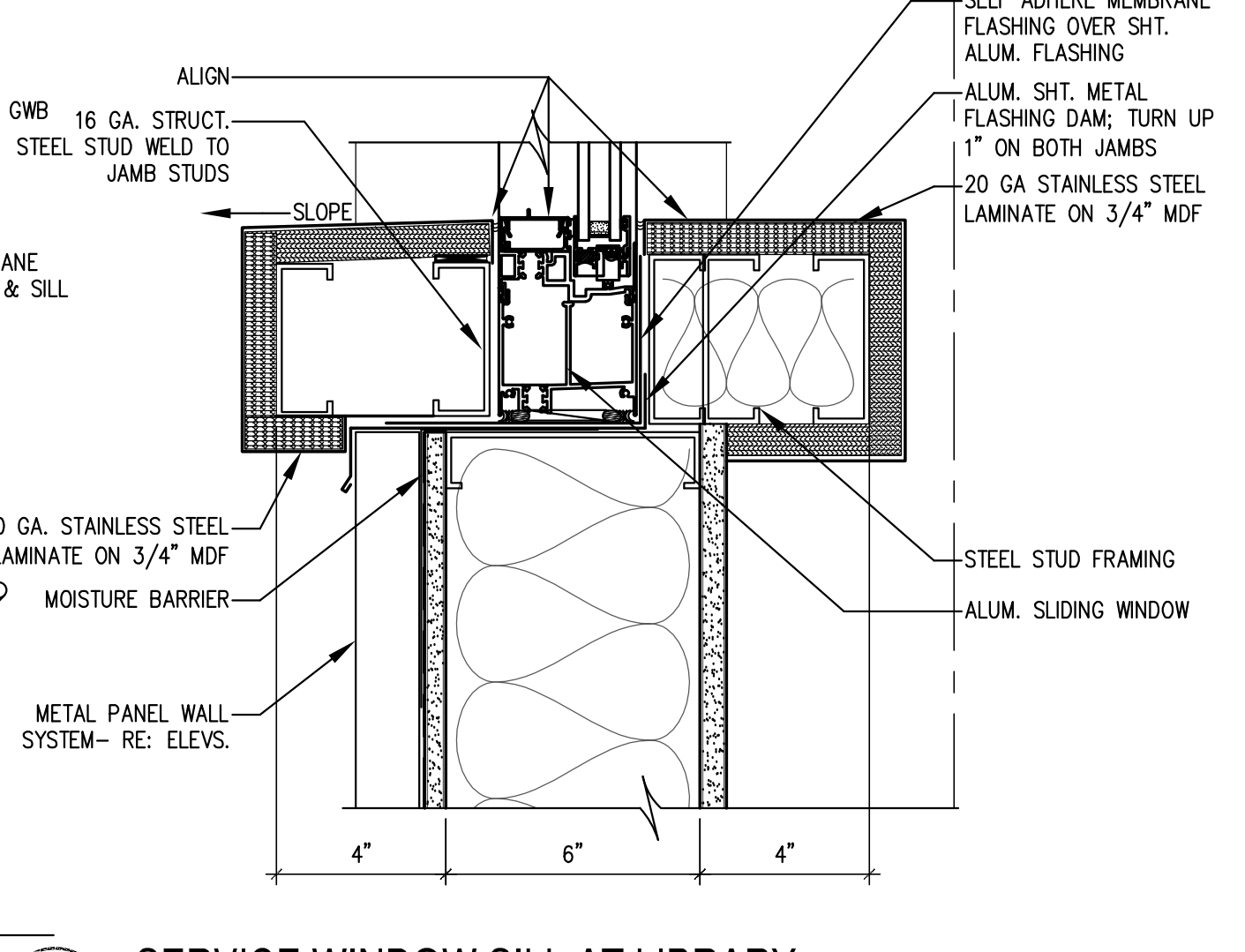

15 SERVICE WINDOW SILL AT LIBRARY  
SCALE: 3" = 1'-0"

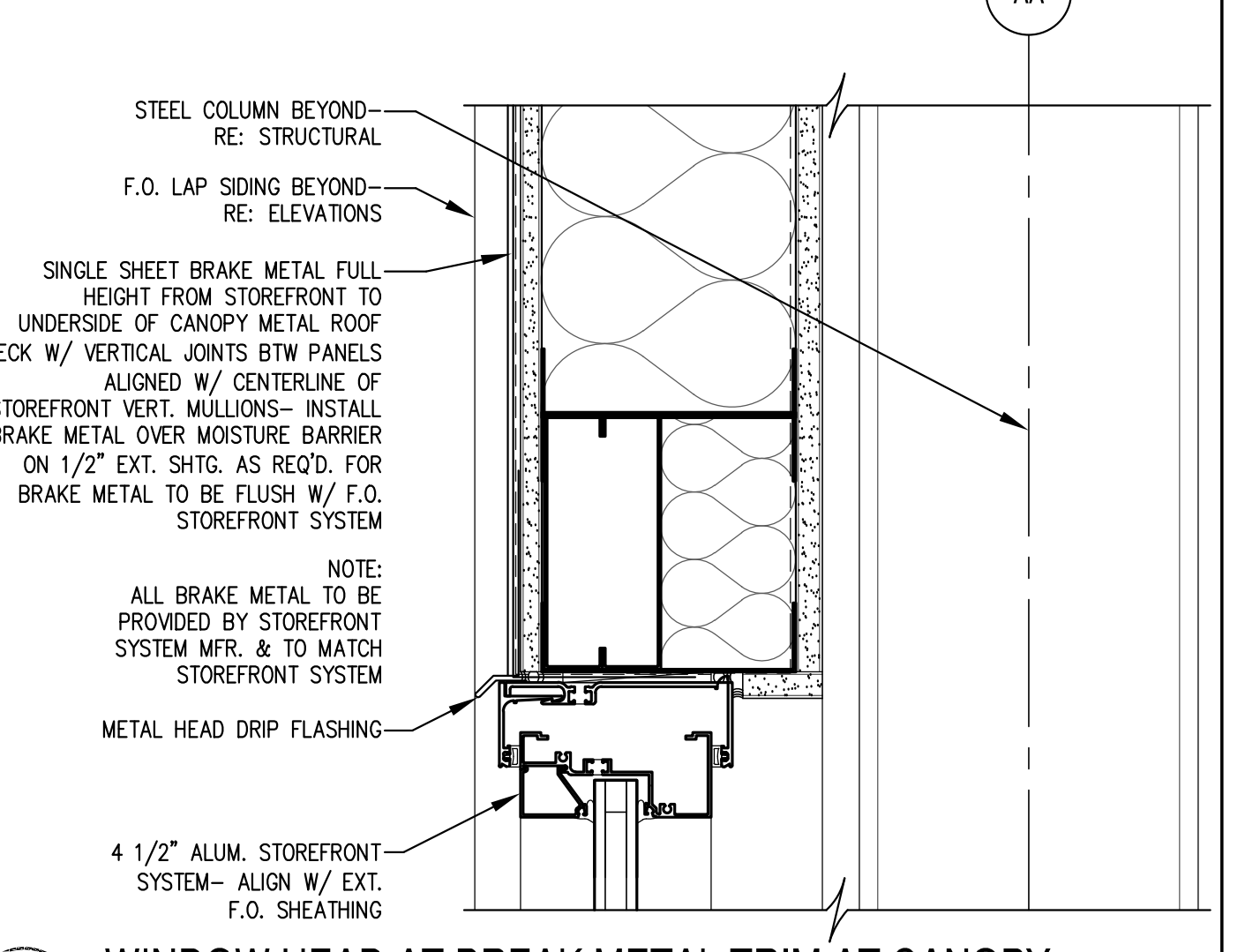

14 WINDOW HEAD AT BREAK METAL TRIM AT CANOPY  
SCALE: 3" = 1'-0"

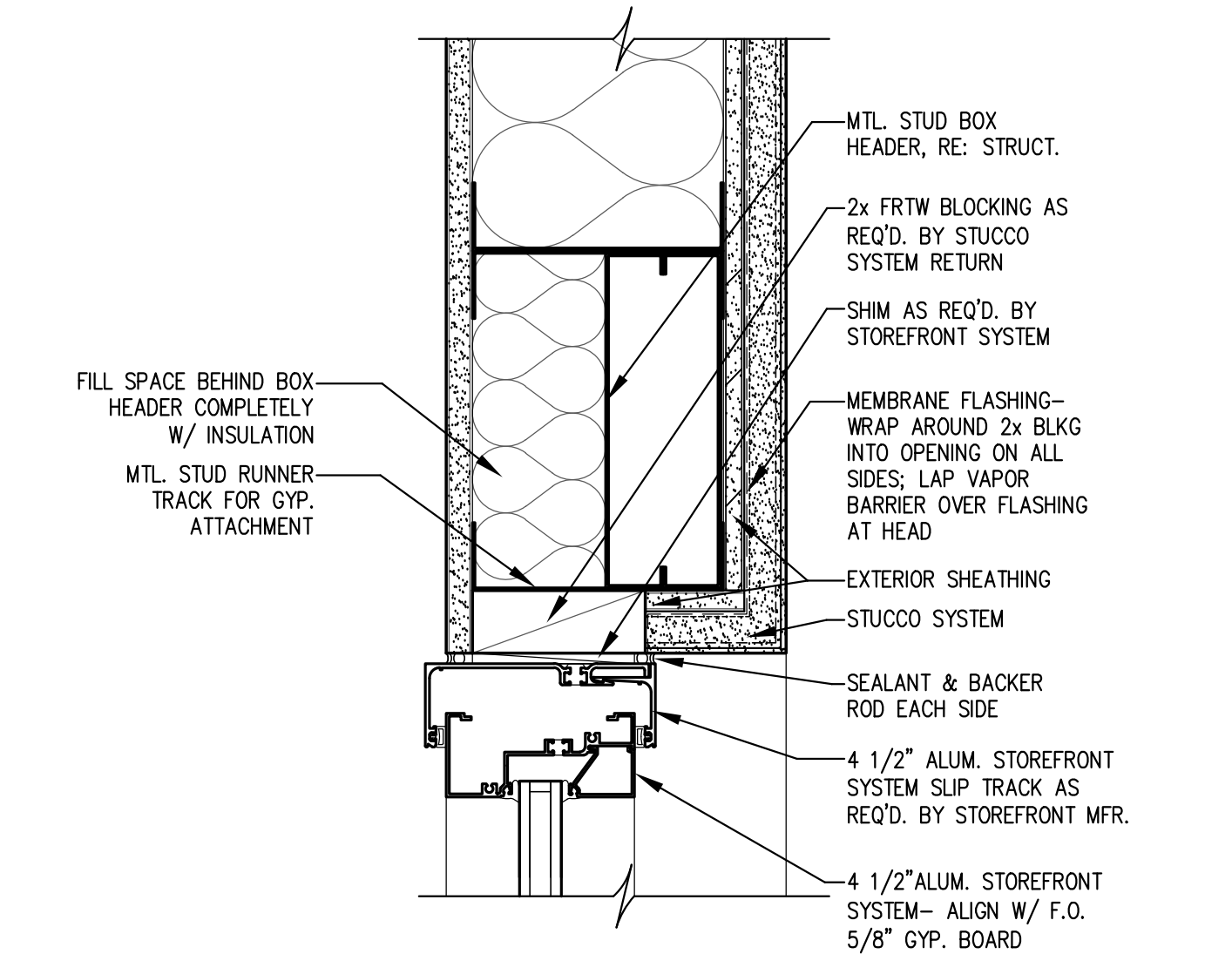

13 WINDOW HEAD AT STUCCO/STUD WALL  
SCALE: 3" = 1'-0"

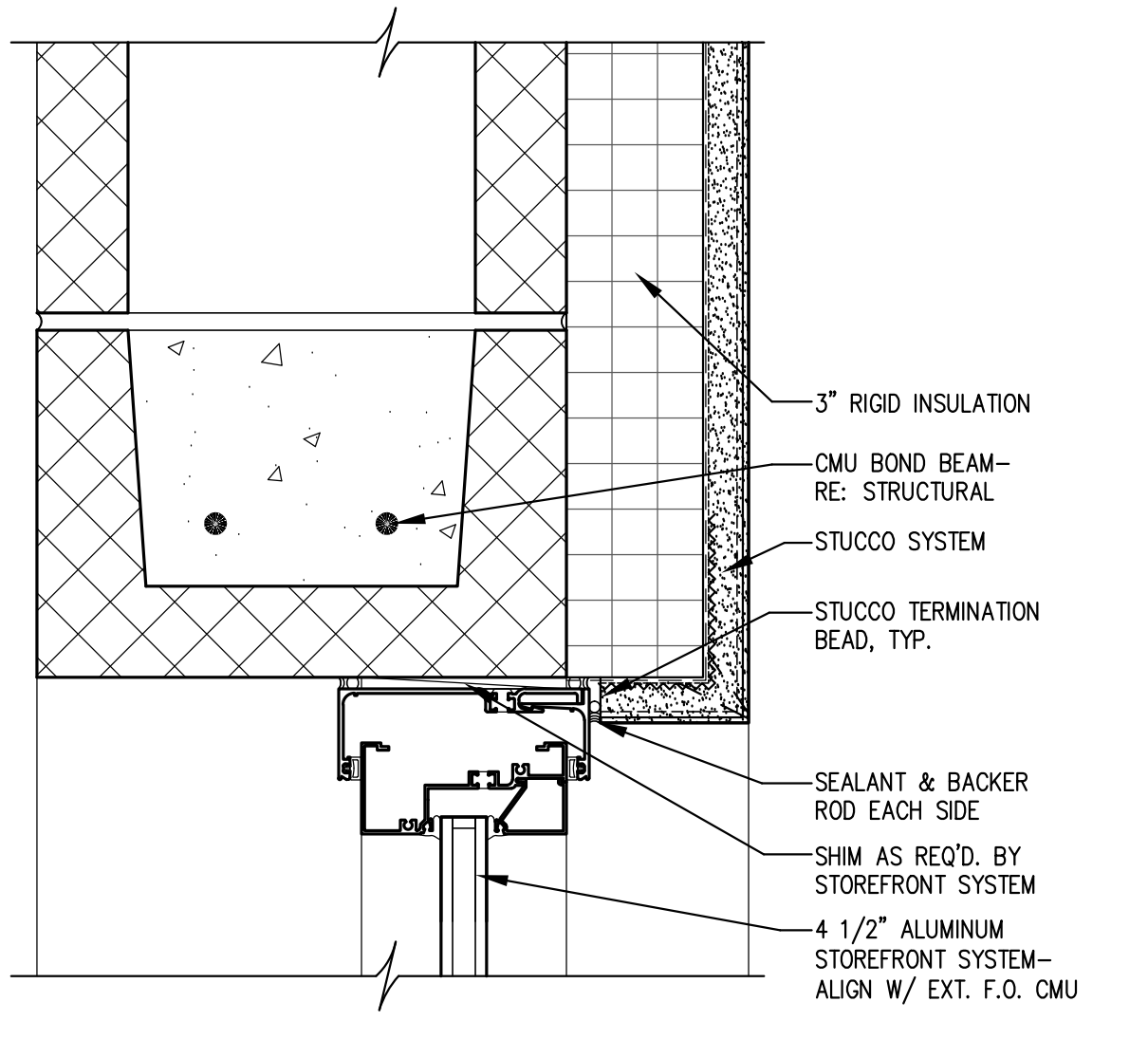

12 WINDOW HEAD AT STUCCO/CMU WALL  
SCALE: 3" = 1'-0"

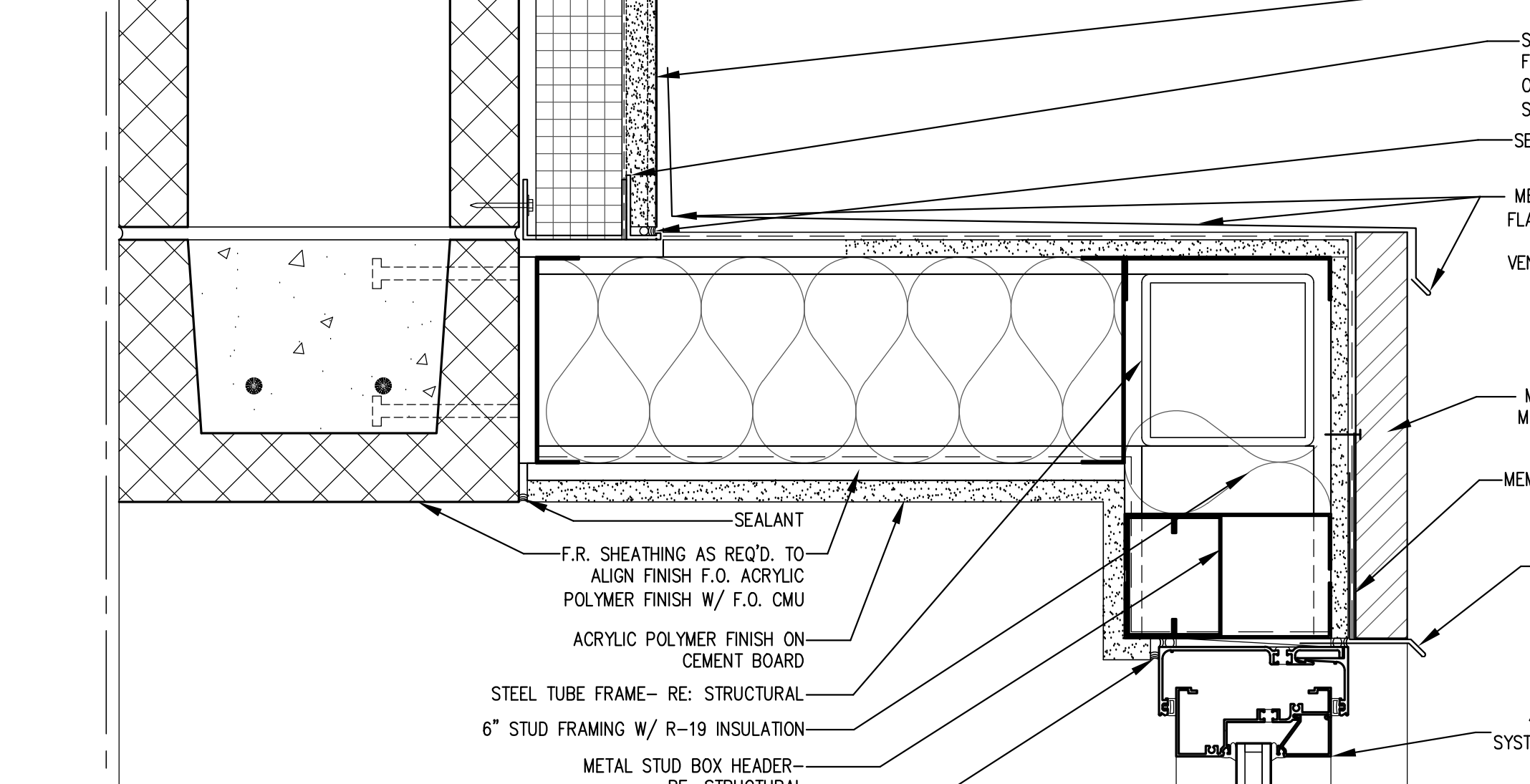

11 STOREFRONT HEAD AT BOX WINDOW  
SCALE: 3" = 1'-0"

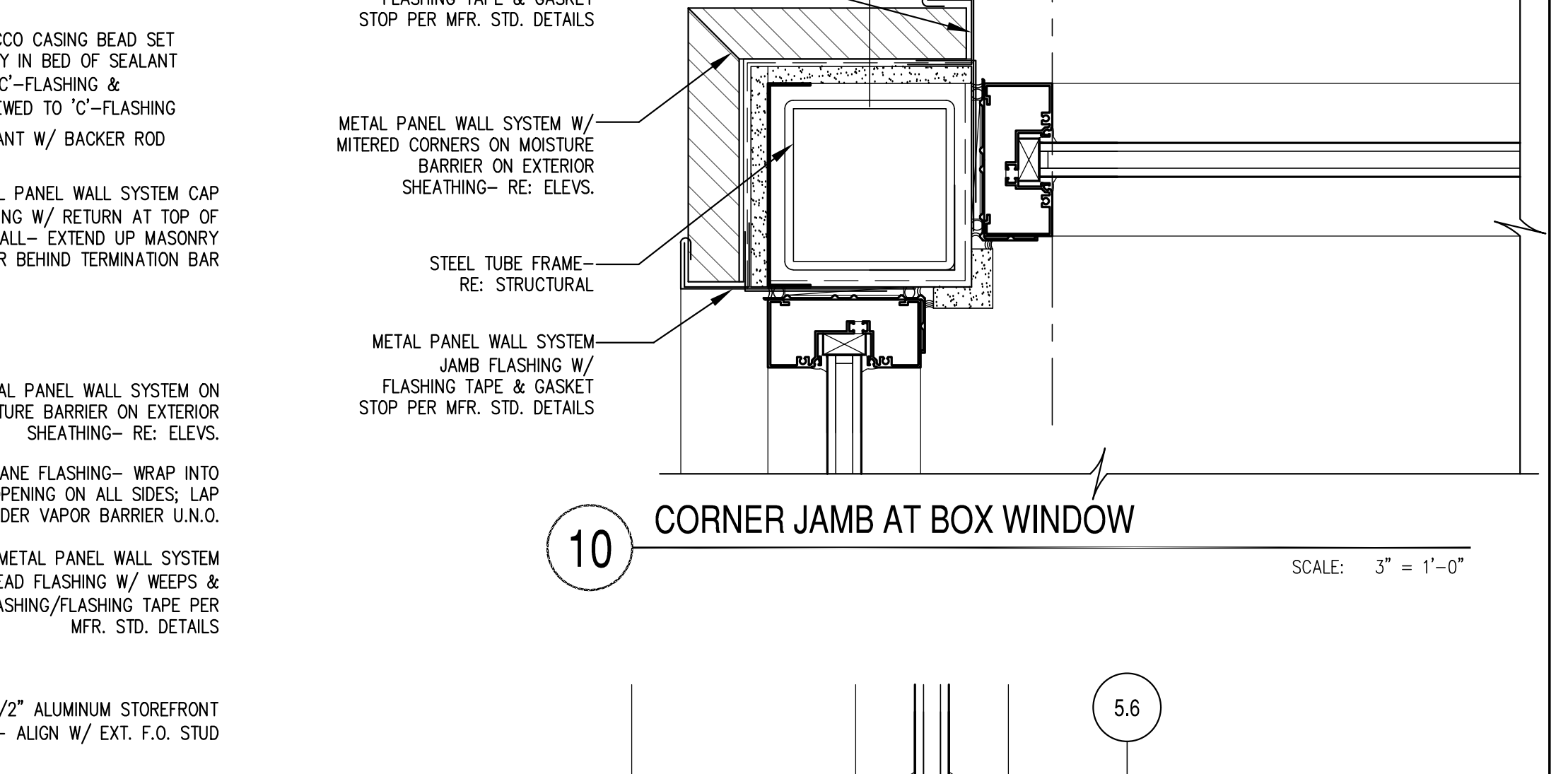

10 CORNER JAMB AT BOX WINDOW  
SCALE: 3" = 1'-0"

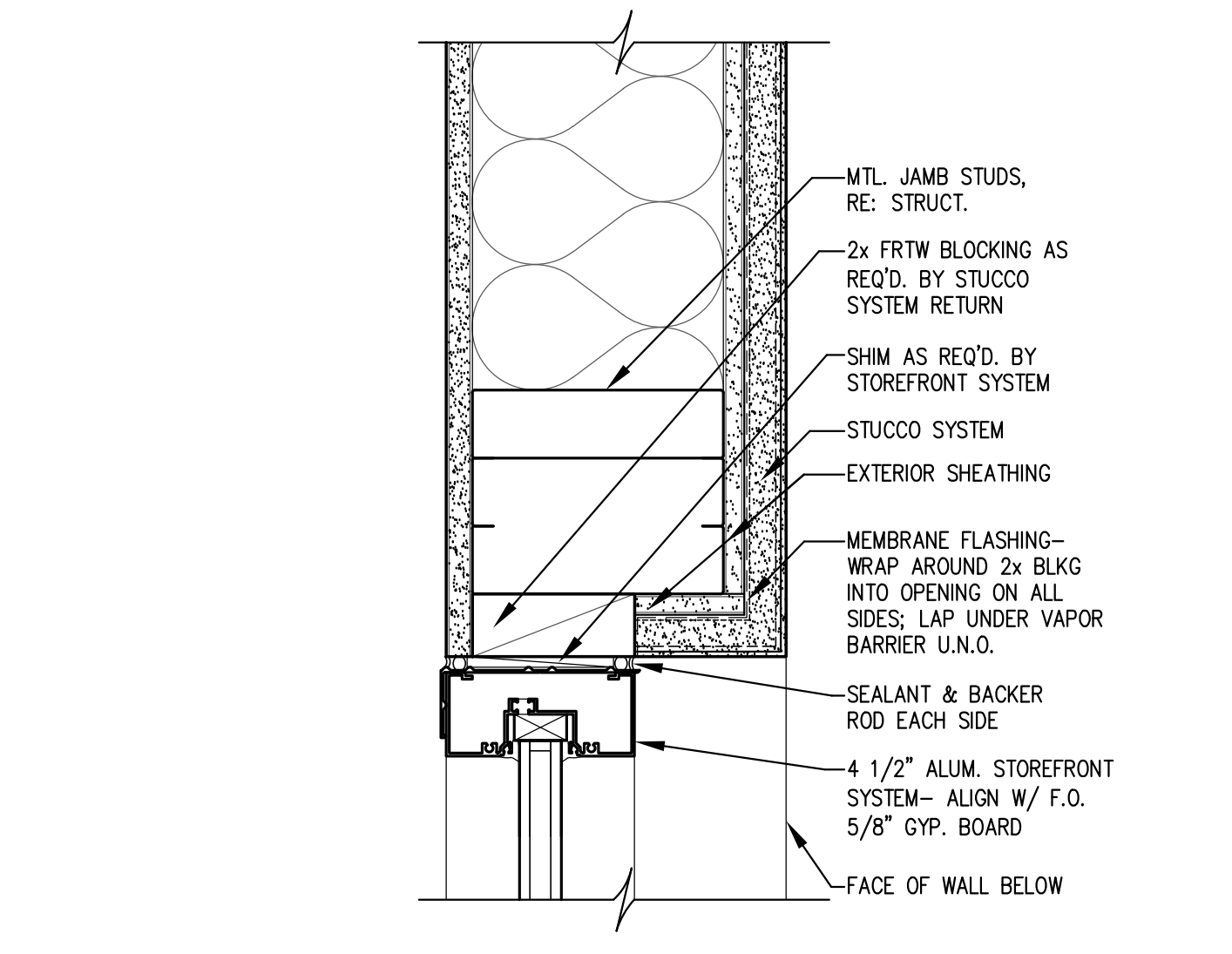

9 WINDOW JAMB AT STUCCO/STUD WALL  
SCALE: 3" = 1'-0"

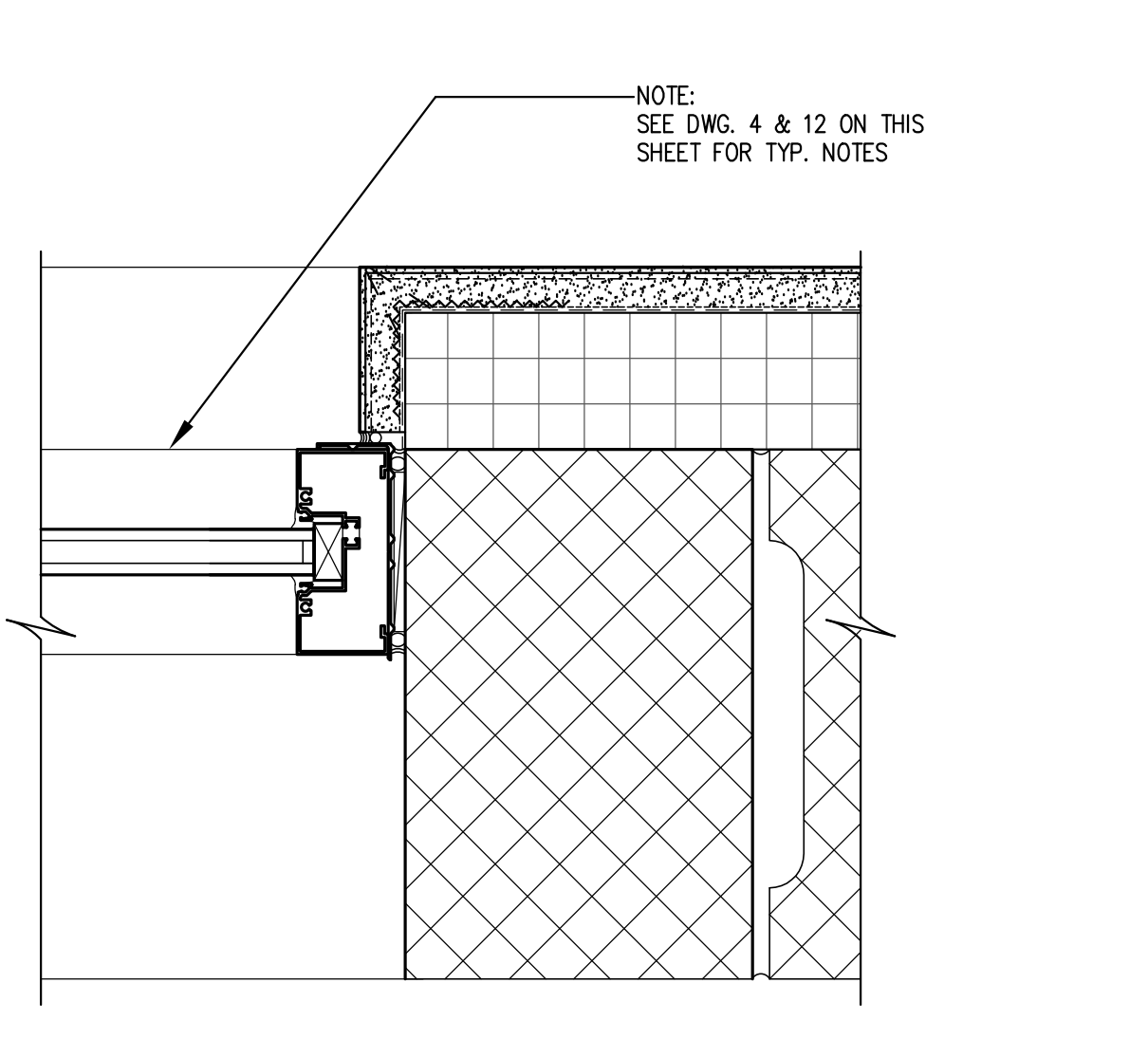

8 WINDOW JAMB AT STUCCO/CMU WALL  
SCALE: 3" = 1'-0"

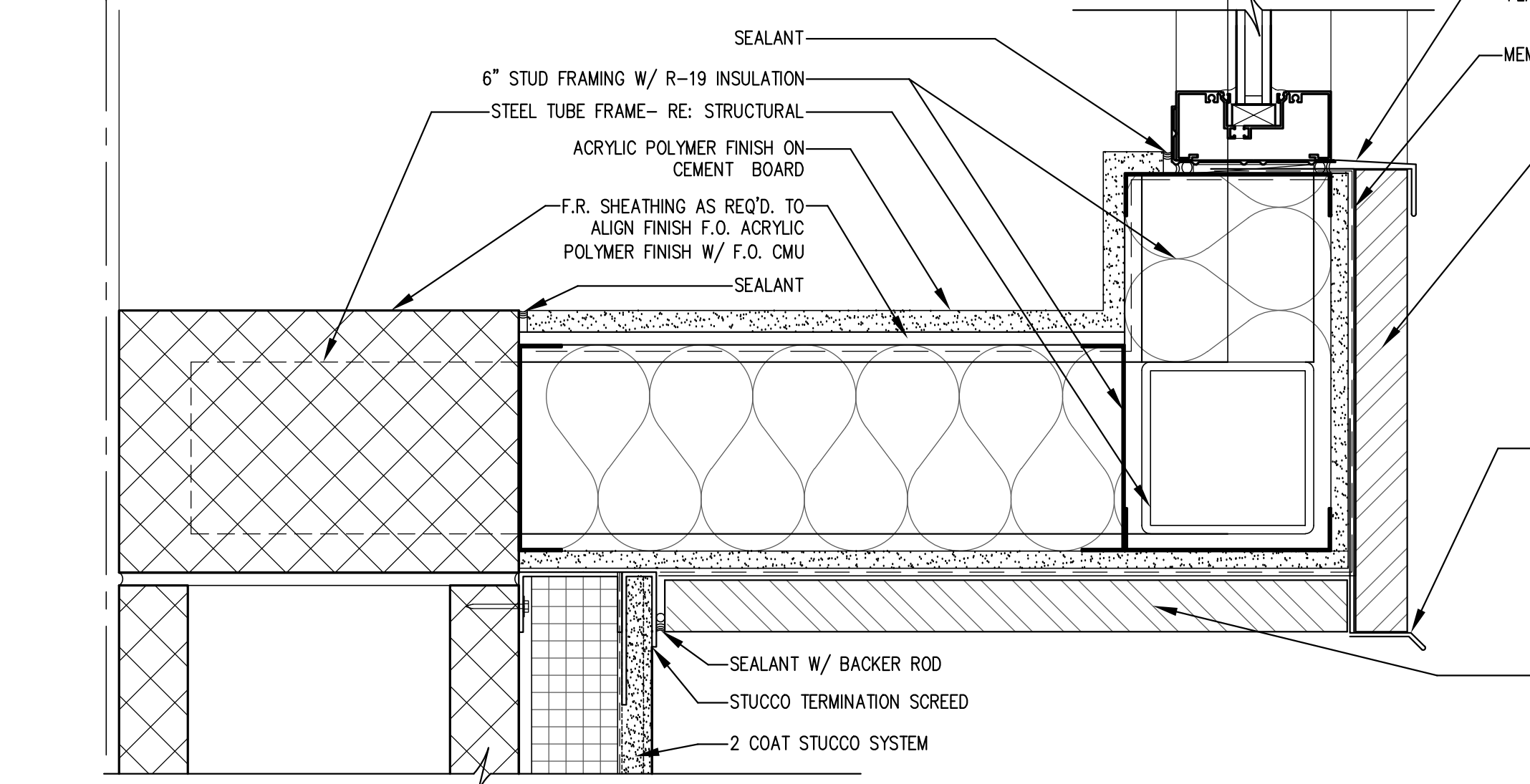

7 STOREFRONT SILL AT BOX WINDOW  
SCALE: 3" = 1'-0"

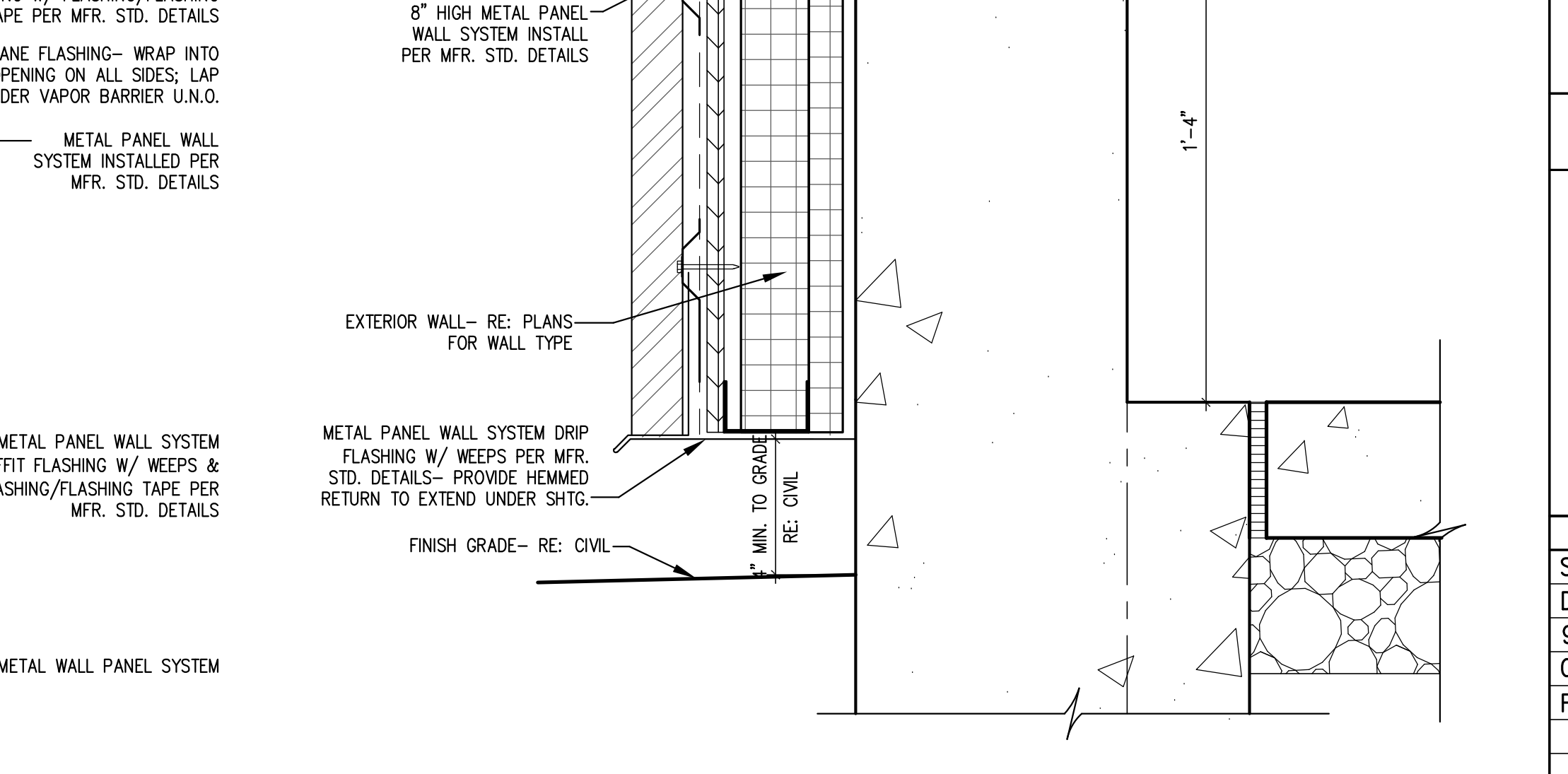

6 STOREFRONT SILL @ BOX WINDOW  
SCALE: 3" = 1'-0"

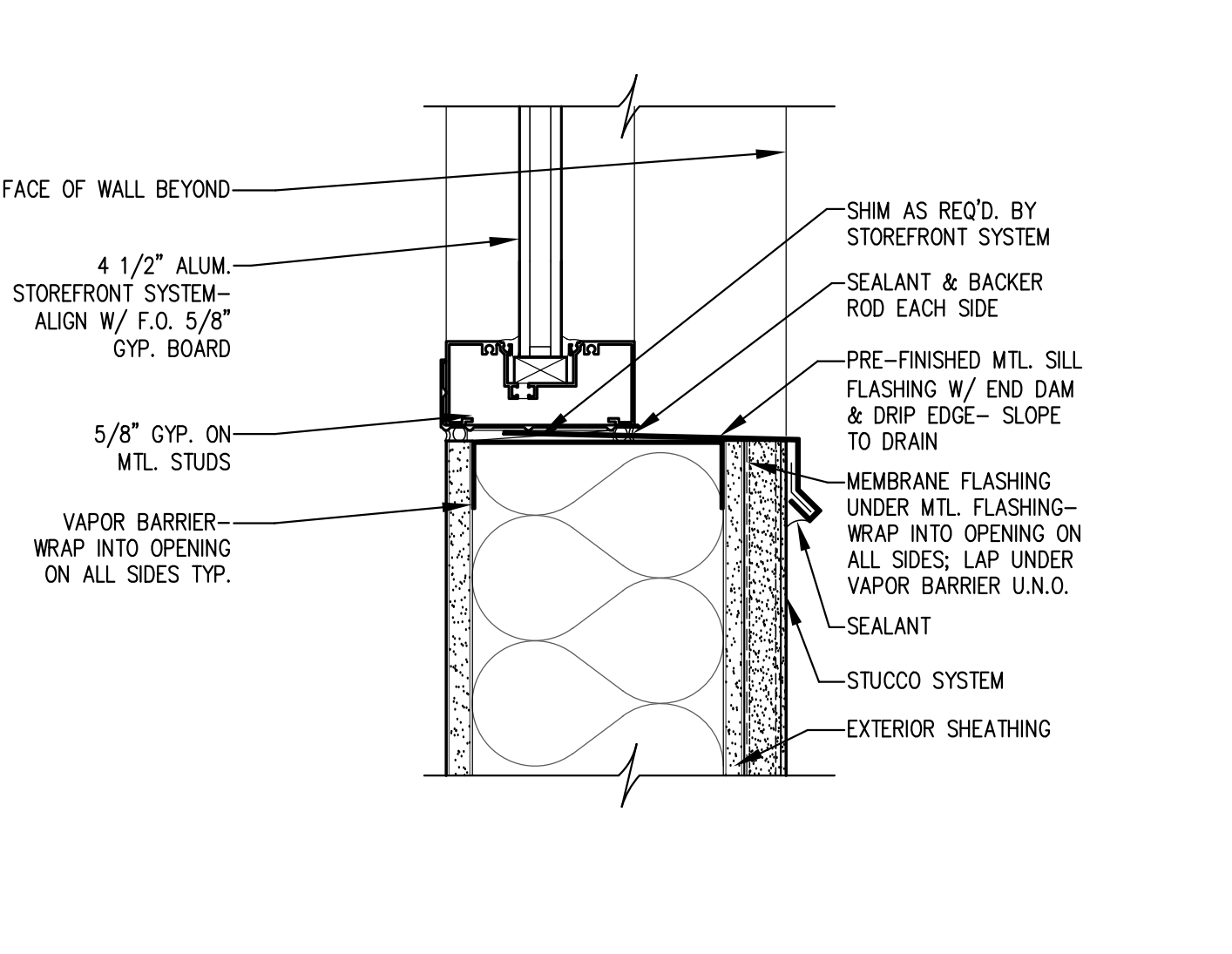

5 WINDOW SILL AT STUCCO/STUD WALL  
SCALE: 3" = 1'-0"

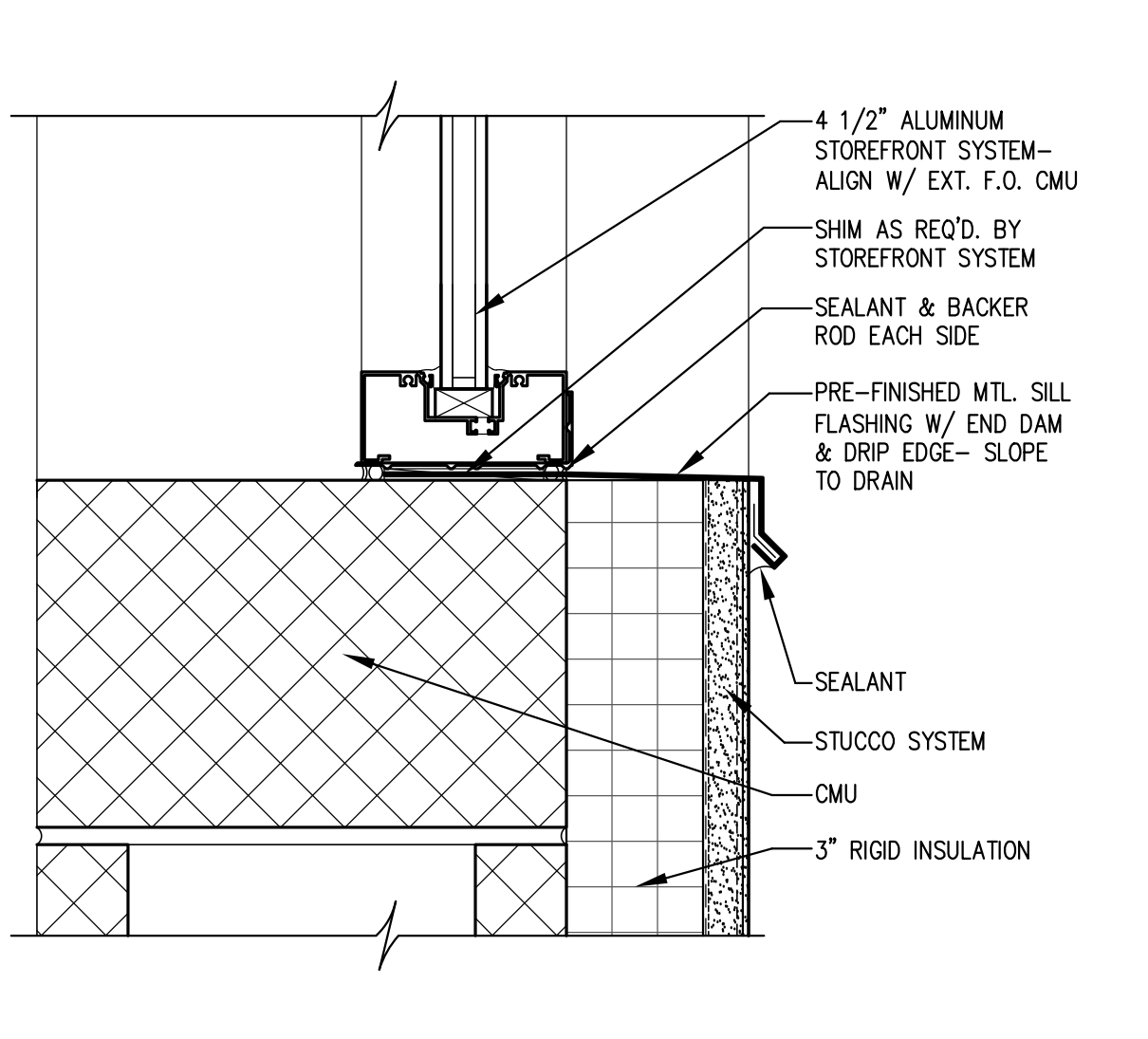

4 WINDOW SILL AT STUCCO/CMU WALL  
SCALE: 3" = 1'-0"

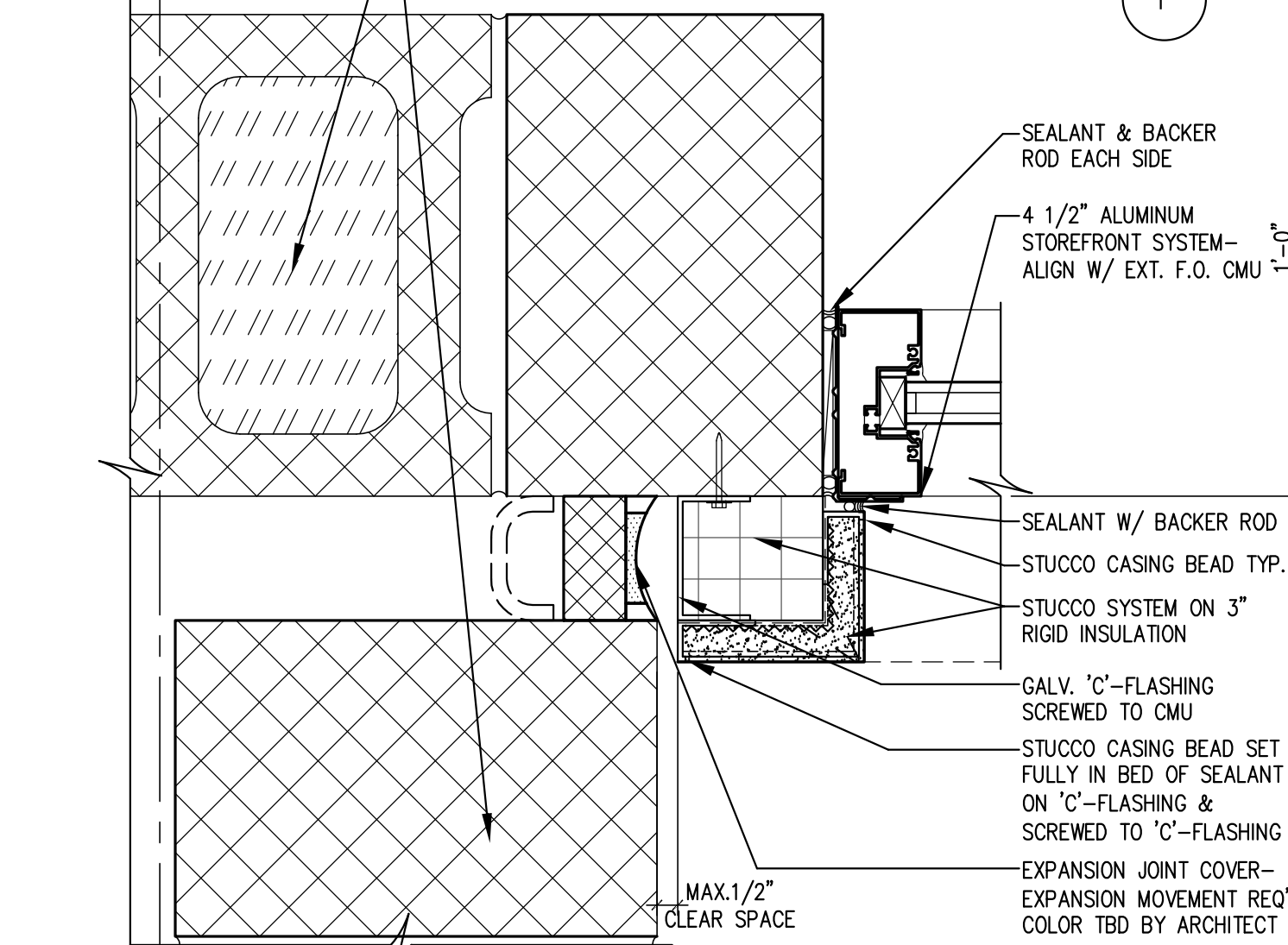

3 WINDOW JAMB AT STUCCO/CMU WALL AT GRID 'F8.4'  
SCALE: 3" = 1'-0"

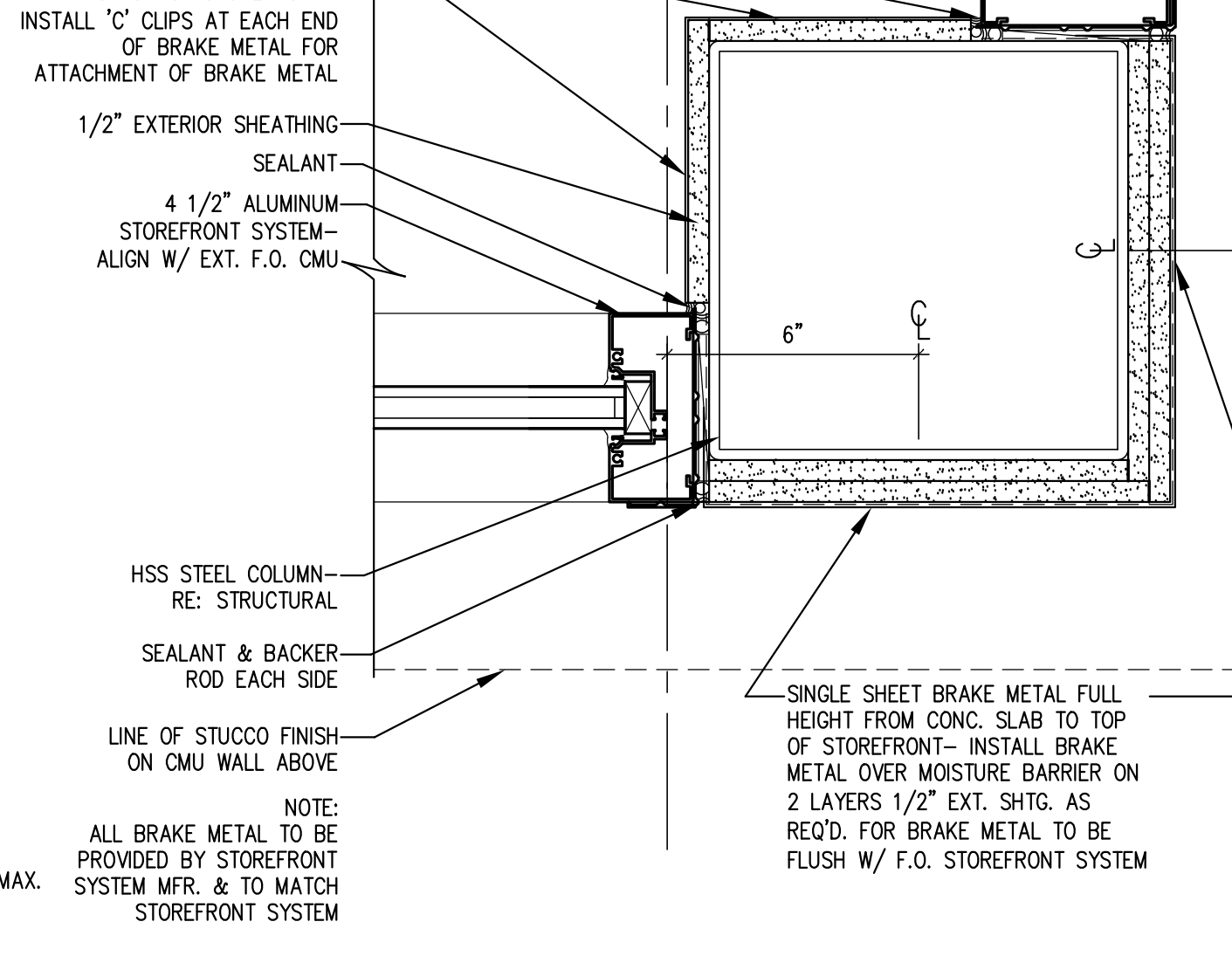

2 WINDOW JAMB AT CORNER AT GRID 'F9' COLUMN  
SCALE: 3" = 1'-0"

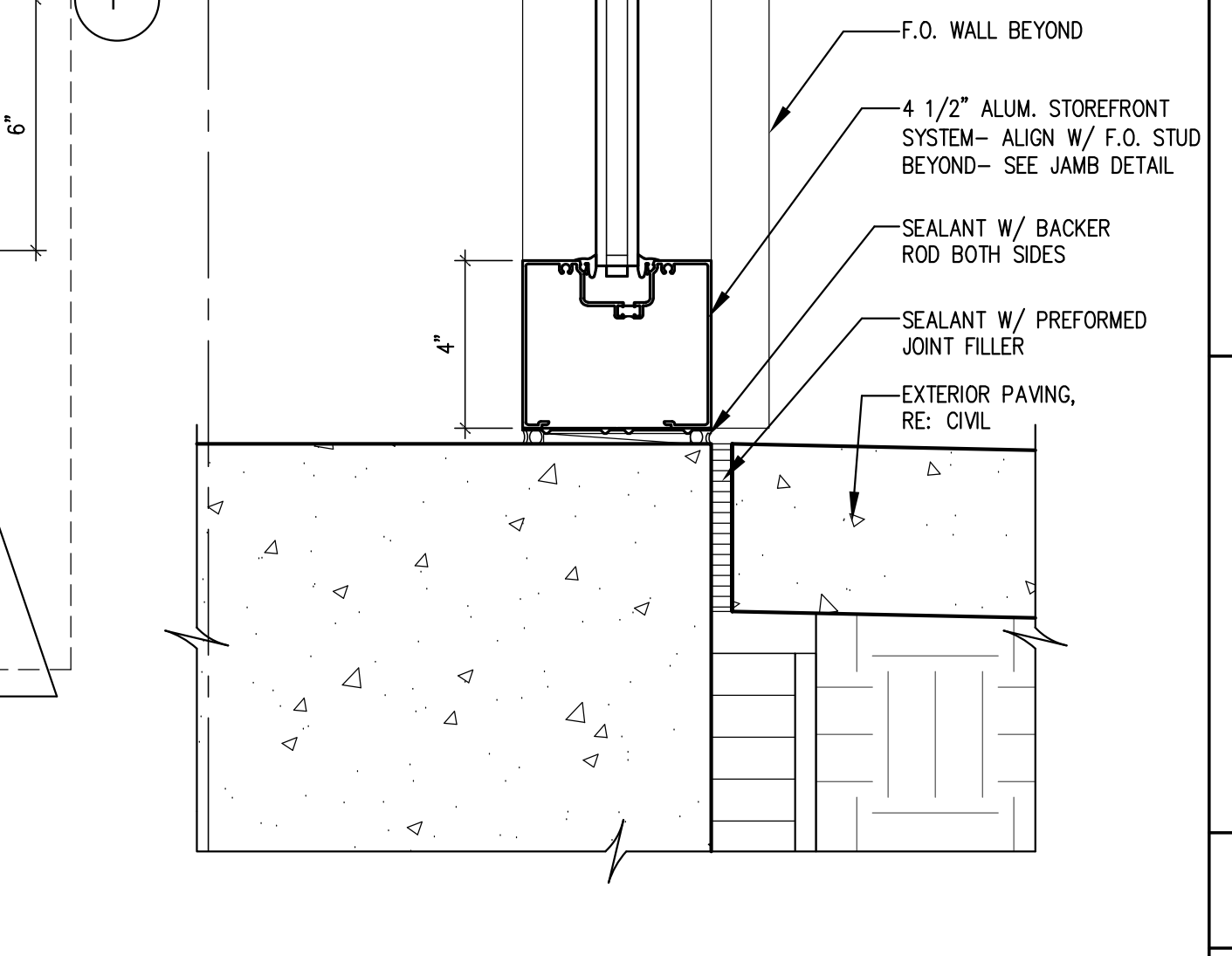

1 STOREFRONT SILL AT EXT. SLAB  
SCALE: 3" = 1'-0"

STATE OF COLORADO  
 LICENSED PROFESSIONAL ARCHITECT  
 CHRISTOPHER THOMAS KASTELIC  
 203517  
 11.4.09

SINK COMBS DETHLEFS  
 A Professional Corporation 475 Lincoln Street, Suite 100 Denver, Colorado 80203 303.338.0333 FAX 308.9222

HUMPHRIES | POLI ARCHITECTS

KEY PLAN

Issues/Revisions:	Date:
SCHEMATIC DESIGN	04-13-09
DESIGN DEVELOPMENT	07-10-09
90% CD'S	09-07-09
CONSTRUCTION DOCUMENTS	09-22-09
FINAL CD'S	11-04-09

FRUITA COMMUNITY CENTER & MESA COUNTY LIBRARIES/ FRUITA BRANCH

FRUITA COLORADO

SCD Project No.: 0901

WINDOW DETAILS

Drawn by:  
 Checked by:  
**A9.33**



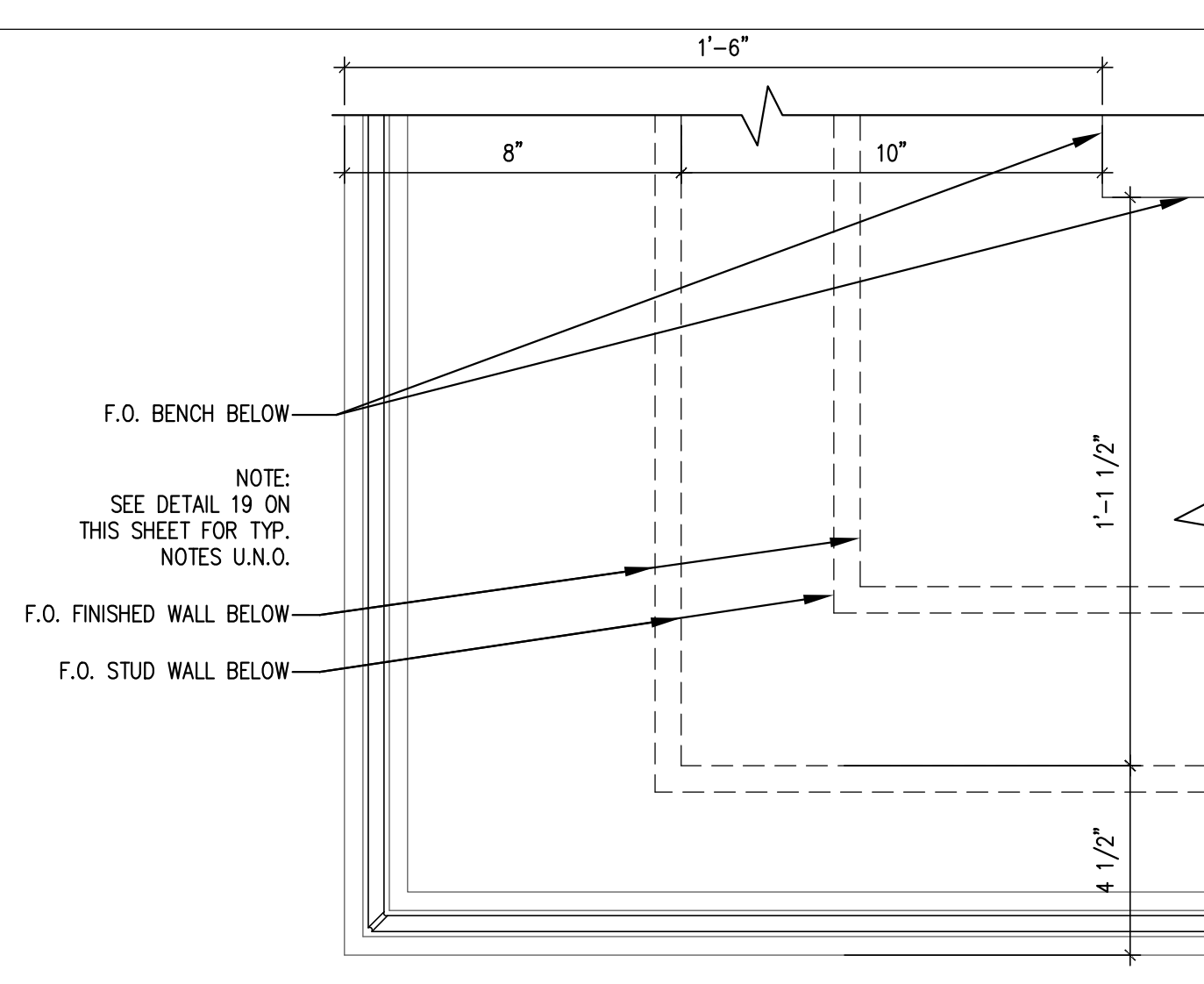

**19 JAMB AT INTERIOR BUTT GLAZING**  
SCALE: 3" = 1'-0"

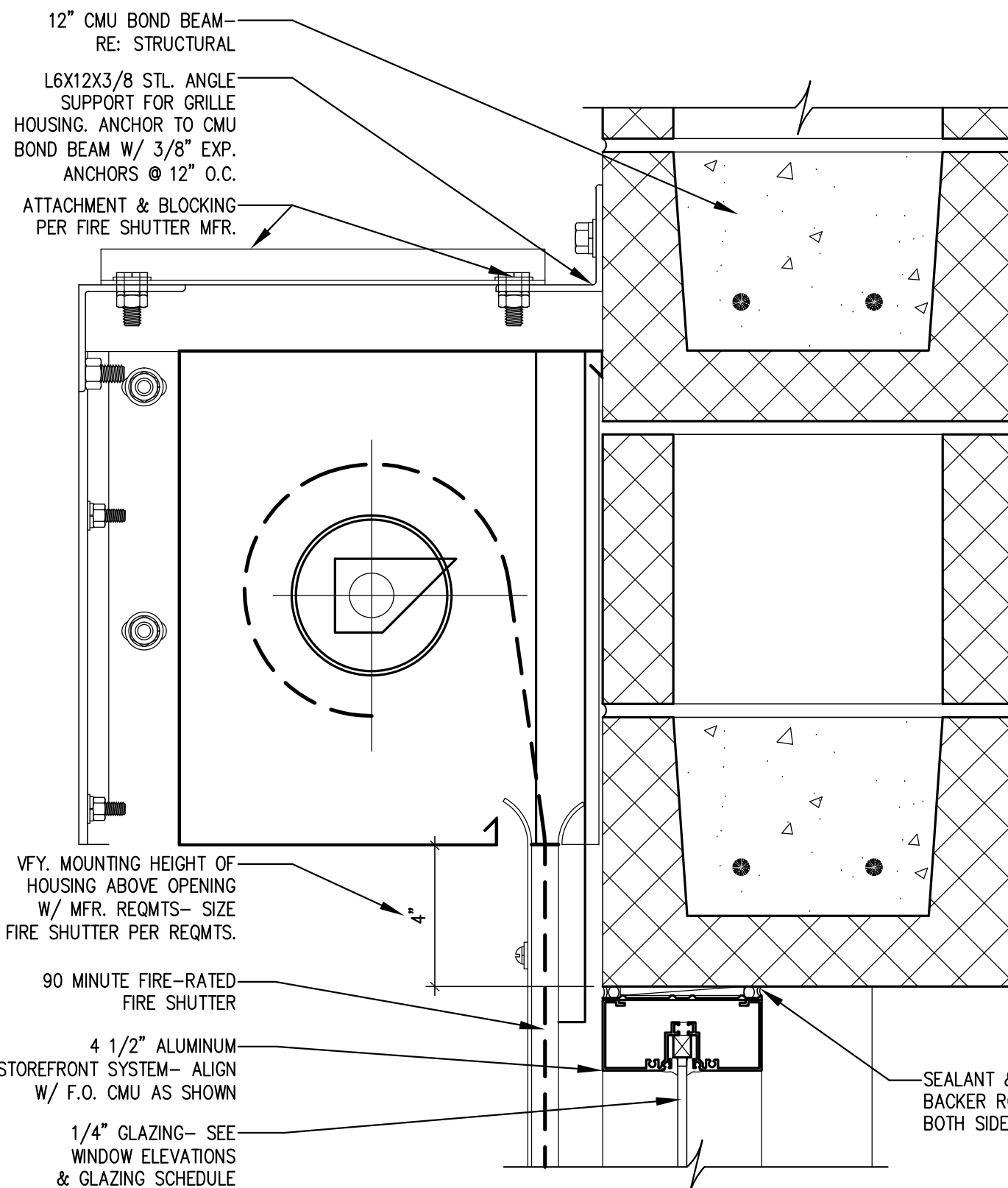

**18 HEAD AT INTERIOR BUTT GLAZING**  
SCALE: 3" = 1'-0"

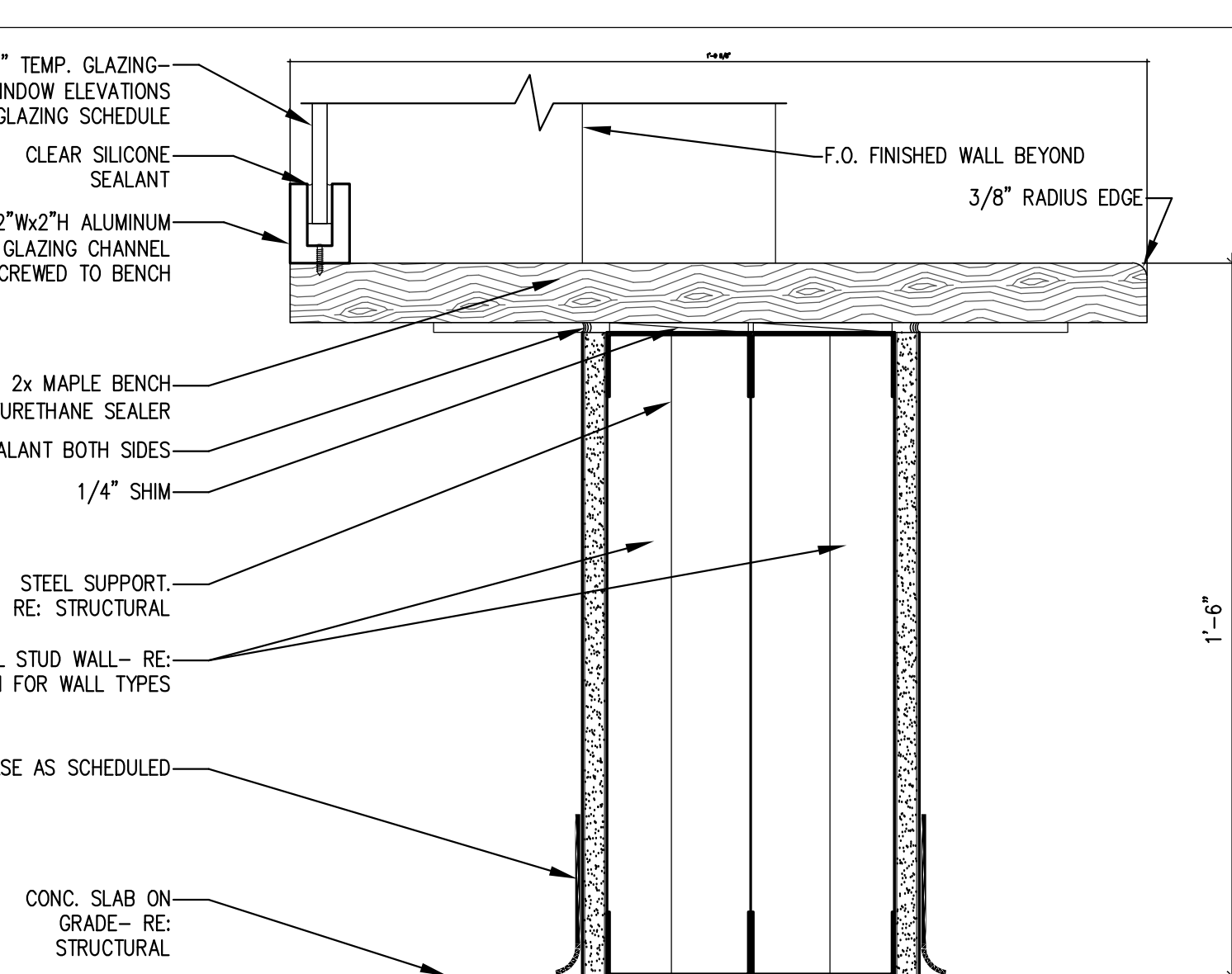

**17 SILL AT INTERIOR BUTT GLAZING**  
SCALE: 3" = 1'-0"

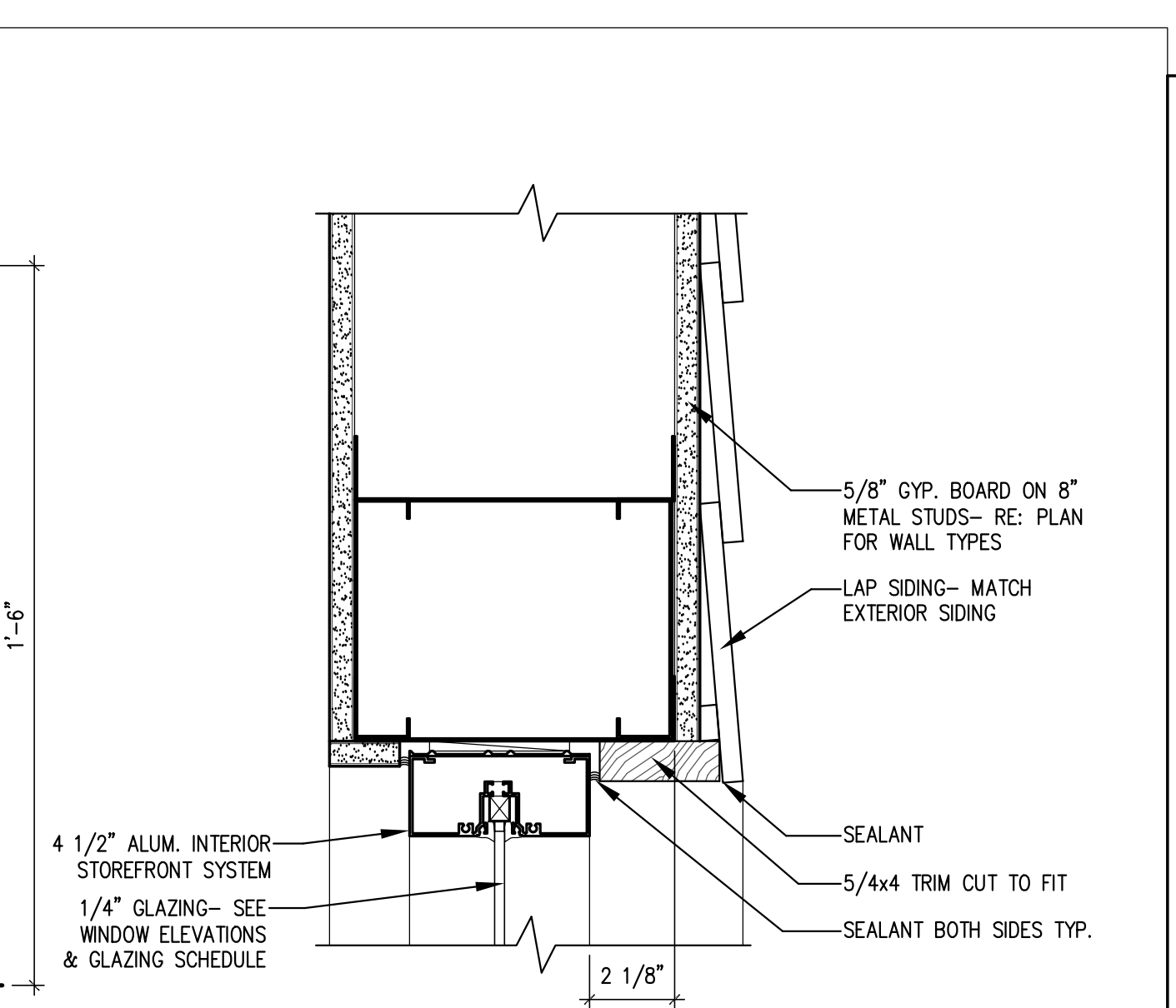

**16 STOREFRONT INT. WINDOW HEAD @ LAP SIDING (JAMB SIM)**  
SCALE: 3" = 1'-0"

**20 CORNER AT INTERIOR BUTT GLAZING**  
SCALE: 3" = 1'-0"

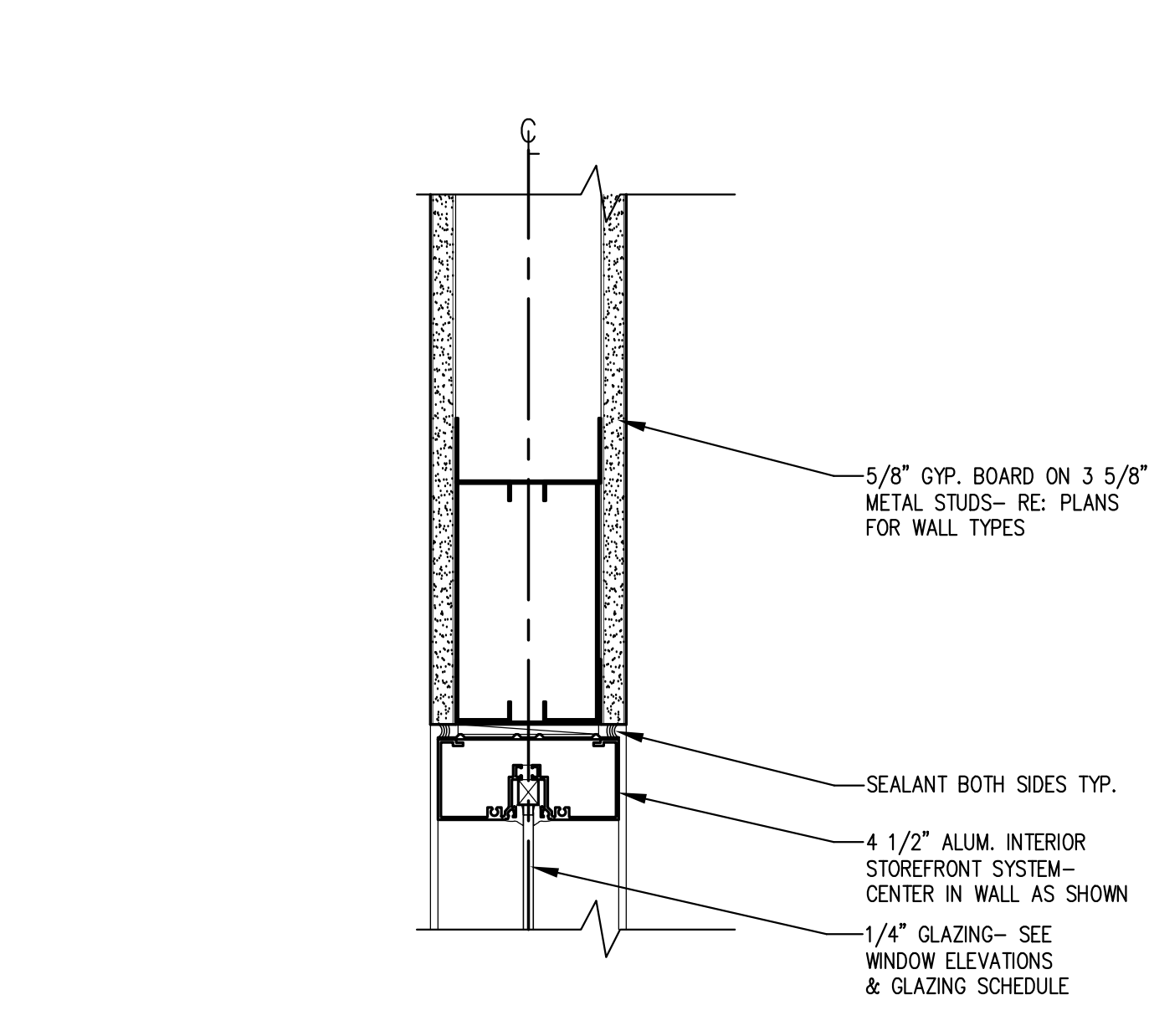

**15 STOREFRONT INT. WDW. HEAD @ METAL STUDS (JAMB SIM)**  
SCALE: 3" = 1'-0"

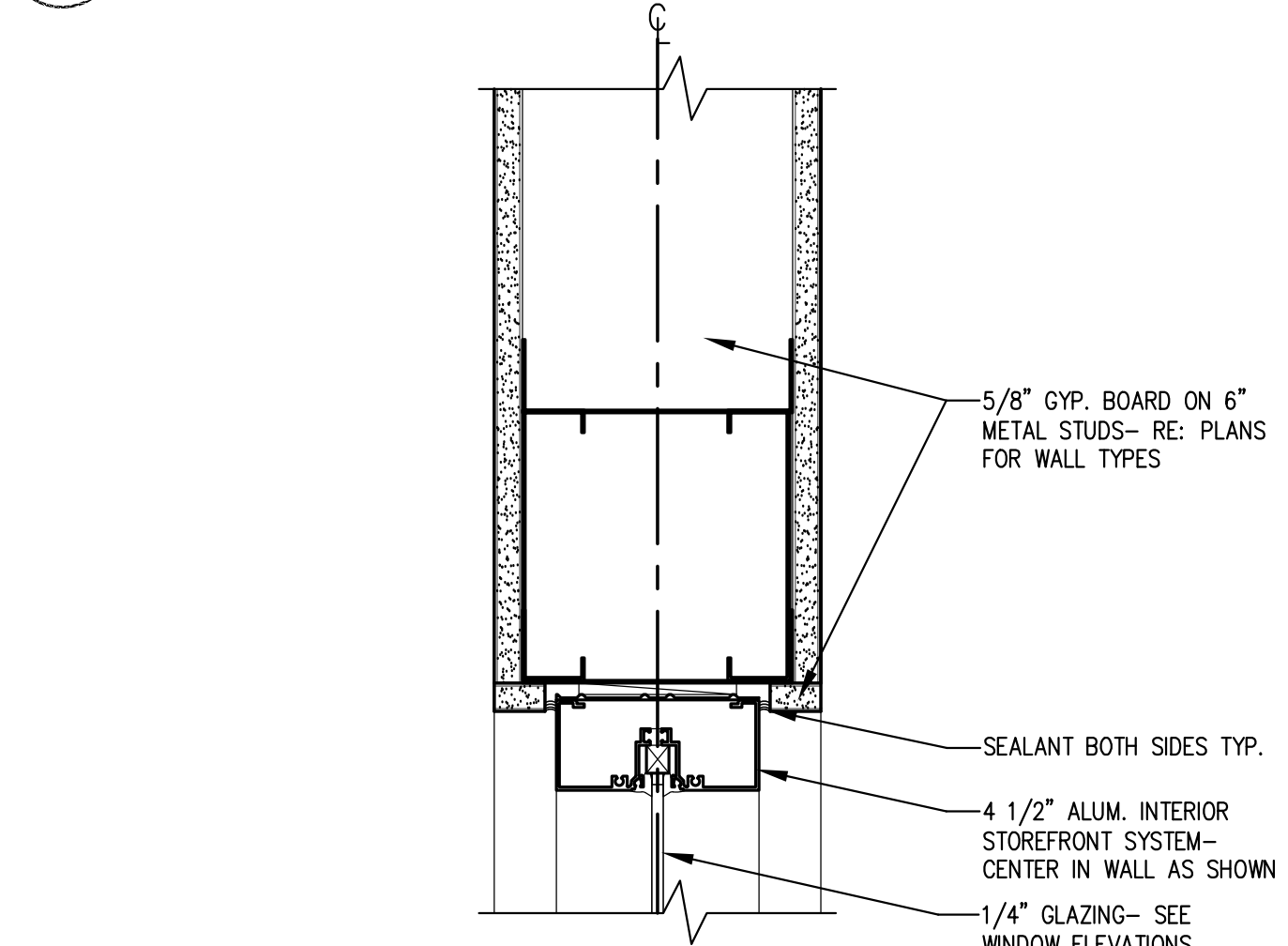

**10 STOREFRONT INT. WDW. HEAD @ METAL STUDS (JAMB SIM)**  
SCALE: 3" = 1'-0"

**14 INT. STOREFRONT AT FIRE SHUTTER- JAMB SIM.**  
SCALE: 3" = 1'-0"

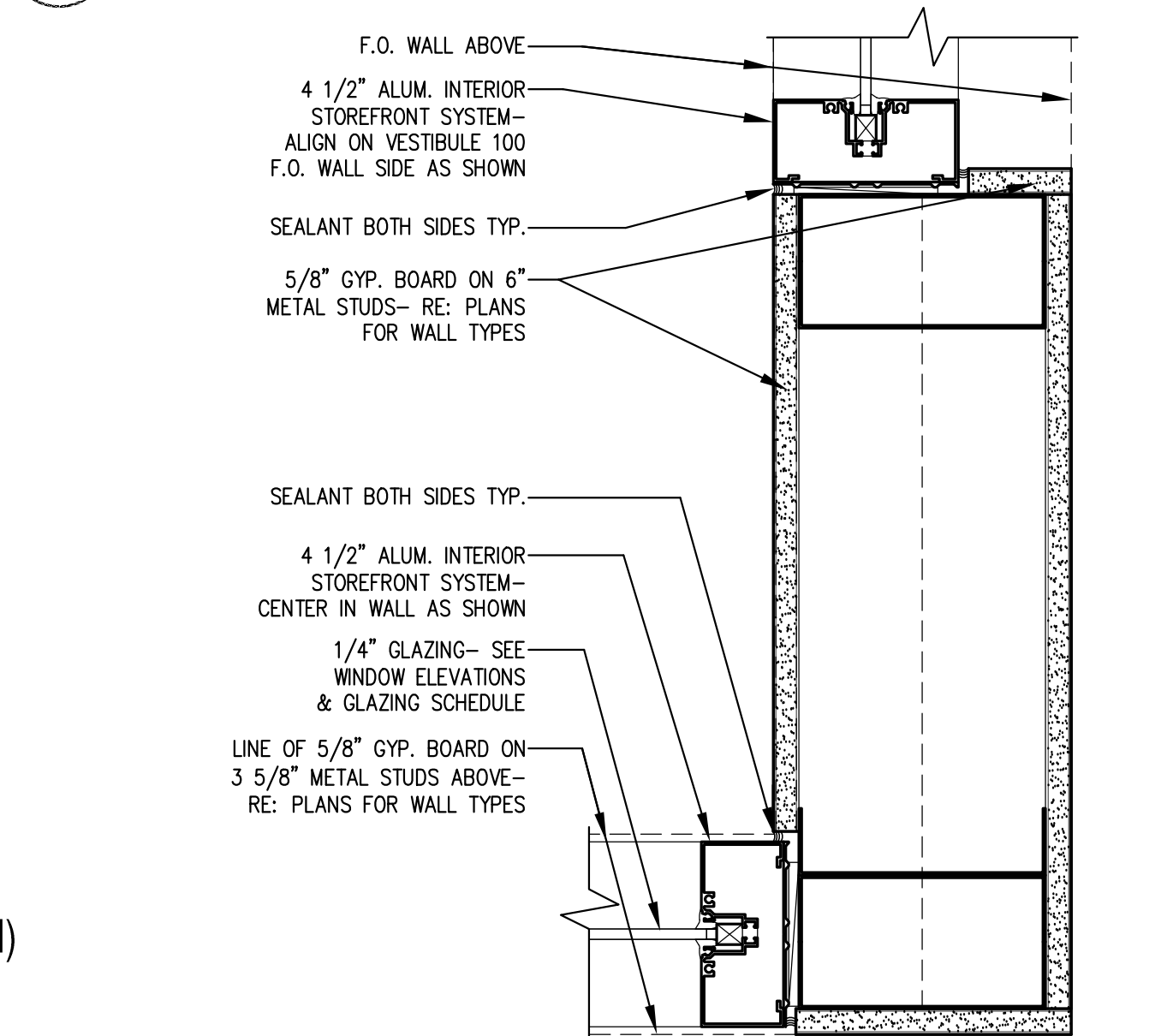

**9 INTERIOR STOREFRONT WINDOW JAMB AT VESTIBULE 100**  
SCALE: 3" = 1'-0"

**13 INT. STOREFRONT AT GROUP EXERCISE- JAMB/SILL SIM.**  
SCALE: 3" = 1'-0"

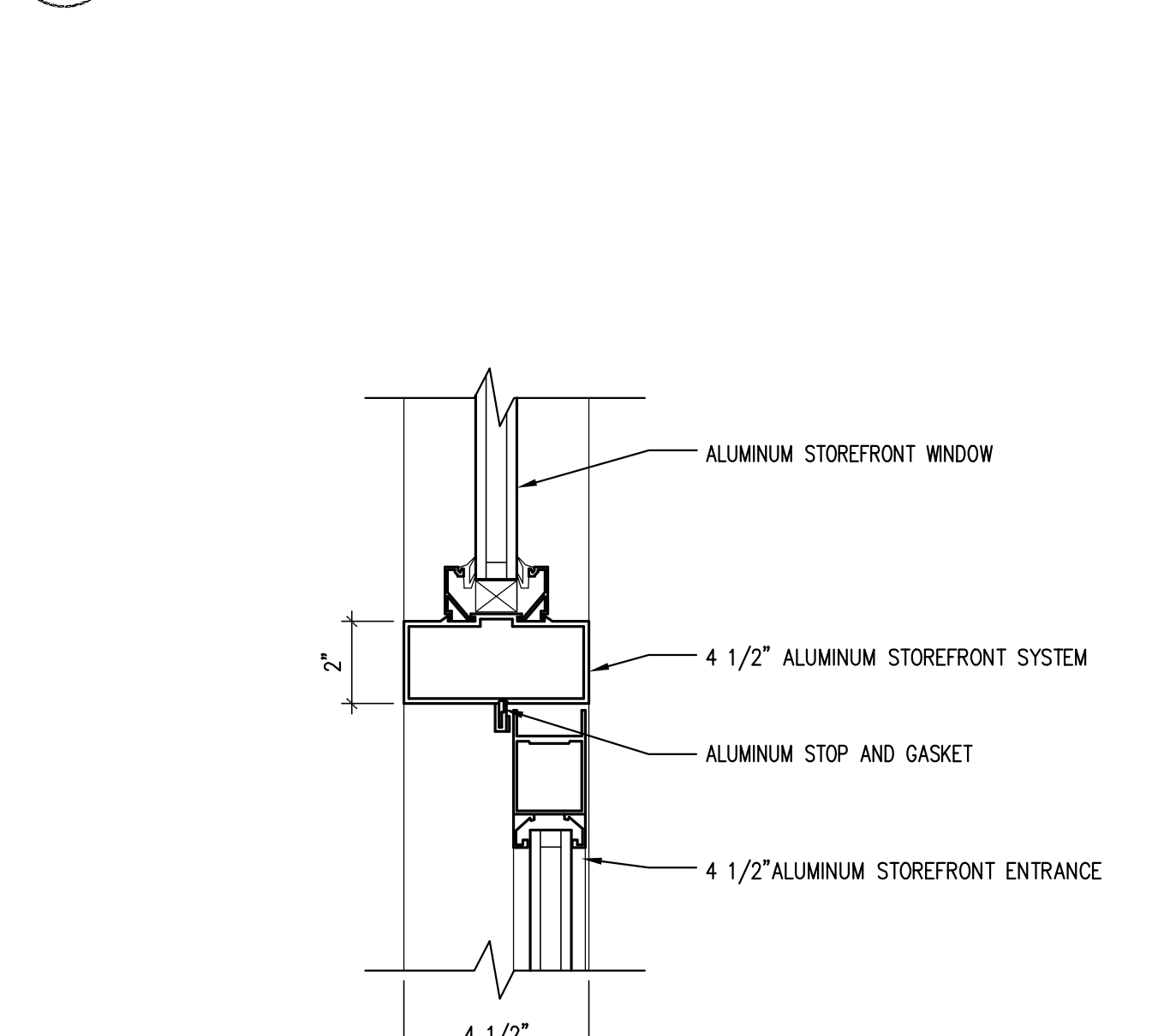

**8 EXTERIOR STOREFRONT DOOR HEAD AT WINDOW**  
SCALE: 3" = 1'-0"

**12 INT. STOREFRONT AT LIFEGUARD OFFICE- JAMB SIM.**  
SCALE: 3" = 1'-0"

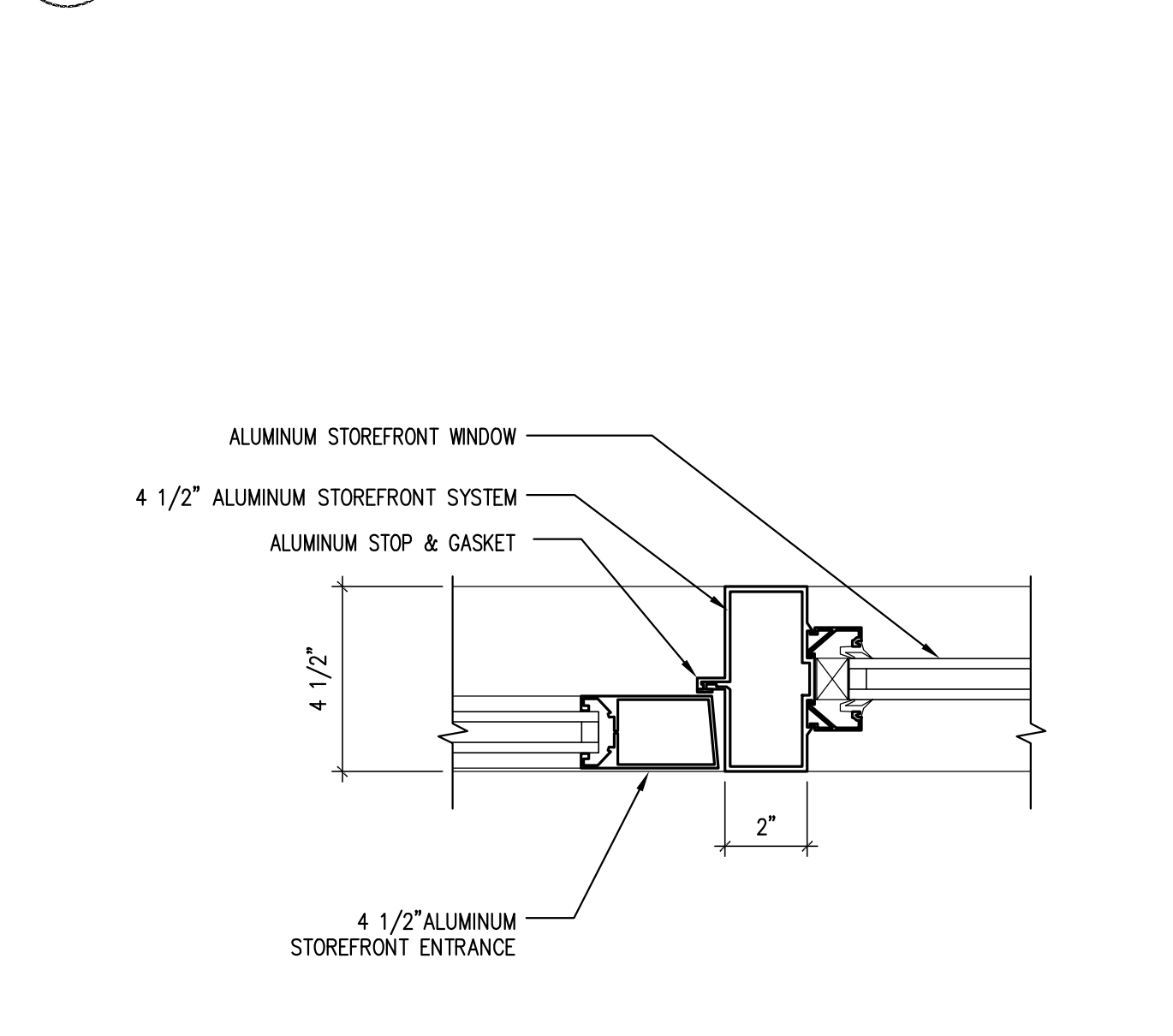

**7 EXTERIOR STOREFRONT DOOR JAMB AT WINDOW**  
SCALE: 3" = 1'-0"

**11 STOREFRONT INTERIOR DOOR HEAD AT WINDOW**  
SCALE: 3" = 1'-0"

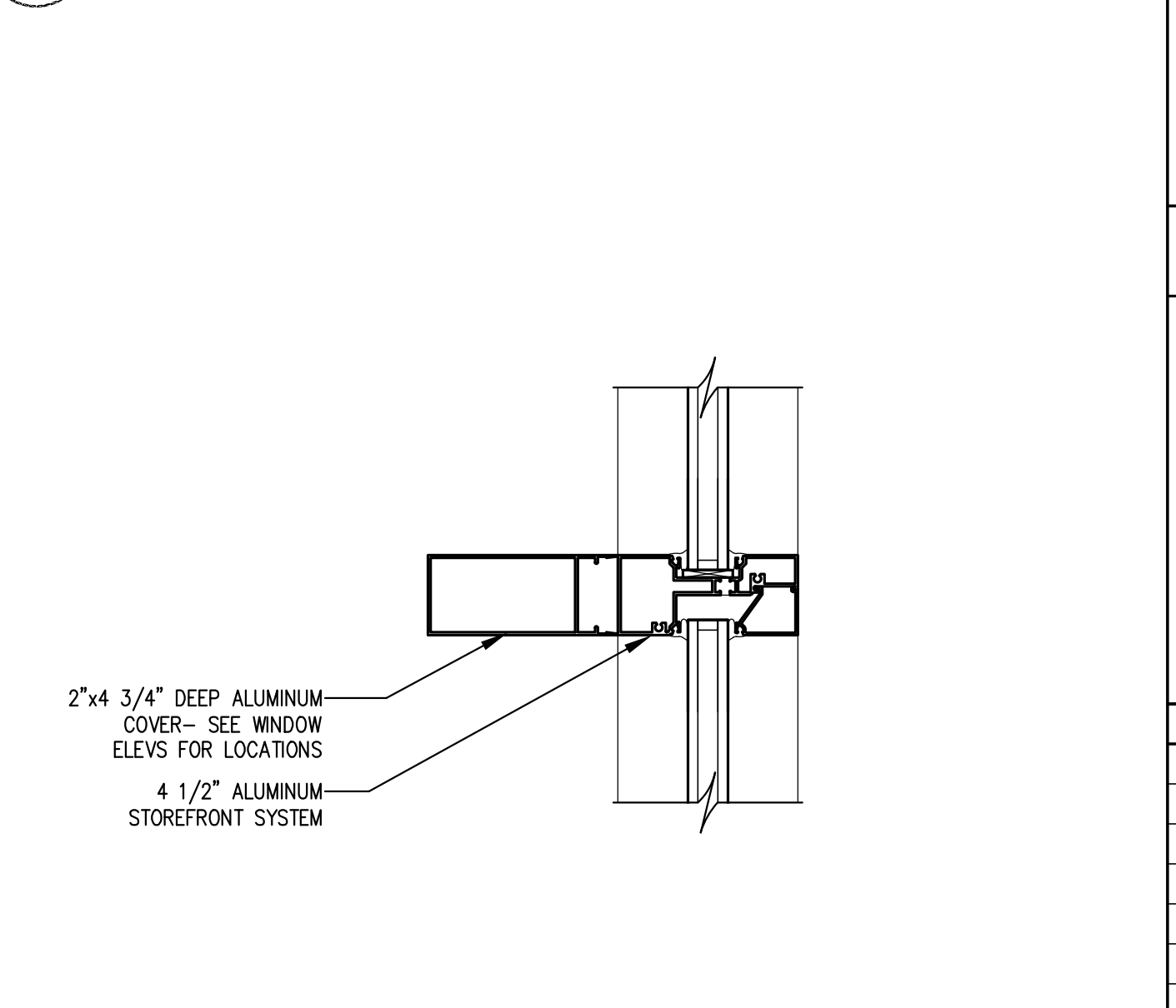

**6 STOREFRONT PROJECTED MULLION COVER**  
SCALE: 3" = 1'-0"

**5 NOT USED**  
SCALE: 3" = 1'-0"

**4 STOREFRONT CORNER - 90° JAMB**  
SCALE: 3" = 1'-0"



**3 STOREFRONT CORNER - 5° JAMB**  
SCALE: 3" = 1'-0"



**2 STOREFRONT CORNER - 90° JAMB**  
SCALE: 3" = 1'-0"



**1 STOREFRONT JAMB AT INTERIOR WALL**  
SCALE: 3" = 1'-0"

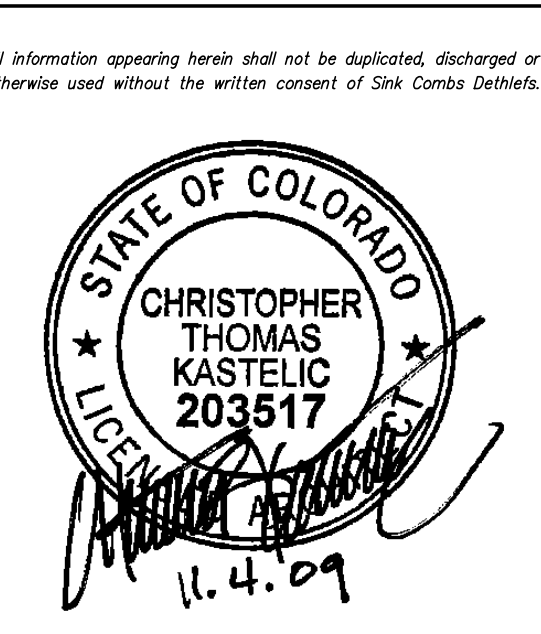

**SINK COMBS DETHLEFS**

A Professional Corporation 475 South Street, Suite 100, Denver, Colorado 80203  
303.308.0330  
Fax: 308.9222



KEY PLAN

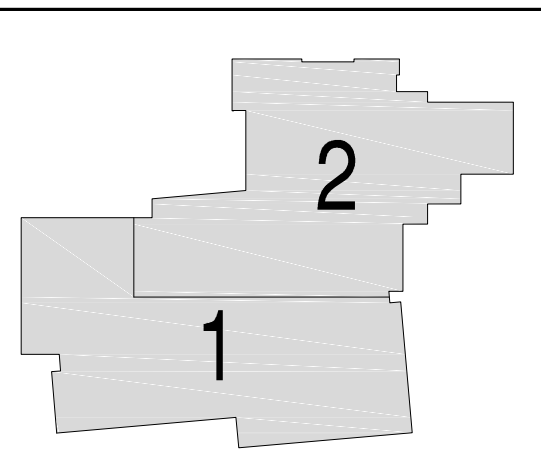

Issues/Revisions:	Date:
SCHEMATIC DESIGN	04-13-09
DESIGN DEVELOPMENT	07-10-09
90% CD'S	09-07-09
CONSTRUCTION DOCUMENTS	09-22-09
FINAL CD'S	11-04-09

**FRUITA COMMUNITY CENTER & MESA COUNTY LIBRARIES/ FRUITA BRANCH**

FRUITA COLORADO

SCD Project No.: 0901

**WINDOW DETAILS**

Drawn by:  
Checked by:

**A9.34**